

Cram[®]

by **HPARTS**
Automotive Solutions



**REGGISPINTA FRIZIONE
E CUSCINETTI GUIDA FRIZIONE**
Clutch release bearings
and pilot bearings

LUGLIO 2025
generato il 21/07/2025

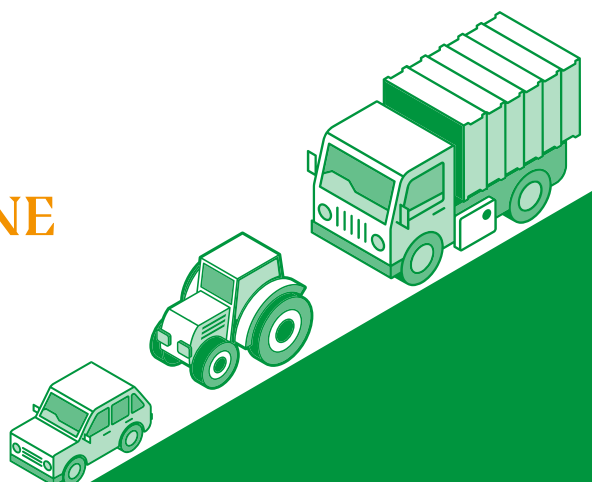



INDICE - TABLE OF CONTENTS - TABLE DE MATIERES

PRESENTAZIONE/COMPANY PROFILE	Pag. 3
REGGISPINTA DISTACCO FRIZIONE PER AUTO CLUTCH RELEASE BEARINGS FOR CARS BUTEES D'EMBRAYAGE POUR VOITURES	Pag. 6
LISTA DI COMPARAZIONE – CROSS REFERENCES – REFERENCES CROISEES	Pag. 216
LISTA DI COMPARAZIONE CON L'ORIGINALE – OES CROSS REFERENCES – OES REFERENCES CROISEES	Pag. 251
LISTA DI COMPARAZIONE CON COMPETITORS – COMPETITORS CROSS REFERENCES - REFERENCES CROISEES AVEC CODES DES CONCURRENTS	Pag. 262
IMMAGINI – IMAGES – IMAGES	Pag. 277
REGGISPINTA DISTACCO FRIZIONE PER CAMION CLUTCH RELEASE BEARINGS FOR TRUCKS BUTEES D'EMBRAYAGE POUR CAMION	Pag. 307
LISTA DI COMPARAZIONE – CROSS REFERENCES – REFERENCES CROISEES	Pag. 399
LISTA DI COMPARAZIONE CON L'ORIGINALE – OES CROSS REFERENCES – OES REFERENCES CROISEES	Pag. 416
LISTA DI COMPARAZIONE CON COMPETITORS – COMPETITORS CROSS REFERENCES - REFERENCES CROISEES AVEC CODES DES CONCURRENTS	Pag. 422
IMMAGINI – IMAGES – IMAGES	Pag. 427
REGGISPINTA DISTACCO FRIZIONE PER TRATTORI CLUTCH RELEASE BEARINGS FOR TRACTORS BUTEES D'EMBRAYAGE POUR TRACTEURS	Pag. 440
LISTA DI COMPARAZIONE – CROSS REFERENCES – REFERENCES CROISEES	Pag. 444
LISTA DI COMPARAZIONE CON L'ORIGINALE – OES CROSS REFERENCES – OES REFERENCES CROISEES	Pag. 450
LISTA DI COMPARAZIONE CON COMPETITORS – COMPETITORS CROSS REFERENCES - REFERENCES CROISEES AVEC CODES DES CONCURRENTS	Pag. 452
IMMAGINI – IMAGES – IMAGES	Pag. 453
REGGISPINTA IDRAULICI CONCENTRIC SLAVE CYLINDER BEARINGS BUTEES HYDRAULIQUES	Pag. 457
LISTA DI COMPARAZIONE – CROSS REFERENCES – REFERENCES CROISEES	Pag. 534
LISTA DI COMPARAZIONE CON L'ORIGINALE – OES CROSS REFERENCES – OES REFERENCES CROISEES	Pag. 545
LISTA DI COMPARAZIONE CON COMPETITORS – COMPETITORS CROSS REFERENCES - REFERENCES CROISEES AVEC CODES DES CONCURRENTS	Pag. 549
IMMAGINI – IMAGES – IMAGES	Pag. 551
GUIDA FRIZIONE CLUTCH PILOT BEARINGS ROULEMENTS POUR BOITE DE VITESSE	Pag. 558
LISTA DI COMPARAZIONE – CROSS REFERENCES – REFERENCES CROISEES	Pag. 575
LISTA DI COMPARAZIONE CON L'ORIGINALE – OES CROSS REFERENCES – OES REFERENCES CROISEES	Pag. 577
LISTA DI COMPARAZIONE CON COMPETITORS – COMPETITORS CROSS REFERENCES - REFERENCES CROISEES AVEC CODES DES CONCURRENTS	Pag. 578
IMMAGINI – IMAGES – IMAGES	Pag. 579
CONDIZIONI DI VENDITA – GENERAL TERMS AND CONDITIONS OF SALE – TERMES GENERAUX DE VENTE	Pag. 581



HPARTS

Automotive

Solution

HPARTS

Automotive Solutions

Di recente Coram è stata acquisita da Holding Parts, una grande realtà operante nell'Aftermarket Automotive che concentra aziende di successo con una grande vocazione internazionale; una nuova sfida che porterà alla crescita della società e al miglioramento di una modalità produttiva, logistica, commerciale e distributiva già consolidata.

Holding Parts, a large company operating in the Automotive Aftermarket that concentrates successful companies with a great international focus, has recently acquired Coram; a new challenge that will lead to the Company's growth and the improvement of production logistics, commercial, and distribution modality already consolidated.



Coram[®]

by **HPARTS**
Automotive Solutions



**REGGISPINTA FRIZIONE AUTO
E VEICOLI COMMERCIALI**
Clutch release bearings for cars
and commercial vehicles



ALFA ROMEO

MODELLO MODEL	DIMENSIONI DIMENSIONS	ANNO YEAR	RIF ORIGINALE ORIGINAL REF	RIF CORAM CORAM REF	NOTE NOTES
ALFA 145/146					
1.3-1.6-1.7 1.4i.e - 16 v T.S. 1.4i-1.6i-1.8i t.s. 16v 1.9 JTD 1.9 Turbo diesel 2.0i 16v		94-97 96-01 95-> 99-> 94-95 2/96	60581569 60805112 60806065 7778277 60806065 60806065	C0036 C0011 C0024 C0234 C0024 C0024	
ALFA 155					
1.8-2.0 Twin Spark-1.9 TD-2.0 TD 2.0 Turbo Q4 2.5 TD 2.5 V6-2.5 TD		92-> 11.91-> 07.93-> 92->	60806065 7778277 7778277 60805112	C0024 C0234 C0234 C0011	
ALFA 156					
1.9 JTD-2.4 JTD 2.5 V6 24Val.		97-> 97->	7778277 7778277	C0234 C0234	
ALFA 164					
2.0 Twin Spark - 2.0 i.e Turbo S. 2.0 V6 Turbo 2.5 Turbo Diesel - 3.0 i.e 2.5 Turbo Diesel - 3.0 V6 - 3.0 V6 24V		87-97 90-> 87-89 89->	60805112 7778277 164001204201 7778277	C0011 C0234 C0011 C0234	
ALFA 166					
2.0 V6 2.4 JTD 2.5 V6 24V 3.0 V6 24V		98-> 98-00 98-00 98-00	7778277 7778277 7778277 7778277	C0234 C0234 C0234 C0234	
ALFA 175					
Tutti i tipi/All types/Tous types		68-72	60516873	C0035	
ALFA 2000					
GT-GTV GT-GTV		71 71	60516873 10548.12042.02	C0035 C0035	



follow ALFA ROMEO

MODELLO MODEL	DIMENSIONI DIMENSIONS	ANNO YEAR	RIF ORIGINALE ORIGINAL REF	RIF CORAM CORAM REF	NOTE NOTES
ALFA 33					
Tutti i tipi/All types/Tous types		83	60581569	C0036	
Tutti i tipi/All types/Tous types		83	510513	C0036	
Tutti i tipi/All types/Tous types		83	530916	C0036	
ALFA 75					
1.6-1.8-2.0-2.0 Turbo diesel		85	60521134	C0037	
ALFA 90					
1.8-2.0-2.0i		84-87	60521134	C0037	
ALFASUD					
Tutti i tipi/All types/Tous types		71	60581569	C0036	
Tutti i tipi/All types/Tous types		71	510513	C0036	
ALFETTA					
Tutti i tipi/All types/Tous types		72-85	60521134	C0037	
Tutti i tipi/All types/Tous types		72-85	11600.12042.02	C0037	
ARNA					
Tutti i tipi/All types/Tous types		84	60581569	C0036	
Tutti i tipi/All types/Tous types		84	510513	C0036	
GIULIA					
1.3-1.6		69-78	60516873	C0035	
1.3-1.6		69-78	10548.12042.02	C0035	
GIULIETTA					
Tutti i tipi/All types/Tous types		79-85	60521134	C0037	
Tutti i tipi/All types/Tous types		79-85	11600.12042.02	C0037	
GTV					
1.8 16v Twin Spark		98->	60805112	C0024	
2.0 Turbo V6		95-98	60806065	C0011	
2.0 Turbo V6		98->	7778277	C0234	
2.0 Twin Spark i.e 16v		95	60805112	C0024	
3.0 V6 24V		98->	7778277	C0234	



follow ALFA ROMEO

MODELLO MODEL	DIMENSIONI DIMENSIONS	ANNO YEAR	RIF ORIGINALE ORIGINAL REF	RIF CORAM CORAM REF	NOTE NOTES
L.C.V.					
30-33-35-40 35-40-45-49 AR10 TURBO		78-> 85->	93808387 93808387	C0025 C0025	
MiTO					
0.9 0.9 TwinAir 1.4 1.4 MultiAir		13-> 11-> 08-> 09-13	55220302 55220302 55220302 55220302	C0099 C0099 C0099 C0099	
SPIDER					
1.3 Junior-1.6-1.8-2.0 2.0 Turbo V6 2.0 Twin Spark i.e 16v 3.0 Turbo V6 3.0 V6 24V		69-77 98-> 95-> 95-> 98->	60516873 7778277 60806065 60805112 7778277	C0035 C0234 C0024 C0011 C0234	
SZ					
3.0 V6			60521134	C0037	

ALPINA

MODELLO MODEL	DIMENSIONI DIMENSIONS	ANNO YEAR	RIF ORIGINALE ORIGINAL REF	RIF CORAM CORAM REF	NOTE NOTES
B-SERIE					
10 (B10) 187 KW - 11 (B11) 187 KW 6 (B6) 160 KW 7 (B7 S Turbo - Turbo Coupe) 242 KW 7 (B7 Turbo - Turbo Coupe) 220 KW 9 (B9) 180 KW			1204419 1204525 1204419 1204419 1204410	C0101 C0103 C0101 C0101 C0101	
C-SERIE					
1 (1C) 125 KW			1204525	C0103	

ARO

MODELLO MODEL	DIMENSIONI DIMENSIONS	ANNO YEAR	RIF ORIGINALE ORIGINAL REF	RIF CORAM CORAM REF	NOTE NOTES
FAMILIA					
MLS4		85	7700638870	C0043	

follow ARO

MODELLO MODEL	DIMENSIONI DIMENSIONS	ANNO YEAR	RIF ORIGINALE ORIGINAL REF	RIF CORAM CORAM REF	NOTE NOTES
MODELLO 10					
Tutti i tipi/All types/Tous types		85	7700638870	C0043	

AUDI

MODELLO MODEL	DIMENSIONI DIMENSIONS	ANNO YEAR	RIF ORIGINALE ORIGINAL REF	RIF CORAM CORAM REF	NOTE NOTES
A1					
1.0 TFSI		15-18	03T141170B	C0260/CA	
1.2 TFSI		10-15	03T141170B	C0260/CA	
1.4 TDI		14-18	02A 141 165 R	C0358	
1.4 TFSI		10-18	03T141170B	C0260/CA	
1.6TDI		10-18	02A1411654M	C0181	

A1 Sportback

1.0 TFSI		15-18	03T141170B	C0260/CA	
1.2 TFSI		12-15	03T141170B	C0260/CA	
1.4 TDI		14-18	02A 141 165 R	C0358	
1.4 TFSI		11-18	03T141170B	C0260/CA	
1.6TDI		11-18	02A1411654M	C0181	
25 TFSI - 30 TFSI		18->	03T141170B	C0260/CA	
35 TFSI		18->	02A 141 165 R	C0358	

AUDI 100

18		69-71	111141165C	C0075	
----	--	-------	------------	--------------	--

AUDI 100 Avant/Quattro

1.6		92-94	01E141165B	C0230.01	
1.8-2.0 D-2.0 TD-2.2-2.4 D-2.5 TDI		88->	012141165D	C0230.01	
Tutti i modelli/All types/Tous types		71-87	113141165D	C0076.01	

AUDI 200

2.2 - 2.2 Turbo - 2.2 Turbo Quattro		79-88	113141165D	C0076.01	
2.2 Turbo - 2.2 Turbo Quattro		88-90	01E141165B	C0230.01	

AUDI 50

1.1-1.2-1.3		74-88	084141165D	C0077	
-------------	--	-------	------------	--------------	--

follow AUDI

MODELLO MODEL	DIMENSIONI DIMENSIONS	ANNO YEAR	RIF ORIGINALE ORIGINAL REF	RIF CORAM CORAM REF	NOTE NOTES
AUDI 5000					
2.0-2.2		78-84	113141165D	C0076.01	
AUDI 60					
Tutti i tipi/All types/Tous types		71	111141165A	C0075	
AUDI 75					
Tutti i tipi/All types/Tous types		75	111141167C	C0075	
AUDI 80					
Tutti i tipi/All types/Tous types		86->	01E141165B	C0230.01	
Tutti i tipi/All types/Tous types.		72-86	019141165B	C0076.01	
Tutti i tipi/All types/Tous types.		72-86	088141165A	C0076.01	
AUDI 80 Quattro					
Tutti i tipi/All types/Tous types		86->	012141165D	C0230.01	
Tutti i tipi/All types/Tous types.		72-86	113141165B	C0076.01	
AUDI 90					
1.6 Turbo diesel		84-88	113141165D	C0076.01	
1.6 Turbo diesel		88-92	01E141165B	C0230.01	
2.0		88-92	012141165D	C0230.01	
2.0-2.2-2.2Quattro		84-87	113141165D	C0076.01	
2.2-2.3		87-91	012141165D	C0230.01	
Tutti i tipi/All types/Tous types		71	111141165A	C0075	
AUDI 91/4 - 1000 (MUNGA)					
Tutti i tipi/All types/Tous types			111141167C	C0075	
AUDI A2					
1.4 TDI		00->	02A141165 G	C0181	
1.5		00-05	03T141170B	C0260/CA	
1.6 FSI		02->	02T141170	C0259	
1.6 FSI		02-05	03T141170B	C0260/CA	
AUDI A2 (8Z0)					
1.4		00->	02T141170	C0259	



follow AUDI

MODELLO MODEL	DIMENSIONI DIMENSIONS	ANNO YEAR	RIF ORIGINALE ORIGINAL REF	RIF CORAM CORAM REF	NOTE NOTES
AUDI A3					
1.0 TFSI		16->	03T141170B	C0260/CA	
1.2 TFSI		13->	03T141170B	C0260/CA	
1.2 TSI		10-12	03T141170B	C0260/CA	
1.4 TFSI		07->	03T141170B	C0260/CA	
1.4 TFSI		13->	02A 141 165 R	C0358	
1.4 TSI		05-14	02A 141 165 R	C0358	
1.6		96->	020141165 H	C0078	
1.6		03-12	03T141170B	C0260/CA	
1.6 (8P1)		03->	02T141170	C0259	
1.6 FSI		03->	02T141170	C0259	
1.6 FSI		03-07	03T141170B	C0260/CA	
1.6 TDI		12->	02A 141 165 R	C0358	
1.6 TDI		09-12	02A141165M	C0181	
1.8 - 1.8 Turbo - 1.8 T quattro		96-03	02A141165 G	C0181	
1.8 TFSI		12->	02A 141 165 R	C0358	
1.8 TFSI		06-12	02A141165M	C0181	
1.9 Turbo Diesel Tdi		96-10	02A141165 G	C0181	
2.0 FSI		03-08	02A141165M	C0181	
2.0 TDI		13->	02A 141 165 R	C0358	
AUDI A3 Cabriolet					
1.2 TFSI		10-13	03T141170B	C0260/CA	
1.4 TFSI		11->	03T141170B	C0260/CA	
1.4 TFSI - 1.8 TFSI		13->	02A 141 165 R	C0358	
1.4 TSI - 1.6 TDI		02-14->	02A 141 165 R	C0358	
1.6		08-10	03T141170B	C0260/CA	
1.6 TDI		09-13	02A141165M	C0181	
1.8 TFSI		08-13	02A141165M	C0181	
1.9 TDI		08-09	02A141165M	C0181	
AUDI A3 Limousine					
1.0 TFSI		16-18	03T141170B	C0260/CA	
1.2 TFSI		13->	03T141170B	C0260/CA	
1.4 TFSI		13->	03T141170B	C0260/CA	
1.4 TFSI - 1.8 TFSI - 2.0 TDI		13->	02A 141 165 R	C0358	
1.4 TSI - 1.6 TDI		13->	02A 141 165 R	C0358	

follow AUDI

MODELLO MODEL	DIMENSIONI DIMENSIONS	ANNO YEAR	RIF ORIGINALE ORIGINAL REF	RIF CORAM CORAM REF	NOTE NOTES
AUDI A3 Sportback					
1.0 TFSI		16->	03T141170B	C0260/CA	
1.2 TFSI		13->	03T141170B	C0260/CA	
1.2 TSI		10-13	03T141170B	C0260/CA	
1.4 TFSI		07->	03T141170B	C0260/CA	
1.4 TFSI		13->	02A141165M	C0181	
1.4 TFSI g-tron		13->	03T141170B	C0260/CA	
1.4 TSI		14->	02A 141 165 R	C0358	
1.6		96->	02T141170	C0259	
1.6		04-13	03T141170B	C0260/CA	
1.6 FSI		96->	02T141170	C0259	
1.6 FSI		04-07	03T141170B	C0260/CA	
1.6 TDI		12->	02A 141 165 R	C0358	
1.6 TDI		09-13	02A141165M	C0181	
1.8 TFSI		12->	02A 141 165 R	C0358	
1.8 TFSI		06-13	02A141165M	C0181	
1.9 TDI		04-10	02A141165M	C0181	
2.0 FSI		04-08	02A141165M	C0181	
2.0 TDI		13->	02A 141 165 R	C0358	
AUDI A4					
1.6-1.8		11/94	01E141165B	C0230.01	
1.8 Quattro - 1.8 Turbo		95->	012141165D	C0230.01	
1.9 TDi - 2.6 V6 - 2.8 VR6		95->	01E141165B	C0230.01	
AUDI A6 Avant/Quattro					
1.8 - 1.9 TDi - 2.0 - 2.3 - 2.5TDi		10/94	01E141165B	C0230.01	
2.6 - 2.8 - S6		11/94	012141165D	C0230.01	
AUDI A8					
2.8 30 val.		96->	012141165D	C0230.01	
2.8 V6 Quattro		6/94	01E141165B	C0230.01	
AUDI CABRIO					
1.8 - 1.9 Tdi		95->	01E141165B	C0230.01	
2.0E - 2.0i 16v - 2.3E - 2.6E -2.8E		91->	012141165D	C0230.01	

follow AUDI

MODELLO MODEL	DIMENSIONI DIMENSIONS	ANNO YEAR	RIF ORIGINALE ORIGINAL REF	RIF CORAM CORAM REF	NOTE NOTES
AUDI COUPE'					
1.8 - 2.0 - 2.2 - 2.3 E 2.6E - 2.8E Tutti i tipi\All types\Tous types		11/89-> 89-> ->10/88	01E141165B 012141165D 113141165D	C0230.01 C0230.01 C0076.01	
AUDI F12 - F102					
Tutti i tipi\All types\Tous types		71	111141165A	C0075	
Q2					
1.0 TFSI 1.4 TFSI - 1.6 TDI 30 TDI 30 TFSI		16-> 16-> 18-> 18->	03T141170B 02A 141 165 R 02A 141 165 R 03T141170B	C0260/CA C0358 C0358 C0260/CA	
Q7					
3.6 FSI quattro		06-10	08D141165A	C0230.01	
TT					
1.8 T 1.8 TFSI 1.8 TFSI		02-06 15-> 08-14	02A141165M 02A 141 165 R 02A141165M	C0181 C0358 C0181	
TT COUPE					
1.8 T		98->	02A141165 G	C0181	
TT ROADSTER					
1.8 T 1.8 TFSI 1.8 TFSI		99-06 15-> 08-14	02A141165 G 02A 141 165 R 02A141165M	C0181 C0358 C0181	
V8					
3.6 - 4.2 32 Val.		88-93	012141165D	C0230.01	



AUTHI

MODELLO MODEL	DIMENSIONI DIMENSIONS	ANNO YEAR	RIF ORIGINALE ORIGINAL REF	RIF CORAM CORAM REF	NOTE NOTES
MINI					
1.0 - 1.3 GT 850		72-75 72-75	GRB201 GRB201	C0085 C0085	

AUTOBIANCHI

MODELLO MODEL	DIMENSIONI DIMENSIONS	ANNO YEAR	RIF ORIGINALE ORIGINAL REF	RIF CORAM CORAM REF	NOTE NOTES
A112					
Tutti i tipi\All types\Tous types Tutti i tipi\All types\Tous types Tutti i tipi\All types\Tous types		69->	4192150 4304832 4439919	C0009 C0009 C0009	

GIARDINIERA

500		74->	4304521	C0004	
-----	--	------	---------	--------------	--

Y10

Tutti i tipi\All types\Tous types Tutti i tipi\All types\Tous types Tutti i tipi\All types\Tous types		85-92 7/92->	7662270 5991916 7625958	C0009 C0027/N C0099	
---	--	-----------------	-------------------------------	--	--

BARKAS

MODELLO MODEL	DIMENSIONI DIMENSIONS	ANNO YEAR	RIF ORIGINALE ORIGINAL REF	RIF CORAM CORAM REF	NOTE NOTES
B1000					
1.1			1800510100	C0165	

BEDFORD VAUXHALL

MODELLO MODEL	DIMENSIONI DIMENSIONS	ANNO YEAR	RIF ORIGINALE ORIGINAL REF	RIF CORAM CORAM REF	NOTE NOTES
1.6-1.8-2.0-2.3 (Petrol/Diesel)		69-76	8827050	C0202	

follow BEDFORD VAUXHALL

MODELLO MODEL	DIMENSIONI DIMENSIONS	ANNO YEAR	RIF ORIGINALE ORIGINAL REF	RIF CORAM CORAM REF	NOTE NOTES
ASTRA					
1.3		86-89	668652	C0050	
1.3 Van		80-84	668642	C0048	
1.3 Van eng. N/S 1696057/19569999		84->	668642	C0048	
1.3Van eng. N/S 1696058/19570000		84->	668642	C0048	
1.6 Van		80-84	668645	C0049	
1.6 Diesel		86-88	668652	C0050	
1.6 Diesel ch.14478631		->88	668651	C0151	
1.6 Van (S eng.)		84->	668645	C0049	
1.6 Van diesel		82-85	668645	C0049	
1.6 Van diesel eng. 16D14310804		85->	668645	C0049	
1.6 Van diesel eng. 16D14310805->16DA14498630		85-87	668645	C0049	
1.7 Diesel		89->	668652	C0050	
1.7 Diesel		89->	668652	C0050	
1.7 Turbo Diesel		91->	668651	C0151	
ASTRAMAX					
1.3 eng 13 N/S 1696057/19569999		85->	668642	C0048	
1.3 eng 13 N/S 1696058/19570000		85->	668642	C0048	
1.6 (S eg.)- 1.6 Diesel		85->	668645	C0049	
1.6 eng. 16D14310804		85->	668645	C0049	
1.6 eng. 16D14310805		85-87	668645	C0049	
16DA14498630			668645	C0049	
BRAVA					
2.2 Diesel		88-90	4293481	C0235	
2.3 - 2.5 Diesel - 2.5 4x4 Diesel		88->	4293481	C0235	
CF VAN					
1.6 Petrol		69-71	8827050	C0202	
1.8 Petrol - 2.0 Petrol		71-84	668645	C0048	
2.0 Diesel GM - 2.1 Diesel GM		76-80	668645	C0048	
2.3 Diesel GM		80-84	668645	C0048	
2.3 Petrol		71-84	8827050	C0202	
2.3 Petrol Z.F.		->84	668645	C0048	
PERKINS Diesel		69-76	8827050	C0202	
CF2					
2.0 4-5 Speed Petrol - 2.3 Diesel		5/84->	668642	C0048	



follow BEDFORD VAUXHALL					
MODELLO MODEL	DIMENSIONI DIMENSIONS	ANNO YEAR	RIF ORIGINALE ORIGINAL REF	RIF CORAM CORAM REF	NOTE NOTES
CF97000					
2.1 Opel diesel		76->	668642	C0048	
KB PICK-UP					
1.6 - 1.6 4wd - 2.0 Diesel - 2.2 Diesel 2.0 4 wd Diesel - 2.2 4wd Diesel		80-88 81-88	R91132063 R91132063	C0235 C0235	
MIDI VAN					
1.8 Petrol - 2.0 Diesel 2.0 Petrol - 2.2 Diesel		85-88 88-94	R91132063 R91132063	C0235 C0235	
BMW					
MODELLO MODEL	DIMENSIONI DIMENSIONS	ANNO YEAR	RIF ORIGINALE ORIGINAL REF	RIF CORAM CORAM REF	NOTE NOTES
1					
114 d 114 i 116 d 116 i - 118 i - 125 d 118 d - 120 d 118 i - 120 i 120 i 123 d 125 i 130 i M 135 i M 140 i		12-15 11-15 08-19 11-19 04-19 06-12 15-19 07-12 11-17 05-11 11-16 15-19	21517564027 21517564027 21517564027 21517564027 21517564027 11211720310 21517564027 7585994 21517564027 21517564027 21517564027 21517564027	C0319 C0319 C0319 C0319 C0319 C0295 C0319 C0319 C0319 C0319 C0319 C0319	ONLY RELEASE BEARING
1 Cabriolet					
118 d - 120 d - 123 d - 135 i 118 i - 120 i 123 d 125 i		08-13 08-> 08-> 07-13	21517564027 11211720310 21207585994 21517564027	C0319 C0295 C0319 C0319	ONLY RELEASE BEARING

follow BMW

MODELLO MODEL	DIMENSIONI DIMENSIONS	ANNO YEAR	RIF ORIGINALE ORIGINAL REF	RIF CORAM CORAM REF	NOTE NOTES
1 Coupé					
118 d		09-13	21517564027	C0319	ONLY RELEASE BEARING
120 d - 123 d - 135 i		07-13	21517564027	C0319	
120 i		09->	11211720310	C0295	
123 d		07->	21207585994	C0319	
125 i		08-13	21517564027	C0319	
M		11-12	21517564027	C0319	
2 Cabriolet					
218 d - 218 i - M 240 i		15->	21517564027	C0319	
220 d- 228 i - M 235 i		14->	21517564027	C0319	
220 i		14-16	21517564027	C0319	
230 i		16->	21517564027	C0319	
2 Coupé					
218 d - 225 d - 228 i		14->	21517564027	C0319	
218 i - M 240 i		15->	21517564027	C0319	
220 d		12->	21517564027	C0319	
220 i - M 235 i		13->	21517564027	C0319	
230 i		16->	21517564027	C0319	
2002					
2002		71-73	1200627	C0100	
2002 RL		71-73	1204224	C0100	
2002 RL -2002 US		73-75	1204225	C0102	
2002 TI		71-75	1200627	C0100	
2002-Touring		73-75	1200023	C0102	
2500					
2500		->73	1204225	C0102	
2500-2.5CS		73-77	1223366	C0101	
2800					
2800-2800CS		->73	1204225	C0102	
2800-2800CS		73-77	1223366	C0101	

follow BMW

MODELLO MODEL	DIMENSIONI DIMENSIONS	ANNO YEAR	RIF ORIGINALE ORIGINAL REF	RIF CORAM CORAM REF	NOTE NOTES
3					
316 d		09-18	21517564027	C0319	
316 i		02-05	11211720310	C0295	
316 i		02-05	7521360	C0354	
316 i		06-11	11211720310	C0295	
318 d		05-18	21517564027	C0319	
318 d		01-05	11211720310	C0295	
318 d		03-05	7521360	C0354	
318 i		01-05	7521360	C0354	
318 i - 320 d		98-05	11211720310	C0295	
318 i - 320 i		05-11	11211720310	C0295	
318 i - 340 i - 340 i xDrive		15-18	21517564027	C0319	
320 d		01-05	1223582	C0353	
320 d		01-05	7521360	C0354	
320 d - 328 i		11-18	21517564027	C0319	
320 d xDrive		08-11	21207585994	C0319	
320 i		00-05	7521360	C0354	
320 i		95-05	11211720310	C0295	ONLY RELEASE BEARING
320 i - 320 i xDrive - 328 i xDrive		12-18	21517564027	C0319	
320 si		06-11	11211720310	C0295	
323 i		98-00	11211720310	C0295	
323 i		05-07	21517564027	C0319	
325 d		06-18	21207585994	C0319	
325 i		04-11	21517564027	C0319	
325 i - 325 xi		00-05	11211720310	C0295	ONLY RELEASE BEARING
325 i - 325 xi		00-05	7521360	C0354	
325 i xDrive		08-11	21517564027	C0319	
325 xi		05-08	21517564027	C0319	
328 i		98-00	11211720310	C0295	
330 d		99-05	11211720310	C0295	ONLY RELEASE BEARING
330 d		05-11	21207585994	C0319	
330 d		99-05	1223582	C0353	
330 d		99-05	7521360	C0354	
330 d		03-05	7526105	C0352	
330 d xDrive		08-11	21207585994	C0319	ONLY RELEASE BEARING
330 i		04-18	21517564027	C0319	
330 i - 330 xd - 330 xi		00-05	11211720310	C0295	ONLY RELEASE BEARING
330 i - 330 xi		00-05	7521360	C0354	
330 i xDrive		08-11	21517564027	C0319	
330 xd		05-11	21207585994	C0319	
330 xd		00-03	1223582	C0353	
330 xd		00-03	7521360	C0354	
330 xd		02-04	7526105	C0352	
330 xi		05-08	21517564027	C0319	
335 i		06-15	21517564027	C0319	
335 i xDrive		08-15	21517564027	C0319	

follow BMW

MODELLO MODEL	DIMENSIONI DIMENSIONS	ANNO YEAR	RIF ORIGINALE ORIGINAL REF	RIF CORAM CORAM REF	NOTE NOTES
3 Cabriolet					
318 Cd		05-07	21517564027	C0319	
318 Ci		01->	11211720310	C0295	
318 Ci		05-07	7521360	C0354	
318 i		10->	11211720310	C0295	
320 Ci		00->	11211720310	C0295	
320 Ci		00-07	7521360	C0354	
320 d		08-13	21517564027	C0319	
320 i		07->	11211720310	C0295	
323 Ci		00-00	11211720310	C0295	
323 i		07-11	21517564027	C0319	
325 Ci - 330 Ci		00->	11211720310	C0295	ONLY RELEASE BEARING
325 Ci - 330 Ci		00-06	7521360	C0354	
325 d - 330 d - 330 i		07-13	21207585994	C0319	
325 i - 335 i		06-13	21517564027	C0319	
330 Cd		05-07	7526105	C0352	
M3		07->	11211720310	C0295	
M3		01-06	1223582	C0353	
M3 3.2		01->	11211720310	C0295	
3 Compact					
316 ti		01-05	7521360	C0354	
316 ti - 318 ti - 320 td - 325 ti		01-05	11211720310	C0295	
318 td		03-05	11211720310	C0295	
318 td		03-05	7521360	C0354	
318 ti - 325 ti		01-04	7521360	C0354	
320 td		01-05	21517564027	C0319	
320 td		01-05	1223582	C0353	
320 td		01-05	7521360	C0354	

follow BMW

MODELLO MODEL	DIMENSIONI DIMENSIONS	ANNO YEAR	RIF ORIGINALE ORIGINAL REF	RIF CORAM CORAM REF	NOTE NOTES
3 Coupè					
316 Ci		00->	11211720310	C0295	
316 Ci		02-06	7521360	C0354	
316 i - 320 i - M - M GTS		07->	11211720310	C0295	
318 Ci - 320 Ci		99->	11211720310	C0295	
318 Ci - 320 Ci - 325 Ci - 330 Ci - 330 xi		00-06	7521360	C0354	
318 i		10->	11211720310	C0295	ONLY RELEASE BEARING
320 Cd		03-06	21517564027	C0319	
320 d - 330 d - 330 i - 335 I		06-13	21517564027	C0319	
320 d xDrive		08-13	21207585994	C0319	
323 Ci		99-00	11211720310	C0295	
325 Ci		00->	11211720310	C0295	ONLY RELEASE BEARING
325 d - 325 i		07-13	21207585994	C0319	
325 i xDrive - 335 i xDrive		08-13	21517564027	C0319	
325 xi - 330 xd		06-10	21517564027	C0319	
328 Ci		99-00	11211720310	C0295	ONLY RELEASE BEARING
330 Cd		03-06	7526105	C0352	
330 d xDrive - 330 i xDrive		10-13	21207585994	C0319	ONLY RELEASE BEARING
330 xd		06->	21207585994	C0319	
330 xi		06-07	21517564027	C0319	
330 xi - M3 3.2		00->	11211720310	C0295	
335 xi		07-10	21517564027	C0319	
M3		00-06	1223582	C0353	
M3 CSL		03->	11211720310	C0295	
3 Gran Turismo					
318 d - 320 d - 320 i		13->	21517564027	C0319	
320 i xDrive		12->	21517564027	C0319	
325 d - 328 i - 335 i		13-16	21517564027	C0319	

follow BMW

MODELLO MODEL	DIMENSIONI DIMENSIONS	ANNO YEAR	RIF ORIGINALE ORIGINAL REF	RIF CORAM CORAM REF	NOTE NOTES
3 SERIES					
315		81-83	1204419	C0101	
316		75-82	1204419.4	C0101	
316 4 Speed		82-88	1204419	C0101	
316 5 Speed		82-87	1204419.4	C0101	
316 Compact		91->	1204419	C0101	
316i		87-88	1207275	C0101	
316i Coupe		93->	1204419.4	C0101	
318-318i-		75-82	1207275	C0101	
318i		90->	1207275	C0101	
318i 4 Speed		82-87	1225203	C0101	
318i 5 Speed		83-87	1223366	C0101	
318i 5 Coupe		92->	1223366	C0101	
318i Touring		89->	1225203	C0101	
318tds-318tds Compact		94->	1223366	C0101	
318ti Compact		94->	1225203	C0101	
320		91->	1223366	C0101	
320/4-320i(USA)		75-82	1225203	C0101	
320/6		77-82	1204525	C0103	
320i		82-84	1204525	C0103	
320i - 320i Touring		84-91	1223366	C0101	
320i Coupe		94->	1223366	C0101	
320i/4		75-78	1204525	C0103	
323 Coupe - Cabrio		95->	1223366	C0101	
323i		78-82	1204525	C0103	
323i		82-84	1204525	C0103	
323i		84-86	1223366	C0101	
324d - 324 td		85-90	1223366	C0101	
325 Coupe - Cabrio		92->	1223366	C0101	
325 ix - 325 ix Turing		85-93	1223366	C0101	
325 td		91->	1223366	C0101	
325 tds		93->	1223366	C0101	
325e		85-87	1223366	C0101	
325i		90->	1223366	C0101	
325i - 325i Turing - 325i Cabrio		85-94	1223366	C0101	
328 24 v		10/94->	1223366	C0101	

follow BMW

MODELLO MODEL	DIMENSIONI DIMENSIONS	ANNO YEAR	RIF ORIGINALE ORIGINAL REF	RIF CORAM CORAM REF	NOTE NOTES
3 Touring					
316 d		09-19	21517564027	C0319	
316 i		13-15	21517564027	C0319	
316 i		02-05	7521360	C0354	
316 i - 318 d		02-05	11211720310	C0295	
318 d		12-19	21517564027	C0319	
318 d		03-05	7521360	C0354	
318 d - 330 i		05-19	21517564027	C0319	
318 i		99->	11211720310	C0295	
318 i		15-19	21517564027	C0319	
318 i - 320 d		01-05	7521360	C0354	
320 d		01-19	21517564027	C0319	
320 d		01-05	1223582	C0353	
320 d - 320 i - 325 i - 325 xi		00-05	11211720310	C0295	ONLY RELEASE BEARING
320 d xDrive		09-12	21207585994	C0319	ONLY RELEASE BEARING
320 i		12-19	21517564027	C0319	
320 i - 325 i - 325 xi - 330 i - 330 xi		00-05	7521360	C0354	
320 i xDrive		13-19	21517564027	C0319	
323 i		06-08	21517564027	C0319	
325 d		06-18	21207585994	C0319	
325 i - 330 d		04-12	21517564027	C0319	
325 i xDrive - 335 i xDrive		08-12	21517564027	C0319	
325 xi		05-08	21517564027	C0319	
328 i		99-00	11211720310	C0295	
328 i		12-15	21517564027	C0319	
328 i xDrive		13-16	21517564027	C0319	
330 d		99-05	11211720310	C0295	ONLY RELEASE BEARING
330 d		99-05	1223582	C0353	
330 d		99-05	7521360	C0354	
330 d		03-05	7526105	C0352	
330 d xDrive		09-12	21207585994	C0319	ONLY RELEASE BEARING
330 i - 330 xd - 330 xi		00-05	11211720310	C0295	ONLY RELEASE BEARING
330 i xDrive		07-12	21517564027	C0319	
330 xd		00-03	1223582	C0353	
330 xd		02-05	7526105	C0352	
330 xd - 330 xi		05-12	21517564027	C0319	
335 i		06-15	21517564027	C0319	
335 i xDrive		13-15	21517564027	C0319	
335 xi		07-08	21517564027	C0319	
340 i - 340 i xDrive		15-19	21517564027	C0319	
3000					
3000C-3000CS-3.0CSi-CSL-Si		->73	1204225	C0102	
3000C-3000CS-3.0CSi-CSL-Si		73-77	1223366	C0101	

follow BMW

MODELLO MODEL	DIMENSIONI DIMENSIONS	ANNO YEAR	RIF ORIGINALE ORIGINAL REF	RIF CORAM CORAM REF	NOTE NOTES
3300					
3300 3300i		73-77 77-78	1223366 1223366	C0101 C0101	
4 Cabriolet					
420 d 420 i 425 d 428 i 428 i xDrive - 435 i xDrive 430 i 435 i		13-> 14-> 14-18 13-17 14-16 16-> 13-16	21517564027 21517564027 21517564027 21517564027 21517564027 21517564027 21517564027	C0319 C0319 C0319 C0319 C0319 C0319 C0319	
4 Coupé					
418 d 420 d - 420 i xDrive 420 i - 428 i 425 d 428 i xDrive - 435 i - 435 i xDrive 430 i - 440 i - 440 i xDrive		15-> 13-> 13-17 14-17 13-16 16->	21517564027 21517564027 21517564027 21517564027 21517564027 21517564027	C0319 C0319 C0319 C0319 C0319 C0319	
4 Gran Coupé					
418 d - 420 d - 420 i xDrive 418 i 420 i 425 d 428 i - 428 i xDrive - 435 i - 435 i xDrive 430 i		14-> 15-> 14-17 16-18 14-16 16->	21517564027 21517564027 21517564027 21517564027 21517564027 21517564027	C0319 C0319 C0319 C0319 C0319 C0319	

follow BMW

MODELLO MODEL	DIMENSIONI DIMENSIONS	ANNO YEAR	RIF ORIGINALE ORIGINAL REF	RIF CORAM CORAM REF	NOTE NOTES
5					
518 d		13-14	21517564027	C0319	
520 d		05-09	7521360	C0354	
520 d		05-19	21517564027	C0319	
520 i		11-16	21517564027	C0319	
520 i		03-10	7521360	C0354	
523 i		04-11	21517564027	C0319	
525 d		04-16	21207585994	C0319	ONLY RELEASE BEARING
525 d		00-03	7521360	C0354	
525 d		04-10	7526105	C0352	
525 d xDrive		08-10	21207585994	C0319	ONLY RELEASE BEARING
525 i		03-05	7521360	C0354	
525 i		05-10	21517564027	C0319	
525 i xDrive		08-10	21517564027	C0319	
525 xd		06-10	21207585994	C0319	ONLY RELEASE BEARING
525 xi - 530 i - 550 i		05-09	21517564027	C0319	
528 i - 530 d - 535 i		10-16	21517564027	C0319	
530 d		02-05	7526105	C0352	
530 d		02-09	21207585994	C0319	ONLY RELEASE BEARING
530 d		98-03	7521360	C0354	
530 d xDrive		08-10	21207585994	C0319	ONLY RELEASE BEARING
530 i		11-13	21517564027	C0319	
530 i		01-05	7521360	C0354	
530 i xDrive		08-09	21517564027	C0319	
530 xd		05-10	21207585994	C0319	
530 xi		04-08	21517564027	C0319	
540 i		07-09	21517564027	C0319	
540 i		07-09	7526105	C0352	
540 i		96-03	7521360	C0354	
545 i		03-05	1223582	C0353	
M5		98-03	1223582	C0353	
5 SERIES (E12)					
518		74->	1204225	C0102	
518		->81	1204419	C0101	
518i		->79	1204419.4	C0101	
520/4		->79	1204525	C0103	
520/6		77-81	1204525	C0103	
525		73-81	1223366	C0101	
528 - 528 (USA) - 530 (USA)		75-81	1223366	C0101	
581 RHD		75->	1204225	C0102	

follow BMW

MODELLO MODEL	DIMENSIONI DIMENSIONS	ANNO YEAR	RIF ORIGINALE ORIGINAL REF	RIF CORAM CORAM REF	NOTE NOTES
5 SERIES (E28)					
518-518 i		81-87	1204419	C0101	
520 i		81-84	1204525	C0103	
520 i		84-87	1204419.4	C0101	
524d		86-88	1207275	C0101	
524td		83-85	1225203	C0101	
525e		83-87	1223366	C0101	
525i		81-84	1223366	C0101	
528i-528 (USA)		81-86	1223366	C0101	
533i-533 (USA)		82-88	1223366	C0101	
535i		85-87	1223366	C0101	
5 SERIES (E34)					
518i		89-94	1204419	C0101	
520i-524td		88-92	1204419.4	C0101	
525i		88-90	1207275	C0101	
530-535i		88-92	1225203	C0101	
540i - 540i Touring		94->	1223366	C0101	
5 SERIES (E60)					
520 i		07-10	11211720310	C0295	
M		04-10	11211720310	C0295	

follow BMW

MODELLO MODEL	DIMENSIONI DIMENSIONS	ANNO YEAR	RIF ORIGINALE ORIGINAL REF	RIF CORAM CORAM REF	NOTE NOTES
5 Touring					
518 d		13-14	21517564027	C0319	
520 d		05-19	21517564027	C0319	
520 i - 535 i		10-17	21517564027	C0319	
520 i - M		07->	11211720310	C0295	
523 i		05->	11211720310	C0295	ONLY RELEASE BEARING
523 i		04-10	21517564027	C0319	
525 d		00-04	7521360	C0354	
525 d		04-07	7526105	C0352	
525 d - 530 d - 530 i		04-17	21207585994	C0319	ONLY RELEASE BEARING
525 d xDrive - 525 i xDrive - 530 i xDrive		08-10	21207585994	C0319	ONLY RELEASE BEARING
525 i		04-10	7521360	C0354	
525 i - 525 xi - 530 xi - 550 i		05-10	21517564027	C0319	
525 xd		07-08	21207585994	C0319	ONLY RELEASE BEARING
528 i		09-17	21517564027	C0319	
530 d		04-05	7526105	C0352	
530 d		04->	21207585994	C0319	ONLY RELEASE BEARING
530 d		98-04	7521360	C0354	
530 d xDrive		07-10	21207585994	C0319	ONLY RELEASE BEARING
530 xd		05-07	21207585994	C0319	
540 i		97-03	7521360	C0354	
545 i		04-10	7526105	C0352	
545 i		04-10	1223582	C0353	
550 i		05-10	7526105	C0352	
6					
630 i		04-10	21517564027	C0319	
650 i		05-10	21517564027	C0319	
6 Cabriolet					
630 i		04-10	21517564027	C0319	
645 Ci		03-05	7526105	C0352	
645 Ci		04-05	1223582	C0353	
650 i		05-10	21517564027	C0319	
650 i		05-10	7526105	C0352	
6 Coupé					
650 i		11-17	21517564027	C0319	

follow BMW

MODELLO MODEL	DIMENSIONI DIMENSIONS	ANNO YEAR	RIF ORIGINALE ORIGINAL REF	RIF CORAM CORAM REF	NOTE NOTES
6 SERIES (E24)					
628 CSi		79-84	1204419	C0101	
630 CS		76-79	1207275	C0101	
633 CSi		76-84	1225203	C0101	
635 CSi		83-87	1223366	C0101	
635 CSi		87-91	1223366	C0101	
645 Ci		03-05	7526105	C0352	
645 Ci		03-05	1223582	C0353	
650 i		05-10	7526105	C0352	
6 SERIES (E63)					
M		05->	11211720310	C0295	
7 SERIES (E23)					
728		77-79	1204419	C0101	
728i		79-84	1204419.4	C0101	
730		77-79	1207275	C0101	
732i		79-83	1225203	C0101	
733i		77-79	1223366	C0101	
735i-iL		79-86	1204419	C0101	
7 SERIES (E32)					
730i-iL		86-87	1207275	C0101	
730i-iL eng. M30		87-94	1225203	C0101	
735i-iL		86-87	1223366	C0101	
735i-iL		87-92	1204419	C0101	
7 SERIES (E38)					
728i-iL		95->	1223366	C0101	
730i-iL eng. M60		94->	1223366	C0101	
740 i, II		96-01	1223582	C0353	
740 i, II		96-01	7521360	C0354	
8					
840 Ci		96-99	1223582	C0353	
840 Ci		96-96	7521360	C0354	



follow BMW

MODELLO MODEL	DIMENSIONI DIMENSIONS	ANNO YEAR	RIF ORIGINALE ORIGINAL REF	RIF CORAM CORAM REF	NOTE NOTES
M SERIES					
M3 - M3 Cabrio - M3 Sports		86-90	1223366	C0101	
M3 3.0 Coupe & Cabrio		93-95	1223366	C0101	
M3 3.2 Coupe & Cabrio		95->	1223366	C0101	
M5 3.5		80-93	1223366	C0101	
M5 3.5 Csi		84-91	1223366	C0101	
M5 3.8		92-95	1223366	C0101	
X1					
sDrive 16 d		12-15	21517564027	C0319	
sDrive 16 i		13-15	21517564027	C0319	
sDrive 18 d - sDrive 20 d		09-15	21517564027	C0319	
sDrive 18 i		10->	11211720310	C0295	
sDrive 20 i		11-15	21517564027	C0319	
xDrive 18 d -		09-15	21517564027	C0319	
xDrive 25 i		10-11	21517564027	C0319	
xDrive 28 i		09-11	21517564027	C0319	
X2					
2.0 d		04-07	21517564027	C0319	
X3					
2.0 d		04-07	7521360	C0354	
2.0 i		05->	11211720310	C0295	
2.0 sd		07-08	21517564027	C0319	
2.5 i		04-06	7521360	C0354	
2.5 si - 3.0 si		06-08	21517564027	C0319	
3.0 d		04-08	21207585994	C0319	ONLY RELEASE BEARING
3.0 d		04-05	7526105	C0352	
3.0 i xDrive		03-06	7521360	C0354	
sDrive 18 d		12-17	21517564027	C0319	
xDrive 18 d		08->	21207585994	C0319	ONLY RELEASE BEARING
xDrive 20 d		08-14	21207585994	C0319	ONLY RELEASE BEARING
xDrive 20 i		11-17	21517564027	C0319	
xDrive 20 i		08->	11211720310	C0295	
xDrive 25 i - xDrive 30 d - xDrive 30 i		08-10	21207585994	C0319	ONLY RELEASE BEARING

follow BMW

MODELLO MODEL	DIMENSIONI DIMENSIONS	ANNO YEAR	RIF ORIGINALE ORIGINAL REF	RIF CORAM CORAM REF	NOTE NOTES
X5					
3.0 d		01->	11211720310	C0295	
3.0 d		03-06	7526105	C0352	
3.0 d		01-03	7521360	C0354	
3.0 i		00-06	7521360	C0354	
3.0 i		00-06	7526105	C0352	
3.0 i		00->	11211720310	C0295	
Z1					
2.5		88-91	1223366	C0101	
Z3 Coupé					
2.8		97-00	11211720310	C0295	
3.0		00-03	11211720310	C0295	
M		98-03	11211720310	C0295	
Z3 Roadster					
1.8 -1.9 - 2.8 - 2.8 Coupe - 3.2 - 3.2 Coupe		96->	1223366	C0101	
Z4					
2.0 i		05->	11211720310	C0295	
M		06->	11211720310	C0295	
Z4 Coupé					
3.0 si		06-08	21517564027	C0319	
M		06->	11211720310	C0295	
M		06-08	1223582	C0353	
Z4 Roadster					
2.2 i - 2.5 i		03-05	7521360	C0354	
2.5 i		05-09	21517564027	C0319	
2.5 si - 3.0 si		06-08	21517564027	C0319	
3.0 i		02-05	21517564027	C0319	
3.0 i		02-05	7521360	C0354	
M		06-08	1223582	C0353	
sDrive 23 i - sDrive 30 i		09-11	21517564027	C0319	
sDrive 35 i		09-16	21517564027	C0319	



follow BMW

MODELLO MODEL	DIMENSIONI DIMENSIONS	ANNO YEAR	RIF ORIGINALE ORIGINAL REF	RIF CORAM CORAM REF	NOTE NOTES
Z8 Roadster					
4.9		00-03	1223582	C0353	

CHEVROLET

MODELLO MODEL	DIMENSIONI DIMENSIONS	ANNO YEAR	RIF ORIGINALE ORIGINAL REF	RIF CORAM CORAM REF	NOTE NOTES
AVEO/KALOS 2 Volumi					
1.2 - 1.2 LPG		06->	25186768	C0360	
AVEO/KALOS Tre volumi					
1.2 - 1.2 LPG		08->	25186768	C0360	
MATIZ					
0.8 - 0.8 LPG - 1.0 - 1.0 LPG		05->	96518531	C0360	
OPALA BRASILE					
Tutti i tipi/All types/Tous types			909422	C0152	
PICK UP / SEDAN					
Tutti i tipi/All types/Tous types			909422	C0152	
SPARK					
1.0 - 1.0 LPG - 1.2 - 1.2 LPG		10->	96518531	C0360	
1.0 SX		05->	96518531	C0360	

CHRYSLER

MODELLO MODEL	DIMENSIONI DIMENSIONS	ANNO YEAR	RIF ORIGINALE ORIGINAL REF	RIF CORAM CORAM REF	NOTE NOTES
LE BARON					
2.5 I KW75		86-94	04505353	C0278	
2.5 I Turbo KW112		89-94	04505353	C0278	
3.0 I V6 KW105		90-94	04505353	C0278	
Cabriolet 2.5 I KW75		86-93	04505353	C0278	
Cabriolet 2.5 I Turbo KW112		89-93	04505353	C0278	
Cabriolet 3.0 I V6 KW105		90-96	04505353	C0278	

follow CHRYSLER

MODELLO MODEL	DIMENSIONI DIMENSIONS	ANNO YEAR	RIF ORIGINALE ORIGINAL REF	RIF CORAM CORAM REF	NOTE NOTES
NEON					
2.0 16V		94-99	04670026	C0364	
NEON II					
1.6 - 2.0 16V R/T		01-06	04670026	C0364	
2.0 16V		99-06	04670026	C0364	
PT CRUISER					
1.6		01-10	04670026	C0364	
2.0 - 2.4		00-10	04670026	C0364	
PT CRUISER Cabriolet					
2.4		04-08	04670026	C0364	
SARATOGA					
3.0 KW105		89-95	04505353	C0278	
SEBRING					
2.0		01->	4641947AA	C0270	
2.0		01-07	04670026	C0364	
SEBRING Cabriolet					
2.0		01-07	04670026	C0364	
STRATUS					
2.0 16V - 2.0 LE - 2.4 16V - 2.5 LX V6 - 2.5 V6		95-01	04670026	C0364	
STRATUS Cabriolet					
2.0 LE		96-01	04670026	C0364	
VOYAGER I					
ES 2.5 I KW72		84-95	04505353	C0278	
ES 2.5 I KW74		90-95	04505353	C0278	
ES 2.5 TD KW87		92-95	04505353	C0278	



follow CHRYSLER

MODELLO MODEL	DIMENSIONI DIMENSIONS	ANNO YEAR	RIF ORIGINALE ORIGINAL REF	RIF CORAM CORAM REF	NOTE NOTES
VOYAGER II					
GS 2.0 I KW98		95-01	04505353	C0278	
GS 2.4 I KW111		95-01	04505353	C0278	
GS 2.5 TD KW85		95-01	04505353	C0278	
VOYAGER III					
2.4 - 2.5 CRD		00->	4641947AA	C0270	
CITROEN					
MODELLO MODEL	DIMENSIONI DIMENSIONS	ANNO YEAR	RIF ORIGINALE ORIGINAL REF	RIF CORAM CORAM REF	NOTE NOTES
2 CV					
Tutti i tipi/All types/Tous Types		70-90	AM31401C	C0080	
2 CV 6					
Tutti i tipi/All types/Tous Types		82-90	95494929	C0079	
ACADIANE					
Tutti i tipi/All types/Tous Types		78-82	95616712	C0080	
Tutti i tipi/All types/Tous Types		82-90	95494929	C0079	
AMI					
Ami 6		68-78	95616712	C0080	
Ami 8		68-78	95616712	C0080	
Ami Super		74-77	5478534	C0081	
AX					
1.0 - 1.5 D		92-98	9614677380	C0066	
1.0-1.1-1.4 GTi-1.4d-1.5d		86-95	96050128	C0060	
Axel 1.1-1.2		84-90	95577787	C0081	
BERLINGO					
1.1i (MFHDZ) - 1.4 i (MFKFX)		96->	9614677380	C0066	EVEN VAN VERSION
1.7-1.9 Diesel			96050128	C0060	
1.8 D (MFA9A)		98->	9614677380	C0066	EVEN VAN VERSION
1.8 i (MFLFX)		97->	9614677380	C0066	EVEN VAN VERSION
1.9 D (MFDJY)		96->	9614677380	C0066	EVEN VAN VERSION
1.9 D (MFWJZ)		98->	9614677380	C0066	EVEN VAN VERSION

follow CITROEN

MODELLO MODEL	DIMENSIONI DIMENSIONS	ANNO YEAR	RIF ORIGINALE ORIGINAL REF	RIF CORAM CORAM REF	NOTE NOTES
BX					
BX14		82-88	96034269	C0046/N	
BX14		88-91	96050128	C0060/C	
BX15		->89	97501451	C0059/N	
BX15		89-93	96050128	C0060/C	
BX16		82-89	97501451	C0059/N	
BX16		89-93	96050128	C0060/C	
BX17d-Td		88-93	91537419	C0060/C	
BX19		84-89	97501451	C0059/N	
BX19-BX19 4x4		88-93	96050128	C0060/C	
BX19d		83-89	97501451	C0059/N	
BX19d-Td		89-93	96050128	C0060/C	
BX19GTi 1.9 16v		86-89	97501451	C0059/N	
BX19GTi 16v		87-92	96050128	C0060/C	
C1					
1.0		05->	2041.78	C0269	
1.0 - 1.4 Diesel			2041.78	C0269	
1.0 - 1.4 HDI		05->	3123052040	C0328	
1.4 Hdi		05->	2041.78	C0269	
C1 II					
1.0 VTi 68		14->	3123052040	C0328	
1.2 VTi		14->	2041.97	C0307	
C15 VAN					
1.124 Talbot		87-88	97501451	C0059/N	
1.124-1.294-1.360		87->	96050128	C0060/C	
1.8 (VD-_) diesel		86-00	9614677380	C0066	
1.8 diesel		84-89	97501450	C0059/N	
1.8 diesel		89->	96050128	C0060/C	
1.9 diesel		00->	9614677380	C0066	
1124		84-87	91537167	C0046/N	
954		84-87	96034269	C0046/N	
954 Talbot		87-88	97501450	C0059/N	
954 TU		88->	96050128	C0060/C	

follow CITROEN

MODELLO MODEL	DIMENSIONI DIMENSIONS	ANNO YEAR	RIF ORIGINALE ORIGINAL REF	RIF CORAM CORAM REF	NOTE NOTES
C2					
1.1 - 1.4 - 1.4 HDi - 1.6		03->	2041.97	C0307	
1.1 - 1.4 Hdi - 1.6		03->	2041.63	C0243	
1.4 - 1.6 VTS		03->	2041.63	C0243	
1.4 16V		06->	2041.97	C0307	
1.6 VTS		05->	2041.97	C0307	
C25					
1.8 Petrol-2.0 Petrol - 2.5 Diesel 2.5td		81-94	96105389	C0045	
C25 Autobus					
1.9 D		87-94	2041.41	C0274	
C3					
1.1 i - 1.1 - 1.4 16V Hdi - 1.4 i bivalent		02->	2041.63	C0243	
1.4 16V		03->	2041.63	C0243	
1.4 Hdi-1.4 i -1.6 16V		02->	2041.63	C0243	
C3 I					
1.1 i		02->	2041.97	C0307	
1.4 16V		03->	2041.97	C0307	
1.4 HDI - 1.4 i - 1.4 i Bivalent - 1.6 16V		02->	2041.97	C0307	
C3 II					
1.0 VTi 68		12->	2041.97	C0307	
1.1		09->	2041.97	C0307	
1.1 Bifuel		10->	2041.97	C0307	
1.2 VTi 82		12->	2041.97	C0307	
1.4 - 1.4 HDi 70 - 1.4 VTi 95		09->	2041.97	C0307	
1.4 LPG		13->	2041.97	C0307	
1.6 VTi 120		09->	2041.97	C0307	
C3 PLURIEL					
1.4 - 1.6		03->	2041.63	C0243	
1.4 - 1.6		03->	2041.97	C0307	
1.4 Hdi		04->	2041.63	C0243	
1.4 Hdi		04->	2041.97	C0307	

follow CITROEN

MODELLO MODEL	DIMENSIONI DIMENSIONS	ANNO YEAR	RIF ORIGINALE ORIGINAL REF	RIF CORAM CORAM REF	NOTE NOTES
C32					
2.0 Petrol		74-79	5429379	C0083	
C35					
2.0 Petrol-2.2 Diesel		74-79	5429379	C0083	
C4					
1.4 16V - 1.6 16V 2.0 Hdi 135 FFAP		04-> 04->	2041.63 2041.72	C0243 C0268	
C4 CACTUS					
1.2 VTI 82 - 1.6 HDI 90		14->	2041.68	C0307	
C4 Coupè					
1.4 16V - 1.6 16V 1.4 16V - 1.6 16V 2.0 Hdi 135 FAP		04-> 04-> 04->	2041.63 2041.97 2041.72	C0243 C0307 C0268	
C4 I					
1.4 16V - 1.6 16V 1.6 16V Bio-Flex		04-> 07->	2041.97 2041.97	C0307 C0307	
C5					
1.8 16v (85 Kw) - (CD6FZB-DC6FZE) 2.0 Hdi 2.0 Hdi (RCRHRH) 2.2 Hdi		01-> 01-04 04-> 01->	2041.63 2041.62 2041.72 2041.62	C0243 C0284.03 C0268 C0284.03	
C5 BREAK					
1.8 16V (DE6FZB-DE6FZE) 2.0 16V - 2.0 16V Hpi (DERLZB) 2.0 Hdi 2.0 Hdi (RERHRH) 2.2 Hdi		01-> 01-> 01-04 04-> 01->	2041.63 2041.63 2041.62 2041.72 2041.62	C0243 C0243 C0284.03 C0268 C0284.03	SW



follow CITROEN

MODELLO MODEL	DIMENSIONI DIMENSIONS	ANNO YEAR	RIF ORIGINALE ORIGINAL REF	RIF CORAM CORAM REF	NOTE NOTES
C8					
2.0 - 2.2 2.0 Hdi - 2.2 Hdi		02-> 02->	2041.63 2041.62	C0243 C0284.03	SW
C-ELYSEE					
1.2 VTi 72 - 1.6 VTi 115		12->	2041.97	C0307	
CX					
2.0 2.2 - 2.2 Pallas - 2.2 Diesel 2.4 Gti - 2.4 Pallas - 2.5 Gti 2.5 Diesel - CX 2.5 Turbo Diesel		79-87 74-91 76-91 78-87	96105389 96105389 96105389 96105389	C0045 C0045 C0045 C0045	
DIANE					
Diane 4 - Diane 6 Diane 6		68-82 82->	95616712 95494929	C0080 C0079	
DISPATCH / JUMPY					
1.6 - 1.9 Diesel 1.9 Turbo Diesel		95-> 95->	96050128 2041.59	C0060 C0237	
DS3					
1.2 VTi 82 1.4 Hdi 70 - 1.4 VTi 95 1.4 Vti 95 LPG 1.4 VTi 98 1.6 VTi 120		13-> 10-> 12-> 09-> 10->	2041.97 2041.97 2041.97 2041.97 2041.97	C0307 C0307 C0307 C0307 C0307	
DS3 Cabriolet					
1.2 VTi 82 - 1.6 VTi 120		13->	2041.97	C0307	
EVASION					
1.8 2.0 2.0 16 V 2.0 - 16 V (22-U6) 2.0 Hdi		97-02 94-02 98-00 00-02 99-02	9614677380 9614677380 9614677380 2041.63 2041.62	C0066 C0066 C0066 C0243 C0284.03	SW



follow CITROEN

MODELLO MODEL	DIMENSIONI DIMENSIONS	ANNO YEAR	RIF ORIGINALE ORIGINAL REF	RIF CORAM CORAM REF	NOTE NOTES
GS-GSA-GSX					
Tutti i tipi/All types/Tous types		71-72	5478534	C0081	
Tutti i tipi/All types/Tous types		74-85	96034262	C0081	
JUMPER					
1.9 Diesel		95->	9614677380	C0066	
1.9 Diesel - 1.9 Turbo Diesel		94->	2041.47	C0236	
2.0 - 2.0 4x4		94->	2041.47	C0236	
2.5 Diesel - 2.8 Turbo Diesel		94->	2041.47	C0236	
2.5 Diesel (Cambio ME5T)		94->	2041.59	C0237	
Autobus (230P) 2.5 D - TD - TDI - 4x4		94-02	2041.55	C0250	
Autobus (244-Z_) 2.0 Hdi		02->	2041.63	C0243	
Autobus 2.2 Hdi		02->	2041.62	C0284.03	
Furgonato (230L) 2.0 Hdi		01->	2041.63	C0243	
Furgonato (230L) 2.5 D - TD - TDI - 4x4		94-02	2041.55	C0250	
Furgonato (244) 2.0 Hdi		02->	2041.63	C0243	
Furgonato (244) 2.2 Hdi		02->	2041.62	C0284.03	
Furgonato 1.9 D		98->	9614677380	C0066	
Pianale piatto/Autotelaio (230) 2.5 D-TD-TDI		94-02	2041.55	C0250	
Pianale piatto/Autotelaio (230) 2.5D-TDI 4x4		00-02	2041.55	C0250	
Pianale piatto/Autotelaio (244) 2.0 Hdi		02->	2041.63	C0243	
Pianale piatto/Telaio (244) 2.2 Hdi 16V		02->	2041.62	C0284.03	
JUMPY					
(U6U) 1.9 D		98->	2041.63	C0243	
(U6U) 2.0		00->	2041.63	C0243	
(U6U) 2.0 Hdi		99->	2041.63	C0243	
(U6U) 2.0 Hdi 110		00->	2041.62	C0284.03	
(U6U) 2.0 Hdi 95		99->	2041.62	C0284.03	
Furgonato 1.9 D		98->	2041.63	C0243	
Furgonato 2.0 Hdi		99->	2041.63	C0243	
Furgonato 2.0 Hdi 110		02->	2041.62	C0284.03	
Furgonato 2.0 Hdi 95		99->	2041.62	C0284.03	
Furgonato 2.0 i 16V		00->	2041.63	C0243	
Pianale piatto/Telaio 2.0 Hdi 95		99->	2041.62	C0284.03	
LN					
LN 602-652		76-82	95616712	C0080	
LNA 652		82-85	95494929	C0079	
LNA 945-1124		82-86	91537167	C0046/N	

follow CITROEN

MODELLO MODEL	DIMENSIONI DIMENSIONS	ANNO YEAR	RIF ORIGINALE ORIGINAL REF	RIF CORAM CORAM REF	NOTE NOTES
MEHARI					
4x2 4x2-4x4		82-> 68-82	95494929 95616712	C0079 C0080	
NEMO Furgonato					
1.4 - 1.4 HDI		08->	2041.97	C0307	
NEMO Station Wagon					
1.4 - 1.4 HDI		09->	2041.97	C0307	
SAXO					
1.0 - 1.1 1.4 1.5 diesel 1.6 - 1.6i 16V		4/96-> 4/96-> 4/96-> 4/96->	2041.67 2041.67 2041.60 9614677380	C0060/C C0060/C C0060/C C0066	
SAXO (S0 , S1)					
1.0 X - 1.1X - 1.1 SX - 1.4 VTS - 1.5 D 1.6 VTL, VTR, VTS		96-> 96->	9614677380 9614677380	C0066 C0066	
SYNERGIE/EVASION					
1.8i 1.9 Turbo Diesel - 2.0 Turbo CT 2.0 16v - 2.1 Turbo Diesel 2.0i		96-> 94-> 96-> 95->	2041.67 2041.59 2041.59 2041.60	C0060 C0237 C0237 C0060/C	
VISA					
10E 954-11E-Super 1124-14 TRS 652 Club 652 GTi 1580-1.8 Diesel Special 652		78-86 78-82 82-85 84-88 78-82	91537167 95616712 95494929 97501451 95616712	C0046/N C0080 C0079 C0059/N C0080	
XANTIA					
2.0i 16v-1.9 TD BREAK 2.0i 16v -1.9 TD Tutti i tipi/All types/Tous types		93-> 95-> 93->	205041 205099 96050128	C0160.03 C0160.03 C0060	



follow CITROEN

MODELLO MODEL	DIMENSIONI DIMENSIONS	ANNO YEAR	RIF ORIGINALE ORIGINAL REF	RIF CORAM CORAM REF	NOTE NOTES
XANTIA (X1)					
1.9 D		94-98	9614677380	C0066	
1.9 SD		96-98	9614677380	C0066	
2.0 Turbo - 2.1 Turbo D 12V		95-98	2041.62	C0284.03	
BREAK 1.9 SD		97-98	9614677380	C0066	SW
XANTIA (X2)					
1.8 i - 1.8 i 16V - 1.9 SD - 2.0 TURBO		98->	9614677380	C0066	
2.0 HDI 109		99-03	2041.62	C0284.03	
2.0 Turbo		98-03	2041.62	C0284.03	
2.1 Turbo D 12V		98-99	2041.62	C0284.03	
BREAK 1.8 i - 1.8 i 16V - 1.9 SD		98->	9614677380	C0066	SW
XANTIA BREAK (X1)					
2.0 Turbo		95-98	2041.62	C0284.03	
2.1 Turbo D 12V		96-98	2041.62	C0284.03	
XANTIA BREAK (X2)					
2.0 HDI 109		99-03	2041.62	C0284.03	
2.0 Turbo		98-03	2041.62	C0284.03	
2.1 Turbo D 12V		98-99	2041.62	C0284.03	
XM					
2.0 16v - 2.0 Turbo		92->	2041.47	C0236	
2.0 8v - 2.0i 8v - 2.1 Diesel		89-94	96050128	C0060	
2.1 Turbo Diesel		90-94	2041.47	C0236	
3.0 V6 - 3.0 V6 24v		89-94	2041.47	C0236	
XSARA					
1.4 - 1.8 - 1.8 16v		97->	2041.67	C0060/C	
1.4 - 1.8 - 1.8 16v (ch.nr.7729->)		97->	9614677380	C0066	
1.5 Diesel - 1.9 Diesel		97->	2041.60	C0060/C	
1.5 Diesel - 1.9 Diesel (ch.nr.7729->)		97->	9614677380	C0066	
FAMILIARE 2.0 HDI 90		02/99->	2041.63	C0243	



follow CITROEN

MODELLO MODEL	DIMENSIONI DIMENSIONS	ANNO YEAR	RIF ORIGINALE ORIGINAL REF	RIF CORAM CORAM REF	NOTE NOTES
XSARA (N1)					
1.4 Hdi		03->	2041.63	C0243	
1.4 i		97->	9614677380	C0066	
1.5 D-1.6 i-1.8 i-1.8 D-1.8 i 16V-1.8 i AUT		97-00	9614677380	C0066	
1.9 D		97-97	9614677380	C0066	
1.9 D		98->	2041.63	C0243	
2.0 16V		00->	2041.63	C0243	
2.0 Hdi 109		01->	2041.63	C0243	
2.0 Hdi 90		99->	2041.63	C0243	
2.0 HDI 90 (66 kW)		02/99->	2041.63	C0243	
XSARA BREAK (N2)					
1.4 Hdi		03->	2041.63	C0243	SW
1.4 i		97->	9614677380	C0066	SW
1.5D- 1.6i- 1.8i - 1.8 i 16V -1.8D-1.8 i AUT		97-00	9614677380	C0066	SW
1.9 D		98->	9614677380	C0066	SW
2.0 16V		00->	2041.63	C0243	SW
2.0 HDI 90 (66 kW)		02/1999	2041.63	C0243	
XSARA COUPE' (N0)					
1.4 Hdi		03->	2041.63	C0243	
1.4 i		98->	9614677380	C0066	
1.6 16V		00->	9614677380	C0066	
1.6 i -1.8 i - 1.8 i 16V - 1.9 D		98-00	9614677380	C0066	
2.0 16V		00->	2041.63	C0243	
2.0 Hdi 109		01->	2041.63	C0243	
2.0 Hdi 90		99->	2041.63	C0243	
XSARA PICASSO					
1.6 (65kW)		06/2000	2041.63	C0243	
1.6 (N68) - 1.8 16V (N68) - 2.0 Hdi (N68)		00->	2041.63	C0243	
1.6 Hdi		04->	2041.63	C0243	
2.0 HDI (66kW)		06/2000	2041.63	C0243	
ZX					
1.1-1.4-1.6-1.7 Diesel		91->	96050128	C0060	
1.8-1.9-1.9 Diesel		92->	96050128	C0060/C	
1.9 Turbo Diesel - 2.0i 16v		92->	205041	C0160.03	
2.0i		92->	96050128	C0060/C	
BREAK 1.9 TD		94->	205099	C0160.03	

follow CITROEN

MODELLO MODEL	DIMENSIONI DIMENSIONS	ANNO YEAR	RIF ORIGINALE ORIGINAL REF	RIF CORAM CORAM REF	NOTE NOTES
ZX (N2)					
1.6 i		91-97	9614677380	C0066	
ZX BREAK (N2)					
1.4 i		93-97	9614677380	C0066	

DACIA

MODELLO MODEL	DIMENSIONI DIMENSIONS	ANNO YEAR	RIF ORIGINALE ORIGINAL REF	RIF CORAM CORAM REF	NOTE NOTES
DENEM					
1.300/1310		77-84	7700519170	C0043	
DUSTER					
4wd (20/26 Spline DPA)		84-93	7701348231	C0043	
SHIFTER					
1 Ton Pick-up		84-93	700519170	C0043	

DAEWOO

MODELLO MODEL	DIMENSIONI DIMENSIONS	ANNO YEAR	RIF ORIGINALE ORIGINAL REF	RIF CORAM CORAM REF	NOTE NOTES
ARANOS					
1.5 - 1.8 - 2.0		94->	96181631	C0151	
CIELO					
1.5 - 1.5 16v - 1.8		94->	96181631	C0151	
ESPERO					
1.5 - 1.8 - 2.0		94->	96181631	C0151	
KALOS					
1.2		03->	96518531	C0360	



follow DAEWOO

MODELLO MODEL	DIMENSIONI DIMENSIONS	ANNO YEAR	RIF ORIGINALE ORIGINAL REF	RIF CORAM CORAM REF	NOTE NOTES
KORANDO					
2.0-2.3-3.2 2.9 Diesel-2.9 Turbo Diesel-2.3 Diesel		96-> 96->	6612503015 6612503015	C0092 C0092	
LANOS					
1.4 - 1.5 - 1.6 16v		97->	96181631	C0151	
LEGANZA					
2.0 16v		97->	96181631	C0151	
MATIZ					
0.8 1.0 1.0		98-> 03-> 03->	96564141 96564141 251866768	C0266 C0266 C0360	
MUSSO					
2.0-2.3-3.2 2.9 Diesel-2.9 Turbo Diesel-2.3 Diesel		93-> 93->	6612503015 6612503015	C0092 C0092	
NEXIA					
1.5 - 1.5 16v - 1.8		94->	96181631	C0151	
NUBIRA					
1.6 - 2.0		97->	96181631	C0151	
PRINCE SUPER SALOON					
1.8 2.0		93-94 93-94	90111364 90250658	C0048 C0050	
RACER					
1.5 - 1.8		94->	96181631	C0151	
TICO					
0.8		95-00	96564141	C0266	



DAIHATSU

MODELLO MODEL	DIMENSIONI DIMENSIONS	ANNO YEAR	RIF ORIGINALE ORIGINAL REF	RIF CORAM CORAM REF	NOTE NOTES
APPLAUSE I					
1.6 16V - 1.6 16V 4WD		89-97	31230-87702	C0298	
1.6 16V - 1.6 16V 4WD		89-97	31230-87504	C0318	
APPLAUSE II					
1.6 16V		97-00	31230-87504	C0318	
CHARADE					
1.0		03->	31230-87504	C0318	
CHARADE II					
1.0 - 1.0 D - 1.0 Turbo		83-87	31230-87702	C0298	
1.0 - 1.0 D - 1.0 Turbo		83-87	31230-87504	C0318	
1.0 TD		85-87	31230-87702	C0298	
1.0 TD		85-87	31230-87504	C0318	
CHARADE III					
1.0 - 1.0 D - 1.0 GTi - 1.0 TD		87-92	31230-87504	C0318	
1.0 - 1.0 D - 1.0 GTi - 1.0 TD - 1.0 Turbo		87-92	31230-87702	C0298	
1.0 Turbo		87-90	31230-87504	C0318	
1.3 i - 1.3 i 4WD		88-92	31230-87702	C0298	
1.3 i - 1.3 i 4WD		88-92	31230-87504	C0318	
CHARADE III Tre volumi					
1.3		90-93	31230-87504	C0318	
CHARADE IV					
1.0		94-96	31230-87702	C0298	
1.0		94-96	31230-87504	C0318	
1.3 - 1.3 16V		96-99	31230-87702	C0298	
1.3 - 1.3 16V		96-99	31230-87504	C0318	
1.3 i 16V		93-99	31230-87702	C0298	
1.3 i 16V		93-00	31230-87504	C0318	
1.5 i 16V		97-99	31230-87702	C0298	
1.5 i 16V		97-99	31230-87504	C0318	
1.5 i 16V Tre volumi		94->	31230-87702	C0298	
1.6 GTi		93-99	31230-87702	C0298	
1.6 GTi		93-99	31230-87504	C0318	

follow DAIHATSU

MODELLO MODEL	DIMENSIONI DIMENSIONS	ANNO YEAR	RIF ORIGINALE ORIGINAL REF	RIF CORAM CORAM REF	NOTE NOTES
CHARADE IV Tre volumi					
1.5 16V - 1.5 i 16V		94->	31230-87504	C0318	
CHARMANT					
1.6		81-87	90363-40006	C0320	
A10 10v 1.2		74-76	90363-38084DU	C0235	
A20 20v 1.4		74-77	90363-38009DU	C0235	
CONSORTE					
1.2 (EP42 - 47 - 51)		73-76	90363-38084DU	C0235	
COPEN					
0.7		03->	31230-87702	C0298	
0.7		03->	31230-87504	C0318	
1.3		06->	31230-87702	C0298	
1.3		06->	31230-87504	C0318	
CUORE III					
0.8		90-94	31230-87204	C0264	
CUORE IV					
0.8		95-96	31230-87204	C0264	
CUORE V					
0.8		96-98	31230-87204	C0264	
CUORE VI					
1.0 i		98-03	31230-87702	C0298	
1.0 i		98-03	31230-87504	C0318	
CUORE VII					
1.0		03->	31230-87702	C0298	
1.0		03->	31230-87504	C0318	

follow DAIHATSU

MODELLO MODEL	DIMENSIONI DIMENSIONS	ANNO YEAR	RIF ORIGINALE ORIGINAL REF	RIF CORAM CORAM REF	NOTE NOTES
CUORE VIII					
1.0		07->	31230-87702	C0298	
1.0		07->	31230-87504	C0318	
DELTA					
2000 750 1.2		->71	90363-38009DU	C0235	
EXTOL Autobus					
1.3		00->	31230-87504	C0318	
FEROZA Hard top					
1.6 16V - 1.6 i 16V		88->	31230-87702	C0298	
1.6 16V - 1.6 i 16V 4x4		88-99	31230-87504	C0318	
FEROZA Soft top					
1.6 16V - 1.6 i 16V		88->	31230-87702	C0298	
1.6 16V - 1.6 i 16V		88-99	31230-87504	C0318	
GRAN MOVE					
1.5 16V		96-98	31230-87702	C0298	
1.5 16V		96-98	31230-87504	C0318	
1.6 16V		98->	31230-87702	C0298	
1.6 16V		98->	31230-87504	C0318	
HIJET Autobus					
0.8 - 1.0		86-89	31230-87702	C0298	
0.8 - 1.0		86-89	31230-87504	C0318	
1.0 i		94-98	31230-87702	C0298	
1.0 i		94-98	31230-87504	C0318	

follow DAIHATSU

MODELLO MODEL	DIMENSIONI DIMENSIONS	ANNO YEAR	RIF ORIGINALE ORIGINAL REF	RIF CORAM CORAM REF	NOTE NOTES
HIJET Furgonato					
0.8		86-89	31230-87702	C0298	
0.8		86-89	31230-87504	C0318	
1.0		86-98	31230-87702	C0298	
1.0		86-98	31230-87504	C0318	
1.0 i		94-98	31230-87702	C0298	
1.0 i		94-98	31230-87504	C0318	
1.2 D		95-98	31230-87702	C0298	
1.2 D		95-98	31230-87504	C0318	
1.3 i 16V		98->	31230-87504	C0318	
1.3 i 16V - 1.4 D		98->	31230-87702	C0298	
MATERIA					
1.3 - 1.5 - 1.5 ECO 4WD		06->	31230-87702	C0298	
1.3 - 1.5 - 1.5 ECO 4WD		06->	31230-87504	C0318	
MOVE					
0.8		96->	31230-87204	C0264	
1.0 i		98->	31230-87702	C0298	
1.0 i		98->	31230-87504	C0318	
ROCKY Hard Top					
2.8 D		85-98	31230-87309	C0342	
2.8 TD		87-98	31230-87309	C0342	
ROCKY Soft Top					
2.8 D		85-98	31230-87309	C0342	
2.8 TD		87-98	31230-87309	C0342	

follow DAIHATSU

MODELLO MODEL	DIMENSIONI DIMENSIONS	ANNO YEAR	RIF ORIGINALE ORIGINAL REF	RIF CORAM CORAM REF	NOTE NOTES
SIRION					
1.0		05->	31230-87702	C0298	
1.0		05->	31230-87504	C0318	
1.0 i		98-05	31230-87702	C0298	
1.0 i		98-05	31230-87504	C0318	
1.0 i 4WD		99-05	31230-87702	C0298	
1.0 i 4WD		99-05	31230-87504	C0318	
1.3		05->	31230-87702	C0298	
1.3		05->	31230-87504	C0318	
1.3 4WD		05->	31230-87702	C0298	
1.3 4WD		05->	31230-87504	C0318	
1.3 Sport - 1.3 Sport 4WD		00-05	31230-87702	C0298	
1.3 Sport - 1.3 Sport 4WD		00-05	31230-87504	C0318	
1.5		08->	31230-87702	C0298	
1.5		08->	31230-87504	C0318	
SPARCAR Autobus					
0.8 - 1.0		83-86	31230-87504	C0318	
0.8 - 1.0		83-86	31230-87504	C0318	
TERIOS					
1.3		01-05	31230-87702	C0298	
1.3		01-05	31230-87504	C0318	
1.3 4WD		97-05	31230-87702	C0298	
1.3 4WD		97-05	31230-87504	C0318	
1.3 DVVT 4x4 - 1.5		05->	31230-87702	C0298	
1.3 VVT-i 4x4		05->	31230-87504	C0318	
1.5 4WD		06->	31230-87702	C0298	
1.5 4x4		06->	31230-87504	C0318	
1.5 DVVT		10->	31230-87702	C0298	
1.5 VVT-i		05->	31230-87504	C0318	
1.5 VVT-i 4x4		10->	31230-87504	C0318	
TREVIS					
1.0		06->	31230-87702	C0298	
1.0		06->	31230-87504	C0318	
WILDCAT / ROCKY					
2.8 D - 2.8 TD		85-87	31230-87309	C0342	



follow DAIHATSU

MODELLO MODEL	DIMENSIONI DIMENSIONS	ANNO YEAR	RIF ORIGINALE ORIGINAL REF	RIF CORAM CORAM REF	NOTE NOTES
YRV					
1.0 - 1.3 - 1.3 4WD		01->	31230-87702	C0298	
1.0 - 1.3 - 1.3 4WD		01->	31230-87504	C0318	
1.3 GTti		02->	31230-87504	C0318	

DAIMLER

MODELLO MODEL	DIMENSIONI DIMENSIONS	ANNO YEAR	RIF ORIGINALE ORIGINAL REF	RIF CORAM CORAM REF	NOTE NOTES
SOVEREIGN SERIES 3					
4.2		79-83	90363-38009DU	C0235	

DODGE

MODELLO MODEL	DIMENSIONI DIMENSIONS	ANNO YEAR	RIF ORIGINALE ORIGINAL REF	RIF CORAM CORAM REF	NOTE NOTES
DODGE					
1.5-1.8 Brasil			71241715	C0153	

NITRO

2.8 CRD / 2.8 CRD 4WD KW130		07	53008342AB	C0277	
-----------------------------	--	----	------------	--------------	--

FIAT

MODELLO MODEL	DIMENSIONI DIMENSIONS	ANNO YEAR	RIF ORIGINALE ORIGINAL REF	RIF CORAM CORAM REF	NOTE NOTES
1.100/103					
Tutti i tipi/All types/Tous types		->69	832623	C0007/N	COMPLETE
1.300/1.500					
Tutti i tipi/All types/Tous types		65-68	4090586	C0008	COMPLETE
1.800/2.100/2.300					
Tutti i tipi/All types/Tous types		->69	816341	C0007	COMPLETE

follow FIAT

MODELLO MODEL	DIMENSIONI DIMENSIONS	ANNO YEAR	RIF ORIGINALE ORIGINAL REF	RIF CORAM CORAM REF	NOTE NOTES
124					
1.6-A-C		68-75	4207838	C0013	INTERCHANGEABLE
1.6-A-C		68-75	4207838	C0023	INTERCHANGEABLE
BC sport 1.6		70-82	4316750	C0014	
Coup,-Spider-Special T-1.436		69-74	4207838	C0013	INTERCHANGEABLE
Coup,-Spider-Special T-1.436		69-74	4207838	C0023	INTERCHANGEABLE
Sport-Spider 1.8		72-75	4221417	C0014	
125					
125-5		69-72	4409889	C0013	INTERCHANGEABLE
125-5		69-72	4409889	C0023	INTERCHANGEABLE
126					
594cc		73-77	4304521	C0004	
652cc		77-80	4438567	C0004	
Bis (700cc Water Cooled)		88->	7683329	C0004	
127					
1301cc diesel		81-83	4190622	C0010	
903cc-1049cc-1301cc		71-83	4439919	C0009	
128					
1.100-1.300		69-80	5967728	C0010	
130					
Tutti i modelli\all models		69->		C0254	Rif. Valeo R052

follow FIAT

MODELLO MODEL	DIMENSIONI DIMENSIONS	ANNO YEAR	RIF ORIGINALE ORIGINAL REF	RIF CORAM CORAM REF	NOTE NOTES
131					
1.3-14 Mirafiori		80-84	4207838	C0013	INTERCHANGEABLE
1.3-14 Mirafiori		80-84	4207838	C0023	INTERCHANGEABLE
1.6		74-75	4221417	C0014	
1.6 5 speed		75-76	4221417	C0014	
1.6 Mirafiori 4 speed		74-83	4207838	C0013	INTERCHANGEABLE
1.6 Mirafiori 4 speed		74-83	4207838	C0023	INTERCHANGEABLE
1.6 Mirafiori Speciale		75-77	4207838	C0013	INTERCHANGEABLE
1.6 Mirafiori Speciale		75-77	4207838	C0023	INTERCHANGEABLE
2.0 Racing Mirafiori		78-84	4207838	C0013	INTERCHANGEABLE
2.0 Racing Mirafiori		78-84	4207838	C0023	INTERCHANGEABLE
2.0/2.5 diesel		79-85	4207838	C0013	INTERCHANGEABLE
2.0/2.5 diesel		79-85	4207838	C0023	INTERCHANGEABLE
132					
1.6		73-77	4207838	C0013	INTERCHANGEABLE
1.6		73-77	4207838	C0023	INTERCHANGEABLE
1.8-2.0		73-81	4316750	C0014	
2.0/2.5 Diesel		78-81	4409889	C0013	INTERCHANGEABLE
2.0/2.5 Diesel		78-81	4409889	C0023	INTERCHANGEABLE
500					
0.9		10->	46466726	C0099	
1.1 Sporting		94-98	46466726	C0099	
1.2 - 1.3 D Multijet - 1.4		07->	46466726	C0099	
1.2 LPG		10->	46466726	C0099	
110 F-120 F-L-Bianchina		65-76	4333358	C0003	
110 N-110 D		->65	4151164	C0002	
500 C					
0.9 - 1.2 - 1.3 D Multijet - 1.4		09->	46466726	C0099	
500 L					
0.9 - 1.4		12->	46466726	C0099	

follow FIAT

MODELLO MODEL	DIMENSIONI DIMENSIONS	ANNO YEAR	RIF ORIGINALE ORIGINAL REF	RIF CORAM CORAM REF	NOTE NOTES
600					
1.1 (187axb) - (187axb1a) 600 S FENIX Argentina 600-D 600-D-T-4CV-614 VAN 1.1		98-> 61-73 61-73 98->	46466726 97051536 4336840 4136712 46466726	C0099 C0020 C0005 C0017 C0099	COMPLETE WITHOUT SLEEVE
850					
Tutti i tipi/All types/tous types		65-73	4226671	C0006	
900					
T-E		65-73	4226671	C0006	
ARGENTA					
1.6-2.0 1.6-2.0 2.0 Volumex-2.5 Diesel-2.5 td 2.0 Volumex-2.5 Diesel-2.5 td		81-85 81-85 81-85 81-85	4207838 4207838 4207838 4207838	C0013 C0023 C0013 C0023	INTERCHANGEABLE INTERCHANGEABLE INTERCHANGEABLE INTERCHANGEABLE
BARCETTA					
1.8 16v		95->	7628856	C0024	
BRAVA/BRAVO					
1.2 16v 1.4 - '1.4 12v 1.4 12v (182.BA) 1.4 12v (182.BA) 1.6 16v 1.8 16v-1.9 Diesel 1.9 Turbo Diesel 1.9 Turbo Diesel (75 - 100) - D - JTD 2.0 20v		98-02 95-> 95-01 95-01 95-> 95-> 95-> 10/96-> 95->	7625958 7625958 7681283 7681283 7681283 7628856 7628856 7681283 7628856	C0099 C0099 C0011 C0011 C0011 C0024 C0024 C0011.01 C0024	
BRAVO II					
1.4 1.4 LPG		07-14 08-14	46466726 46466726	C0099 C0099	



follow FIAT

MODELLO MODEL	DIMENSIONI DIMENSIONS	ANNO YEAR	RIF ORIGINALE ORIGINAL REF	RIF CORAM CORAM REF	NOTE NOTES
CAMPAGNOLA					
1.995 Petrol-2.445 Diesel		79	1391793	C0014	
CINQUECENTO					
700 900 Sporting 1.1		92-> 92-> 94-98	7683329 5991916 7625958	C0004 C0027/N C0099	
COUPE'					
1.8 16v - 2.0 16v 2.0 20v 2.0 20v Turbo		93-> 96-> 96->	7628856 7628856 60814442	C0024 C0024 C0234	
CROMA					
Tutti i modelli/All types/Tous types		85->	7681283	C0011	
DAILY					
Diesel ->28.8-32.8-35.8-40.8 Petrol ->28.9-32.9-35.9-40.9 Turbo Diesel -> 35.12 Turbo Diesel -> 49.12 - 55.12 - 59.12 Turbo Diesel ->35.10-45.10-49.10 Turbo Diesel ->40.10A-40.10 4x4		78-90 78-> 84-> 87->	93800287 93806822 1905290 1904749 93806822 93800287	C0025 C0025 C0026 C0026 C0025 C0025	
DINO					
135 Coupè 2.4 2000		72->		C0254 C0267	Rif. Valeo R052
DOBLO					
(223) 1.2 (223AXA 1A) (223) 1.2 (223AXA 1A)		01-> 01->	7681283 7681283	C0011 C0011.01	
DOBLO Cargo					
(223) 1.2 (223ZXA 1A) (223) 1.2 (223ZXA 1A) 1.4 1.6 16V 1.6 Natural Power		01-> 01-> 05-> 01-> 02->	7681283 7681283 46466726 46466726 46466726	C0011 C0011.01 C0099 C0099 C0099	

follow FIAT

MODELLO MODEL	DIMENSIONI DIMENSIONS	ANNO YEAR	RIF ORIGINALE ORIGINAL REF	RIF CORAM CORAM REF	NOTE NOTES
DOBLO Cassone					
1.4		10->	46466726	C0099	
DOBLO Combi					
1.4		10->	46466726	C0099	
DOBLO MPV					
1.6 16V		01->	46466726	C0099	
DOBLO Pianale piatto					
1.4		10->	46466726	C0099	
DUCATO					
1.9 Diesel - 1.9 Turbo Diesel		94->	95656587	C0236	COMBINATO - PANORAMA
1.9-2.5-2.5 4x4 Turbo Diesel		87-94	95492693	C0045	
2.0		94->	96092637	C0236	
2.5 Diesel - 2.8 Diesel		94->	96092637	C0236	
Autobus (230) 2.5 D - 2.5 TDI		94-02	9625260580	C0251	
Autobus (230) 2.5 TDI 4x4		97-02	9625260580	C0251	
Autobus (230) 2.8 D		98-02	9625260580	C0251	
Autobus (244, Z_) 2.3 JTD		02->	9632339180	C0284.03	
Autobus (244-Z_) 2.0 JTD		02->	9633922480	C0243	
Furgonato (230L) 2.5 D - TDI - Maxi		94-02	9625260580	C0251	
Furgonato (230L) 2.5 TDI 4x4 - 2.8 D		98-02	9625260580	C0251	
Furgonato (244) 2.0 Bipower		02->	9632339180	C0284.03	
Furgonato (244) 2.0 JTD		02->	9633922480	C0243	
Pianale piatto/Autotelaio (230) 2.5 D 4x4		94-02	9625260580	C0251	
Pianale piatto/Autotelaio (230) 2.5 D -TDI		94-02	9625260580	C0251	
Pianale piatto/Autotelaio (230) 2.5 TDI 4x4		98-02	9625260580	C0251	
Pianale piatto/Autotelaio (230) 2.8 D		98-02	9625260580	C0251	
Van 2.5 (CRD) Diesel		82-94	95492693	C0045	
Van 2.5 (Sofim) Diesel		83-94	95492693	C0045	
Van Diesel 1.9		87-94	7701348537	C0045	
Van Petrol 1.8		82-94	95492693	C0045	
Van Petrol 2.0		82-94	95492693	C0045	
DUNA					
Tutti i tipi/All types/Tous types		87-93	4409361	C0010	OLD VERSION
Tutti i tipi/All types/Tous types		87-93	7681283	C0011	NEW VERSION

follow FIAT

MODELLO MODEL	DIMENSIONI DIMENSIONS	ANNO YEAR	RIF ORIGINALE ORIGINAL REF	RIF CORAM CORAM REF	NOTE NOTES
ELBA					
1.3 - 1.5 - 1.6 - 1.7 D		86-96	7681283	C0011	
FIORINO					
1.049cc		80-88	4409361	C0011	OLD VERSION
1.050 - 1.000 - FURGONATO		80-87	4409361	C0011	
1.100 - FURGONATO		86-88	4409361	C0011	
1.300 - FURGONATO		87-93	4409361	C0011	
1.300 D - FURGONATO		82-87	4409361	C0011	
1.500 - FURGONATO		88-93	4409361	C0011	
1.700 D - FURGONATO		87-90	4409361	C0011	
900-1.050-1.300		78->	4439919	C0009	
Diesel 1.700		89->	4409361	C0011	
Petrol 1.100-1.300		88-90	4409361	C0011	
FIORINO Cassone					
1.4		09->	46466726	C0099	
1.4 Natural Power		08->	46466726	C0099	
FIORINO Furgonato					
1.4		07->	9683541780	C0307	
1.4 Natural Power		09->	9683541780	C0307	
FIORINO PICK UP					
(146) 1.4		98-98	4409361	C0011	
(146) 1.6		94-96	4409361	C0011	
(146) 1.7 D		88-97	4409361	C0011	
(146) 1.7 TD		97-98	4409361	C0011	
(147) 1.1		82-87	4409361	C0011	
(147) 1.3 D		84-88	4409361	C0011	
GRANDE PUNTO					
1.2		05->	46466726	C0099	
1.2 LPG - 1.4 LPG - 1.4 Natural Power		08->	46466726	C0099	
1.4		05-15	46466726	C0099	
1.4 16V		05-11	46466726	C0099	

follow FIAT

MODELLO MODEL	DIMENSIONI DIMENSIONS	ANNO YEAR	RIF ORIGINALE ORIGINAL REF	RIF CORAM CORAM REF	NOTE NOTES
GRANDE PUNTO Van					
1.4		06-13	46466726	C0099	
1.4 LPG - 1.4 Natural Power		09-12	46466726	C0099	
IDEA					
1.2 16V - 1.4 16V		04->	46466726	C0099	
1.3 JTD		04->	4409361	C0011.01	
1.4		03->	46466726	C0099	
1.4 LPG		09->	46466726	C0099	
LINEA					
1.4		07->	46466726	C0099	
MAREA / MAREA WEEKEND					
1.2 16v		98-02	7625958	C0099	
1.4 80 12V		96-02	7625958	C0099	
1.6		00-02	46466726	C0099	
1.6 100 16V		96-02	46466726	C0099	
1.6 16v		96->	4409362	C0011	
1.8 16v		96->	7628856	C0024	
1.9 JTD 105		99-01	4409362	C0011.01	
1.9 TDi (75-100)		96->	7628856	C0024	
2.0 20v		96->	7628856	C0024	
2.4 JTD 130		96->	60814442	C0234	
MULTIPLA					
1.6 16v		96->	7681283	C0011	
1.6 16v Bipower-1.6 16v Blupower -1.9 JTD		99->	7681283	C0011	
PALIO / PALIO WEEKEND					
1.2		96-99	46539189	C0011	
1.2 (178BX)		98->	46466726	C0099	
1.2 (178DX) - (178DX.G1A)		96->	46466726	C0099	SW
1.2 (EUROPA)		99->	46466726	C0099	
1.4 Cat		96-01	46466726	C0099	
Tutti i tipi/All types/Tous types		96->	46539189	C0011	
Tutti i tipi/All types/Tous types (EXTRA EUROPA)		99->	46466726	C0099	

follow FIAT

MODELLO MODEL	DIMENSIONI DIMENSIONS	ANNO YEAR	RIF ORIGINALE ORIGINAL REF	RIF CORAM CORAM REF	NOTE NOTES
PALIO WEEKEND					
1.6 16V		01-12	46466726	C0099	
PANDA					
0.9 - 0.9 4x4 - 0.9 Natural Power - 1.2 - 1.2 LPG		12->	46466726	C0099	
1.0 4x4		83-86	5991916	C0027/N	
1.0 4x4		86-91	5991916	C0027/N	
1100		95-00	46466726	C0099	
30		80-86	7683329	C0004	
45-455		80-86	4439919	C0009	
750-1.000-1.1 Selecta-1.3 Diesel		86->	5991916	C0027/N	
PANDA / PANDA CLASSIC					
1.1 - 1.2		03->	46466726	C0099	
1.2 4x4		04->	46466726	C0099	
1.3 D Multijet		03-13	46466726	C0099	
1.3 D Multijet 4x4		04->	46466726	C0099	
1.3 JTD Multijet 4x4 - 1.4 Natural Power		10-13	46466726	C0099	
1.4		06->	46466726	C0099	
PANDA VAN					
0.9 - 0.9 4x4 - 1.2 - 1.2 LPG		12->	46466726	C0099	
PANDA Van					
1.1 - 1.2 - 1.2 4x4 -		04->	46466726	C0099	
1.2 LPG - 1.4 Natural Power		09->	46466726	C0099	
1.2 Natural Power		07-09	46466726	C0099	
1.3 D Multijet - 1.3 D Multijet 4x4		04->	46466726	C0099	

follow FIAT

MODELLO MODEL	DIMENSIONI DIMENSIONS	ANNO YEAR	RIF ORIGINALE ORIGINAL REF	RIF CORAM CORAM REF	NOTE NOTES
PUNTO					
0.9		13->	46466726	C0099	
0.9 Bifuel - 0.9 Twinair Turbo - 1.2 - 1.4 -		12->	46466726	C0099	
1.1-1.2 (176)		94-99	7625958	C0099	
1.1-1.2-1.6-1.7 Diesel		93->	7625958	C0099	
1.2 16V (176)		97-99	7625958	C0099	
1.2 16V (188)		99-06	7625958	C0099	
1.2 60		99-10	46466726	C0099	
1.2 Bifuel		07-12	46466726	C0099	
1.2 Bipower		01-03	46466726	C0099	
1.2 Natural Power - 1.4		03-12	46466726	C0099	
1.4 Bifuel - 1.4 Multi Air - 1.4 Natural Power		12->	46466726	C0099	
1.4 G.T Turbo		94-96	7625958	C0099	
1.4 GT Turbo		93-94	7628856	C0024	
1.6 - 1.7 D		94-97	7625958	C0099	
1.7 Turbo Diesel		93->	7681283	C0011	
1.9 Diesel		99->	7628856	C0024	
1.9 JTD		99->	7681283	C0011.01	
Cabriolet 1.2		94-00	7625958	C0099	
Cabriolet 1.2 16V		97-00	7625958	C0099	
Cabriolet 1.6		94-97	7625958	C0099	
PUNTO EVO					
1.2 - 1.4 - 1.4 16V - 1.4 LPG - 1.4 Natural Power		09-12	46466726	C0099	
PUNTO EVO Van					
1.4		09-12	46466726	C0099	
PUNTO VAN					
1.1 - 1.7 Diesel		96-00	7625958	C0099	
1.2		00-09	46466726	C0099	
1.4 - 1.4 LPG		12->	46466726	C0099	
1.4 Natural Power		09->	46466726	C0099	
1.7 Turbo Diesel		96->	7681283	C0011	
QUBO					
1.4		08->	9683541780	C0307	
1.4 - 1.4 Natural Power		09->	46466726	C0099	

follow FIAT

MODELLO MODEL	DIMENSIONI DIMENSIONS	ANNO YEAR	RIF ORIGINALE ORIGINAL REF	RIF CORAM CORAM REF	NOTE NOTES
REGATA / REGATA WEEKEND					
1.3-1.5 S-1.6-1.7 D-1.9 D-1.9 TD		84->	7681283	C0011	NEW VERSION OLD VERSION
1.3-1.5-1.6		84->	4409361	C0010	
1.6 (1.585cc)		87-90	7628856	C0024	
1.6 100-1.6 100 Super-1.6 100 Estate		84-90	7540733	C0022	
1.7 Diesel -1.9 Diesel -1.9 td		84-90	7681283	C0011	
1.9 Turbo diesel		87-90	7628856	C0024	
RITMO					
1.1		82-88	7681283	C0011	
1.3		79-84	5967728	C0010	
1.3		78-88	7681283	C0011	
1.5		81-82	5967728	C0010	
1.5		83-88	7681283	C0011	
1.6		81-85	7681283	C0011	
1.6 100S		85-88	7540733	C0022	
2.0		84-87	7681283	C0011	
Turbo diesel		->87	7628856	C0024	
SCUDO					
1.6 Petrol-1.9 Diesel		94->	9609088280	C0060/C	SW
1.9 Turbo Diesel		95->	96092637	C0236	
2.0 JTD		99->	9619888580	C0237	
Combinato (220P)		99->	9632339180	C0284.03	
Combinato (220P) 1.9 D		98->	9614677380	C0066	
Combinato (220P) 2.0 16v		00->	9633922480	C0243	
Furgonato (220L) 1.9 D		98->	9614677380	C0066	
Furgonato (220L) 2.0 JTD		99->	9632339180	C0284.03	
SEICENTO					
1.1		98-10	46466726	C0099	
899 cc		98->	7662270	C0027	
SEICENTO Van					
1.1		98-10	46466726	C0099	
SIENA					
1.2		98-02	46466726	C0099	
1.4 - 1.4 CAT.		96-09	46466726	C0099	
1.6 16v		98->	7681283	C0011	

follow FIAT

MODELLO MODEL	DIMENSIONI DIMENSIONS	ANNO YEAR	RIF ORIGINALE ORIGINAL REF	RIF CORAM CORAM REF	NOTE NOTES
SPIDER EUROPA					
2.0 IE		82->	4207838	C0013	
2.0 Volumex		84->	4207838	C0013	
STILO					
(192) 1.9 JTD (192_XF1A)		02->	7681283	C0011.01	
1.2 16V		02-giu	46466726	C0099	
1.4 16V		03-giu	46466726	C0099	
1.6 16V		05-giu	46466726	C0099	
STILO Multi Wagon					
1.4 16V		04-08	46466726	C0099	
1.6 16V		03-08	46466726	C0099	
STRADA PICK UP					
1.2 - 1.7 TD		99->	7681283	C0011	
TALENTO					
1.9 Diesel		88->	95492693	C0045	
2.0		89->	95492693	C0045	
TEMPRA					
1.4-1.6		90->	7681283	C0011	
1.8		90-92	7628856	C0024	
1.9 Diesel		90->	7681283	C0011	
1.9 Turbo Diesel		90->	7628856	C0024	
2.0 i.e SX		92->	7628856	C0024	
2.0 i.e SX, 4x4		93->	7681283	C0011	
TEMPRA SW					
1.4 i.e. - 1.6 - 1.6 i.e. - 1.9 D - 2.0 i.e. 4x4		90-96	7681283	C0011	



follow FIAT

MODELLO MODEL	DIMENSIONI DIMENSIONS	ANNO YEAR	RIF ORIGINALE ORIGINAL REF	RIF CORAM CORAM REF	NOTE NOTES
TIPO					
1.1-1.3-1.4-1.6 (i.e.) 1.9 D		88-95	7681283	C0011	
1.6 Twin cam		88-95	7628856	C0024	
1.7 Diesel		88-95	7681283	C0011	
1.8-1.8 16v		90-95	7628856	C0024	
1.9 Turbo Diesel		88-95	7628856	C0024	
2.0 8v-2.0 16v		93-95	7628856	C0024	
TIPO 2 Volumi					
1.4		16->	46466726	C0099	
TIPO Station Wagon					
1.4		16->	46466726	C0099	
TIPO Tre volumi					
1.4		15->	46466726	C0099	
ULYSSE					
(179AX) 2.0		02->	9633922480	C0243	
(179AX) 2.0 JTD - 2.2 JTD		02->	9632339180	C0284.03	
(220) 1.8 (220.BB5)		97-02	9614677380	C0066	
(220) 2.0 16V		98-00	9614677380	C0066	
(220) 2.0 16V		00-02	9633922480	C0243	
(220) 2.0 (220.AC5)		94-02	9614677380	C0066	
(220) 2.0 JTD		99-02	9632339180	C0284.03	
1.8 i.e		97->	9617860880	C0060	
1.9 Turbo Diesel		94->	96092637	C0236	
2.0 i.e		94->	96090882	C0060	
2.0 i.e 16V		94->	95656587	C0236	
2.0 i.e Turbo		94-96	96092637	C0236	
2.0 Turbo Diesel		98->	9619888580	C0237	
2.1 Turbo Diesel		96->	9609263780	C0236	



follow FIAT

MODELLO MODEL	DIMENSIONI DIMENSIONS	ANNO YEAR	RIF ORIGINALE ORIGINAL REF	RIF CORAM CORAM REF	NOTE NOTES
UNO					
1.0 (45 HP i.e.) - '1.9 D		89-94	7681283	C0011	
1.0 (903cc)-1.0 (999cc)		83-92	4439919	C0009	
1.0 (999cc)		93-95	7625958	C0099	
1.0 i.e.		84-95	46466726	C0099	
1.1 (1108cc)		89-92	5991916	C0027/N	
1.1 (1108cc)		92-94	7625958	C0099	
1.1 (1108cc) C513 Gearbox		89-92	7681283	C0011	
1.1 (1116cc)		83-89	4439919	C0009	
1.1 Citivan		88-94	5991916	C0027/N	
1.1 i.e.		92-93	46466726	C0099	
1.3 (1301cc)		83-90	4439919	C0009	
1.3 Diesel		83-90	5991916	C0027/N	
1.3 Turbo Diesel		83-90	7681283	C0011	
1.3 Turbo -T.i.e.		85-90	7681283	C0011	
1.4 (1372cc)		90-94	7681283	C0011	
1.4 i Turbo		90-94	7628856	C0024	
1.4 i.e.		89-96	46466726	C0099	
1.5 75 i.e.		85-93	7681283	C0011	
1.5 i.e.		85-93	46466726	C0099	
1.7 Citivan		88-96	7681283	C0011	
1.7 Diesel-1.9 Diesel		87-97	7681283	C0011	

UNO BRASIL

1050-1300			5933505	C0010	
-----------	--	--	---------	--------------	--

X 1/9 CABRIOLET

1.3		74-78	7681283	C0011	
1.3 EXCLUSIV SERIE		73-79	7681283	C0011	
1.5 FIVE SPEED		78-89	7681283	C0011	

FORD

MODELLO MODEL	DIMENSIONI DIMENSIONS	ANNO YEAR	RIF ORIGINALE ORIGINAL REF	RIF CORAM CORAM REF	NOTE NOTES
A SERIES					
2.0 V4 - 3.0 V6		73-83	70VB7548CC	C0108.01	
2.4 Diesel - 3.5 Diesel		73-83	70VB7548CC	C0108.01	

CAPRI (GERMANY)

2.3		71-84	6124270	C0074.01	
2.6		70-74	6124270	C0074.01	

follow FORD

MODELLO MODEL	DIMENSIONI DIMENSIONS	ANNO YEAR	RIF ORIGINALE ORIGINAL REF	RIF CORAM CORAM REF	NOTE NOTES
CAPRI (USA)					
2.0 Sport Coupé		70->	6124270	C0074.01	
CAPRI MK1					
1.3 20 Splines		72-74	6124271	C0104.01	
1.3 23 Splines-1.6 GT 20/23 Splines		72-74	6124270	C0074.01	
1.6 GT 23 Splines		72-73	6124270	C0074.01	
1.6 OHC 20 Splines		72-73	6124271	C0104.01	
3.0 V6		71-73	6124270	C0074.01	
CAPRI MK2/3					
1.3-1.6 GT-1.6 23 Splines		74-89	6124270	C0074.01	
1.6 OHC 20 Splines		74-83	6124271	C0104.01	
2.0-2.8 V6-3.0 V6		74-86	6124270	C0074.01	
CONSUL					
2.0-2.5-3.0		71-75	6124270	C0074	
CONSUL / GRANADA (GERMANY)					
Tutti i tipi/All types/Tous types		72-85	6124270	C0074	
CORTINA MK3					
1.3-1.6 GT-1.6-2.0 - 2.0 GT		70-76	6124270	C0074.01	
1.6 OHC 20 Splines		73-76	6124271	C0104	
CORTINA MK4					
1.3-1.6 GT-1.6-2.0-2.3 V6		76-83	6124270	C0074.01	
1.6 OHC 20 Splines		76-83	6124271	C0104.01	
COURIER VAN					
1.3		91->	6042593	C0071	
1.8 Diesel		91->	6042593	C0071	

follow FORD

MODELLO MODEL	DIMENSIONI DIMENSIONS	ANNO YEAR	RIF ORIGINALE ORIGINAL REF	RIF CORAM CORAM REF	NOTE NOTES
ESCORT '90					
1.1-1.3-1.4-1.6-1.8 16v		90-95	77FB7548CA	C0071	
1.8 16v (130 Ps eng.)		93-95	7166796	C0072	
1.8 Diesel		90-95	77FB7548CA	C0071	
1.8 Turbo Diesel		93-95	7166796	C0072	
2.0 RS Cosworth		92-95	6164967	C0230.01	
RS2000 16v- RS2000 4x4		91-95	7166796	C0072	
ESCORT '95					
1.3-1.4-1.6-1.6 4x4-1.8		95->	7166796	C0072	
1.3-1.4-1.6-1.8		2/95-7/95	6042593	C0071	
1.8 Diesel		2/95-5/95	6042593	C0071	
1.8 Diesel - 1.8 Turbo Diesel		95->	7166796	C0072	
2.0 RS 2000		95->	7166796	C0072	
2.0 RS Cosworth		95->	6164967	C0230.01	
ESCORT MK1					
RS2000		73-75	6124270	C0074	
ESCORT MK2					
900-1.1-1.3-1.6		75-80	75AB7548AA	C0073	
Mexico - RS1800 - RS2000		75->	6124270	C0074	
ESCORT MK3/4					
Tutti i tipi/All types/Tous types		80-90	6042593	C0071	
FALCON					
2.3 L			74BR7548E	C0154	
Argentina			76DR7548AA	C0156	
FALCON USA					
Tutti i tipi/All types/Tous types			76DR7548AA	C0156	

follow FORD

MODELLO MODEL	DIMENSIONI DIMENSIONS	ANNO YEAR	RIF ORIGINALE ORIGINAL REF	RIF CORAM CORAM REF	NOTE NOTES
FIESTA '89					
1.0-1.1		89-95	6042593	C0071	
1.1 Classic - 1.3 Classic		95-96	7166796	C0072	
1.3		89-95	6042593	C0071	
1.4 - 1.6 - 1.6 XR2 - 1.8 16v		89-95	6042593	C0071	
1.8 16v (130 PS)		92-95	7166796	C0072	
1.8 Diesel		89-95	6042593	C0071	
1.8 Turbo Diesel		91-96	7166796	C0072	
1.8 XR2 16v - RS Turbo		89-94	6042593	C0071	
FIESTA/FIESTA VAN					
1.0-1.1		77-88	6042593	C0071	
1.3		77-86	6042593	C0071	
1.4		77-89	6042593	C0071	
1.6 Diesel		84-88	6042593	C0071	
XR2		82-88	6042593	C0071	
GRANADA					
1.8		85-92	6124270	C0074.01	
2.0 - 2.0i		85-89	6124270	C0074	
2.0 MT75 - 2.4i MT75		89-94	6164967	C0230.01	
2.4 i		86-89	6124270	C0074.01	
2.5 Diesel		85-88	6124270	C0074.01	
2.5 Turbo Diesel MT75		93-94	6164967	C0230.01	
2.8i - 2.8i 4x4		85-87	6124270	C0074.01	
2.9i - 2.9i 4x4		87-88	6124270	C0074.01	
2.9i MT75 - 2.9i 4x4 MT75		88-94	6164967	C0230.01	
KA					
1.2 - 1.3 TDCi		08->	1571311	C0099	
LIGHT COMMERCIAL					
Tutti i tipi/All types/Tous types			75BB7548AA	C0074	
MAVERICK					
2.0 16v		01->	4086002	C0296	
2.4 i		93-98	30502-0F500	C0257	
2.4 i (UDS)		96-98	30502-0F500	C0257	



follow FORD

MODELLO MODEL	DIMENSIONI DIMENSIONS	ANNO YEAR	RIF ORIGINALE ORIGINAL REF	RIF CORAM CORAM REF	NOTE NOTES
MONDEO					
1.6i-1.8i-2.0i (16v) 1.8 Turbo Diesel		93-94 set-93	6928450 7166796	C0239 C0072	
ORION					
1.3-1.4 1.3-1.4-1.6 1.6 - 1.8 1.6 Diesel-1.8 Diesel 1.6-1.6i 1.8 Diesel 91 1.8 16V-1.8 Turbo Diesel		84-90 90-93 92-93 83-90 84-90 90-95 92->	6042593 6042593 6042593 6042593 6042593 6042593 7166796	C0071 C0071 C0071 C0071 C0071 C0071 C0072	
P100 PICK UP					
1.6 1.8 Turbo Diesel 2.0 2.0 Petrol		82-89 89-94 87-89 89-94	6124270 6124270 6124270 6164967	C0074 C0074.01 C0074.01 C0230.01	
PICK UP U.S.A					
Tutti i tipi/All types/Tous types				C0157	
PROBE					
2.0 16v 2.2 2.5 24v Turbo (USA models)		94-> 88-92 94-> 88->	3252695 3256394 3256394 3252695	C0226 C0226 C0226 C0226	
RANGER					
2.5 D - 2.5 D 4x4 2.5 TD 2.5 TD 4x4 3.0 TDCi		99-02 02-06 99-06 06->	4086002 4086002 4086002 4086002	C0296 C0296 C0296 C0296	
SAPPHIRE					
1.6 - 1.8 1.6 4 Speed 20 Splines 2.0 - 2.3 Diesel - RS Cosworth		82-93 82-89 82-93	6124270 6124271 6124270	C0074.01 C0104 C0074.01	

follow FORD

MODELLO MODEL	DIMENSIONI DIMENSIONS	ANNO YEAR	RIF ORIGINALE ORIGINAL REF	RIF CORAM CORAM REF	NOTE NOTES
SCORPIO					
1.8		85-92	6124270	C0074.01	
1.8i-2.0i		9/81->	6164967	C0230.01	
2.0-2.0i		85-89	6124270	C0074	
2.4i-2.9i		89->	6164967	C0230.01	
2.5 Diesel		85-88	6124270	C0074.01	
2.5 Turbo Diesel		92-93	6164967	C0230.01	
2.8-2.9		87-88	6124270	C0074.01	
2.9 V6		94->	6164967	C0230.01	
SIERRA					
1.3		82-87	75AB7548AA	C0073	
1.4		88-92	6124270	C0074.01	
1.6 4 Speed 20 Splines		82-89	6124271	C0104.01	
1.6 4/5 Speed-1.6i-1.8		82-93	6124270	C0074.01	
1.8i-1.8 TD		88-93	6124270	C0074.01	
2.0		82-93	6124270	C0074.01	
2.0 DOHC MT75		89-93	6164967	C0230.01	
2.3 Diesel-2.3 Petrol-2.8i-2.9i		82-93	6124270	C0074.01	
RS Cosworth-RS Cosworth 4x4		90-93	6164967	C0230.01	
XR 4x4 2.8-XR 4i		85-88	6124270	C0074.01	
TAUNUS					
1.3		70-82	75AB7548AA	C0073	
1.6		70-82	75BB7548BA	C0104	
Argentina			80BR7548A	C0154	
TAUNUS (GERMANY)					
1.3		70-82	75AB7548AA	C0073/N	
1.6 20 Splines		70-82	75BB7548BA	C0104.01	
1.6 23 Splines - 2.0 - 2.3 V6		70-82	6124270	C0074.01	
1.6 GT		70-82	6124270	C0074.01	



follow FORD

MODELLO MODEL	DIMENSIONI DIMENSIONS	ANNO YEAR	RIF ORIGINALE ORIGINAL REF	RIF CORAM CORAM REF	NOTE NOTES
TRANSIT					
1.6		75-78	6093444	C0108.01	FLAT FACE
1.6		75-78	6093444	C0109	CONVEX FACE
1.6 Petrol		88-94	6164967	C0230.01	
1.6 Petrol		86-88	6124270	C0074.01	
1.6 Petrol cambio F		1/78->	6124270	C0074.01	
1.6 Petrol cambio J		78-88	70VB7548CC	C0108.01	FLAT FACE
1.6 Petrol cambio J		78-88	70VB7548CC	C0109	CONVEX FACE
1.6 Petrol Heavy Duty		86-88	6093444	C0108.01	FLAT FACE
1.6 Petrol Heavy Duty		86-88	6093444	C0109	CONVEX FACE
2.0 Petrol		78-88	70VB7548CC	C0108.01	FLAT FACE
2.0 Petrol		78-88	70VB7548CC	C0109	CONVEX FACE
2.0 Petrol		86-88	70VB7548CC	C0108.01	FLAT FACE
2.0 Petrol		86-88	70VB7548CC	C0109	CONVEX FACE
2.0 Petrol		88-94	6164967	C0230.01	
2.0 Petrol-2.5 Diesel-2.5 TD		88->	6164967	C0230.01	
2.4 Diesel		71-84	6093444	C0108.01	FLAT FACE
2.4 Diesel		71-84	6093444	C0109	CONVEX FACE
2.5 Diesel		84-88	1513917	C0108.01	FLAT FACE
2.5 Diesel		84-88	1513917	C0109	CONVEX FACE
2.9		88-94	6093444	C0108.01	FLAT FACE
2.9		88-94	6093444	C0109	CONVEX FACE
3.0 Petrol		86-88	6093444	C0108.01	FLAT FACE
3.0 Petrol		86-88	6093444	C0109	CONVEX FACE
TRANSIT 95 / TOURNEO					
2.0i 8v - 2.5 Diesel - 2.5 Turbo Diesel		8/94->	6164967	C0230.01	
TRANSIT VI					
2.4 Turbo Diesel		giu-00	4056754	C0244	
FSO					
MODELLO MODEL	DIMENSIONI DIMENSIONS	ANNO YEAR	RIF ORIGINALE ORIGINAL REF	RIF CORAM CORAM REF	NOTE NOTES
125P					
Tutti i tipi/All types/Tous types		75->	4237218	C0013	
CARO					
1.9 Diesel		93->	9617860880	C0060	

follow FSO

MODELLO MODEL	DIMENSIONI DIMENSIONS	ANNO YEAR	RIF ORIGINALE ORIGINAL REF	RIF CORAM CORAM REF	NOTE NOTES
PICK UP					
1.5		85-90	4237218	C0013	
POLONEZ					
1.4 16v 1.9 Diesel		93-> 91->	9617860880 2041.29	C0060/C C0059/N	
GAZ					
MODELLO MODEL	DIMENSIONI DIMENSIONS	ANNO YEAR	RIF ORIGINALE ORIGINAL REF	RIF CORAM CORAM REF	NOTE NOTES
GAZEL BUSINESS					
G-4216				C0323	
GEO					
MODELLO MODEL	DIMENSIONI DIMENSIONS	ANNO YEAR	RIF ORIGINALE ORIGINAL REF	RIF CORAM CORAM REF	NOTE NOTES
METRO					
1.0		89-98	4703047	C0275	
METRO CABRIOLET					
1.0		89-98	4703047	C0275	
HILLMAN					
MODELLO MODEL	DIMENSIONI DIMENSIONS	ANNO YEAR	RIF ORIGINALE ORIGINAL REF	RIF CORAM CORAM REF	NOTE NOTES
PEYKAN					
1.6 405 RD Mot. PEUGEOT		99->	BB 12620 502	C0191	
PEYKAN HUNTER					
DL-SUPER GL GT-GLS		66-76 72-76	1801819 1801819	C0190 C0190/N	



HINO

MODELLO MODEL	DIMENSIONI DIMENSIONS	ANNO YEAR	RIF ORIGINALE ORIGINAL REF	RIF CORAM CORAM REF	NOTE NOTES
HINO Serie 300					
616 - 716		99->	3123037050	C0337	
816 - 916		10->	3123037050	C0337	

HONDA

MODELLO MODEL	DIMENSIONI DIMENSIONS	ANNO YEAR	RIF ORIGINALE ORIGINAL REF	RIF CORAM CORAM REF	NOTE NOTES
ACCORD					
2.0 Turbo Diesel		96->	GRB 243	C0208	
ACCORD IV					
2.0 16V - 2.0 i 16V - 2.2 i 16V		90-93	22810-P21-003	C0271	
2.0 16V - 2.0 i 16V - 2.2 i 16V		90-93	GRB237	C0207	
2.2 i 16V Automatic		90-93	GRB237	C0207	
2.2 i 16V Automatic		90-93	22810-P21-003	C0271	
ACCORD IV Aerodeck					
2.0 i 16V		93-93	GRB237	C0207	
2.0 i 16V		93-93	22810-P21-003	C0271	
2.2 i 16V		91-93	22810-P21-003	C0271	
ACCORD IV Coupè					
2.0 i 16V		92-93	22810-P21-003	C0271	
ACCORD V					
2.0 i - 2.0 i S - 2.3 i SR		93-96	22810-P21-003	C0271	
2.0 i - 2.0 i S - 2.3 i SR		93-96	GRB237	C0207	
ACCORD V Aerodeck					
2.0 i LS 16V - 2.2 i ES		93-98	22810-P21-003	C0271	
2.0 i LS 16V - 2.2 i ES		93-98	GRB237	C0207	
ACCORD V Coupè					
2.0		93-97	22810-P21-003	C0271	
2.0		93-97	GRB237	C0207	
2.2 i ES		93-98	22810-P21-003	C0271	
2.2 i ES		93-98	GRB237	C0207	



follow HONDA

MODELLO MODEL	DIMENSIONI DIMENSIONS	ANNO YEAR	RIF ORIGINALE ORIGINAL REF	RIF CORAM CORAM REF	NOTE NOTES
ACCORD VI					
1.6 i 1.9 i - 2.0 i LS - 2.2 i VTEC		98-02 96-98	22810-P20-003 22810-P21-003	C0304 C0271	
ACCORD VII					
2.0 - 2.0 Trazione integrale 2.0 i 2.2 i-CTDI 2.3 2.4		03-08 98-01 04-08 01-02 03-08	22810-PPT-003 22810-P21-003 22810-PPT-003 22810-P21-003 22810-PPT-003	C0340 C0271 C0340 C0271 C0340	
ACCORD VII Coupè					
2.0 i 16V - 3.0 V6 24V		98-03	22810-P21-003	C0271	
ACCORD VII Hatchback					
1.8 i - 2.0 - 2.3		99-02	22810-P21-003	C0271	
ACCORD VII Tourer					
2.0 2.2 i-CTDI 2.4		03-08 04-08 03-08	22810-PPT-003 22810-PPT-003 22810-PPT-003	C0340 C0340 C0340	
ACCORD VIII					
2.2 i-DTEC		08-15	22810-PPT-003	C0340	
ACCORD VIII Station wagon					
2.0 i - 2.2 i-DTEC - 2.4 i		08->	22810-PPT-003	C0340	
ACCORD VIII Tourer					
2.0 i - 2.2 i-DTEC - 2.4 i		08-15	22810-PPT-003	C0340	
BALLADE					
1.3-1.4 1.5 1.5 EX-1.5 EXi		84-86 84-86 86-89	22810PE6003 22810PE6003 22810PE6003	C0209 C0209 C0209	



follow HONDA

MODELLO MODEL	DIMENSIONI DIMENSIONS	ANNO YEAR	RIF ORIGINALE ORIGINAL REF	RIF CORAM CORAM REF	NOTE NOTES
CIVIC					
1.3 DL		84-87	22810PE6003	C0209	
1.5 DL 12V-1.5 GTI		85-87	22810PE6003	C0209	
1.5 SHUTTLE		83-87	22810PE6003	C0209	
CIVIC IV					
1.6 VTi		91-95	22810-P21-003	C0271	
CIVIC IV Hatchback					
1.6 VTi 16V		91-95	22810-P21-003	C0271	
1.6 VTi 16V		91-95	GRB237	C0207	
CIVIC IX					
1.4 i-VTEC - 1.8 i-VTEC		12->	22810-P20-003	C0304	
1.6 i-DTEC		13->	22810-PPT-003	C0340	
1.8 i-VTEC		14->	22810-P20-003	C0304	
2.0 i-VTEC Type R		15->	22810-PPT-003	C0340	
2.2 i-DTEC		12->	22810-PPT-003	C0340	
CIVIC V					
1.6 VTi		95-01	22810-P21-003	C0271	
CIVIC V Aerodeck					
1.8 16V		98-01	22810-P21-003	C0271	
CIVIC V Coupè					
1.5 i Lsi		93-95	22810-P20-003	C0304	
1.5 i Lsi -1.6 i Vtec		94-96	22810-P20-003	C0304	
CIVIC V Fastback					
1.8 16V		97-01	22810-P21-003	C0271	
CIVIC V Hatchback					
1.3 16V - 1.5 i 16V - 1.6 16V		91-95	22810-P20-003	C0304	
1.6 VTi		95-01	22810-P21-003	C0271	



follow HONDA

MODELLO MODEL	DIMENSIONI DIMENSIONS	ANNO YEAR	RIF ORIGINALE ORIGINAL REF	RIF CORAM CORAM REF	NOTE NOTES
CIVIC V Tre volumi					
1.5 i 16V- 1.6 16V Vtec 1.6 VTi		91-95 91-95	22810-P20-003 GRB237	C0304 C0207	
CIVIC VI Aerodeck					
1.6 16V		98-01	22810-P20-003	C0304	
CIVIC VI Coupè					
1.6 i - 1.6 i Vtec		96-00	22810-P20-003	C0304	
CIVIC VI Fastback					
1.4 i 1.5 16V -1.6 16V 1.5 i Vtec-E - 1.6 i - 1.6 i Vtec		94-01 97-01 94-97	22810-P20-003 22810-P20-003 22810-P20-003	C0304 C0304 C0304	
CIVIC VI Hatchback					
1.4 i - 1.4 i S 1.5 i - 1.6 i		95-01 95-01	22810-P20-003 22810-P20-003	C0304 C0304	
CIVIC VI Tre volumi					
1.4 i - 1.5 i - 1.6 i Vtec		95-01	22810-P20-003	C0304	
CIVIC VII Coupè					
1.6 i - 1.7 i		01-mag	22810-P20-003	C0304	
CIVIC VII Hatchback					
1.4 i - 1.4 i S - 1.6 i 2.0 Type-R - 2.0 i Sport		01-mag 01-05	22810-P20-003 22810-PPT-003	C0304 C0340	
CIVIC VII Tre volumi					
1.4 1.6 - 1.7		00-05 01-mag	22810-P20-003 22810-P20-003	C0304 C0304	

follow HONDA

MODELLO MODEL	DIMENSIONI DIMENSIONS	ANNO YEAR	RIF ORIGINALE ORIGINAL REF	RIF CORAM CORAM REF	NOTE NOTES
CIVIC VIII Hatchback					
1.4 - 1.8		05->	22810-P20-003	C0304	
2.2 CTDI		05->	22810-PPT-003	C0340	
Type R		06->	22810-PPT-003	C0340	
COUPE CRX					
1.5 12V		84-86	22810PE6003	C0209	
CR-V I					
2.0 16V		95-02	22810-P21-003	C0271	
CR-V II					
2.0		01-07	22810-PPT-003	C0340	
2.2 CTDi		05-giu	22810-PPT-003	C0340	
CR-V III					
2.0 i-VTEC 4WD		06-dic	22810-PPT-003	C0340	
2.2 i-CTDi 4WD - 2.2 i-DTEC 4WD		07->	22810-PPT-003	C0340	
2.4 i-VTEC 4WD		09->	22810-PPT-003	C0340	
CR-V IV					
1.6 i-DTEC		13->	22810-PPT-003	C0340	
1.6 i-DTEC 4WD		15->	22810-PPT-003	C0340	
2.0 - 2.0 AWD - 2.2 i-DTEC AWD		12->	22810-PPT-003	C0340	
CRX II					
1.6 i 16V Vtec		89-92	22810-P21-003	C0271	
CRX III					
1.6 Esi		92-98	22810-P20-003	C0304	
1.6 i VTi		92-98	22810-P21-003	C0271	
1.6 i VTi		92-98	GRB237	C0207	
CR-Z					
1.5 Hybrid		10->	22810-P20-003	C0304	

follow HONDA

MODELLO MODEL	DIMENSIONI DIMENSIONS	ANNO YEAR	RIF ORIGINALE ORIGINAL REF	RIF CORAM CORAM REF	NOTE NOTES
FR-V					
1.7 1.8 2.0 - 2.2 i CTDi		04-> 07-> 05->	22810-P20-003 22810-PPT-003 22810-PPT-003	C0304 C0340 C0340	
HR-V					
1.5 1.6 16V - 1.6 16V 4WD		15-> 99>	22810-P20-003 22810-P20-003	C0304 C0304	
INTEGRA					
1.5 DL-LX 1.8 Type-R		86-89 97-01	22810PE6003 22810-P21-003	C0209 C0271	
JAZZ II					
1.2 - 1.4 1.2 i-DSi - 1.3 iDSi		02-ago 02-08	22810-P20-003 22810-P20-003	C0304 C0304	
JAZZ III					
1.2 - 1.3 i - 1.4 i		08->	22810-P20-003	C0304	
JAZZ IV					
1.3		15->	22810-P20-003	C0304	
JAZZ/CITY					
1.2		84-86	22810PE6003	C0209	
LEDEND I Coupé					
2.7 i 24V		87-90	GRB237	C0207	
LEGEND					
2.0 '0' Series		85->	GRB 243	C0208	

follow HONDA

MODELLO MODEL	DIMENSIONI DIMENSIONS	ANNO YEAR	RIF ORIGINALE ORIGINAL REF	RIF CORAM CORAM REF	NOTE NOTES
LEGEND I					
2.5 i		86-88	22810-P21-003	C0271	
2.5 i		86-88	GRB237	C0207	
2.7 i 24V		88-90	GRB237	C0207	
2.7 i 24V		87-90	22810-P21-003	C0271	
PRELUDE III					
2.0 - 2.0 EX		87-92	22810-P21-003	C0271	
2.0 i EX 16V		87-92	22810-P21-003	C0271	
2.0 i EX 16V Cat.		87-92	22810-P21-003	C0271	
PRELUDE IV					
2.0 i 16V - 2.3 i 16V		92-96	22810-P21-003	C0271	
2.0 i 16V - 2.3 i 16V		92-96	GRB237	C0207	
2.2 i 16V Vtec		93-96	22810-P21-003	C0271	
2.2 i 16V Vtec		92-96	GRB237	C0207	
PRELUDE V					
2.0 16V - 2.2 16V		96-00	22810-P21-003	C0271	
2.2 16V (BB6, BB8)		96-00	22810-P21-003	C0271	
STREAM					
1.7 16V		01-giu	22810-P20-003	C0304	
HUYNDAI					
MODELLO MODEL	DIMENSIONI DIMENSIONS	ANNO YEAR	RIF ORIGINALE ORIGINAL REF	RIF CORAM CORAM REF	NOTE NOTES
SANTAMO					
2.0 16V 4x4		99-02	4142121300	C0333	
HYUNDAI					
MODELLO MODEL	DIMENSIONI DIMENSIONS	ANNO YEAR	RIF ORIGINALE ORIGINAL REF	RIF CORAM CORAM REF	NOTE NOTES
ACCENT (LC)					
1.3 - 1.5		00->	41421-28000	C0280	
1.6		02->	41421-28000	C0280	

follow HYUNDAI

MODELLO MODEL	DIMENSIONI DIMENSIONS	ANNO YEAR	RIF ORIGINALE ORIGINAL REF	RIF CORAM CORAM REF	NOTE NOTES
ACCENT (X-3)					
1.3 - 1.3 i 12V - 1.5 i 12V 1.5 i 16V		94-00 95-00	41421-28000 41421-22731	C0280 C0280	
ACCENT I					
1.3 i 12V		94-00	4142121300	C0333	
ACCENT II					
1.5 CRDi		02->	41421-28020	C0287	
ACCENT III					
1.4 GL - 1.6 GLS		05-ott	41421-23010	C0310	
ACCENT III Tre volumi					
1.4 GL - 1.6 GLS		05-10	41421-23010	C0310	
ACCENT Tre volumi					
1.3 - 1.3 i 12V - 1.5 i 12V 1.3 i 12V - 1.5 i 12V 1.5 1.5 CRDi 1.5 i 16V 1.6		94-00 94-00 00-> 02-05 95-00 02->	41421-22800 4142121300 41421-22800 41421-28020 41421-22800 41421-22800	C0280 C0333 C0280 C0287 C0280 C0280	
ATOS (MX)					
1.0 i		98-02	41421-02000	C0276	
ATOS PRIME					
1.0 i 1.1		99-01 03->	41421-02000 41421-02000	C0276 C0276	

follow HYUNDAI

MODELLO MODEL	DIMENSIONI DIMENSIONS	ANNO YEAR	RIF ORIGINALE ORIGINAL REF	RIF CORAM CORAM REF	NOTE NOTES
COUPE					
1.6 16V		98->	41421-28001	C0280	
1.6 16V		02-set	41421-28010	C0312	
2.0		02->	41421-28020	C0287	
2.0 16V		96-02	41421-28020	C0287	
2.0 GLS		03->	41421-28028	C0287	
2.7 V6		02->	41421-28020	C0287	
COUPE (RD)					
1.6 i 16V		96-02	41421-28001	C0280	
ELANTRA					
1.6		00->	41421-22810	C0280	
1.6		00-06	41421-28010	C0312	
1.8		00->	41421-28028	C0287	
2.0		00->	41421-28020	C0287	
2.0 CRDi		01->	41421-28020	C0287	
ELANTRA Tre volumi					
1.6		00->	41421-22810	C0280	
1.6		00-06	41421-28010	C0312	
1.6 CRDi		11->	41421-23010	C0310	
1.8		00->	41421-28028	C0287	
2.0		00->	41421-28020	C0287	
2.0 CRDi		01->	41421-28020	C0287	
GALLOPER I					
2.5 TD - 2.5 TD intercooler		91-98	41421-43000	C0343	
GALLOPER II					
3.0 V6		98->	4142-4A000	C0282	
3.0 V6		98-03	41421-43000	C0343	

follow HYUNDAI

MODELLO MODEL	DIMENSIONI DIMENSIONS	ANNO YEAR	RIF ORIGINALE ORIGINAL REF	RIF CORAM CORAM REF	NOTE NOTES
GETZ					
1.1 - 1.3 - 1.6		02->	41421-28002	C0280	
1.3		03->	41421-28020	C0287	
1.3 i		02->	41421-28020	C0287	
1.4		05->	41421-28002	C0280	
1.5 CRDi		03->	41421-28020	C0287	
1.6		02->	41421-28020	C0287	
H-1 / STAREX MPV					
2.4 - 2.5 TD 4WD		97-04	41421-43000	C0343	
H-1 Autobus					
2.4 - 2.4 4WD		97->	41412-49670	C0288	
2.5 CRDi - 2.5 CRDi 4WD		02->	41412-49670	C0288	
2.5 TD		97->	41421-4A000	C0282	
2.5 TD		99->	41421-49670	C0288	
2.5 TD 4WD		01->	41421-49670	C0288	
H-1 Furgonato					
2.4		00-04	4142143000	C0343	
2.5 TD		00-00	41421-4A000	C0282	
H100 Autobus					
2.4 - 2.5 D - 2.5 TD		93-00	41421-43000	C0343	
2.5 TD		93-00	41421-4A000	C0282	
H100 Furgonato					
2.5 D		93-94	41421-43000	C0343	
i 10					
1.1		08->	41421-02000	C0276	
1.1 CRDi		08->	41421-23110	C0311	
i 20					
1.1 CRDi		12->	41421-23010	C0310	
1.4 - 1.4 CRDi - 1.6 - 1.6 CRDi		08->	41421-23010	C0310	



follow HYUNDAI

MODELLO MODEL	DIMENSIONI DIMENSIONS	ANNO YEAR	RIF ORIGINALE ORIGINAL REF	RIF CORAM CORAM REF	NOTE NOTES
i 30					
1.4 - 1.4 CRDi - 1.6 - 1.6 CRDi - 2.0 1.6 GDI		07-> 11->	41421-23010 41421-23010	C0310 C0310	
i 30 Coupé					
1.4 - 1.4 CRDi - 1.6 CRDi - 1.6 GDI		13->	41421-23010	C0310	
i 30 CW					
1.4 1.4 CRDi 1.6 - 1.6 CRDi - 2.0		07-> 12-> 08->	41421-23010 41421-23010 41421-23010	C0310 C0310 C0310	
i 40					
1.6 GDI - 1.7 CRDi - 2.0 GDI		12->	41421-23010	C0310	
i 40 CW					
1.6 GDI - 1.7 CRDi - 2.0 GDI		11->	41421-23010	C0310	
ix20					
1.4 - 1.4 CRDi - 1.6 1.6 CRDi		10-> 11->	41421-23010 41421-23010	C0310 C0310	
ix35					
1.6 - 1.7 CRDi 2.0 - 2.0 4WD		10-> 10->	41421-23010 41421-39260	C0310 C0313	
LANTRA / ELANTRA I					
1.5i 1.6i 16v		90-95 90-93	41421-21300 41421-21000	C0215 C0215	
LANTRA I					
1.5 i.e. 16V - 1.6 i.e. 16V - 1.8 i.e. 16V 1.6 i.e. 16V - 1.8 i.e. 16V		90-95 90-95	4142121300 41421-28020	C0333 C0287	

follow HYUNDAI

MODELLO MODEL	DIMENSIONI DIMENSIONS	ANNO YEAR	RIF ORIGINALE ORIGINAL REF	RIF CORAM CORAM REF	NOTE NOTES
LANTRA II					
1.5 12V		96-00	41421-28001	C0280	
1.6 16V - 1.6 i		95-00	41421-28001	C0280	
1.8 16V		95-00	41421-28001	C0287	
1.9 D		98-00	41421-28001	C0280	
2.0 16V		96-00	41421-28001	C0287	
LANTRA II Wagon					
1.5 12V		97->	41421-28001	C0280	
1.6 16V - 1.6 i		96->	41421-28001	C0280	
1.8 16V		96->	41421-28020	C0287	
1.9 D		98->	41421-28001	C0280	
2.0 16V		96->	41421-28020	C0287	
MATRIX					
1.5 CRDi		01->	41421-28020	C0287	
1.6		01->	41421-22810	C0280	
1.6		01-10	41421-28010	C0312	
1.8		01->	41421-28020	C0287	
PONY					
1.3 - 1.5		85-95	4142121300	C0333	
1.5 i		89-95	4142121300	C0333	
PONY / EXCEL					
1.2 - 1.4		78-79	09269-38002	C0235	
1.3		89-94	4142121300	C0333	
1.3 - 1.5		86-91	41421-26000	C0215	
1.3 - 1.5		89-95	41421-21400	C0215	
1.5i		89-95	42421-21000	C0215	
15 - 1.5i		90-95	4142121300	C0333	
PONY Tre volumi					
1.3 - 1.5		85-89	4142121300	C0333	

follow HYUNDAI

MODELLO MODEL	DIMENSIONI DIMENSIONS	ANNO YEAR	RIF ORIGINALE ORIGINAL REF	RIF CORAM CORAM REF	NOTE NOTES
S COUPE					
1.5		90-92	41421-26000	C0215	
1.5 GT Turbo		92-95	41421-21400	C0215	
1.5 i		90-95	41421-21400	C0215	
1.5 i - 1.5 i Turbo		90-96	4142121300	C0333	
SANTA FE' I					
2.0 - 2.0 CRDi - 2.0 CRDi 4x4 - 2.4 16V		01-06	41421-28020	C0287	
2.0 CRDi 4x4 - 2.0 CRDi		03-06	41421-39260	C0313	
2.4 16V 4x4 - 2.7 V6 4x4		01-06	41421-28020	C0287	
SONATA					
1.8i - 2.0i		88-93	42421-21000	C0215	
2.0i 16v		91-93	41421-26000	C0215	
2.4i		88-91	41421-21400	C0215	
SONATA II					
1.8 i - 2.0 i		88-93	4142121300	C0333	
2.0 i 16V		91-93	4142121300	C0333	
2.4 i		88-91	4142121300	C0333	
3.0 i V6		91-93	4142121300	C0333	
SONATA IV (EF)					
2.0 16V - 2.4 16V - 2.5 V6 24V		98-01	41421-28020	C0287	
2.7 V6		01-04	41421-28020	C0287	
SONICA III					
1.8 i		93-98	4142121300	C0333	
2.0 i		94-98	4142121300	C0333	
2.0 i 16V - 3.0 i V6		93-98	4142121300	C0333	
STAREX (H1)					
2.4 - 2.5 TD		97->	41421-4A000	C0282	
2.4 4WD - 2.5 TD 4WD		98->	41421-4A000	C0282	
2.5 D		97->	42421-21000	C0215	



follow HYUNDAI

MODELLO MODEL	DIMENSIONI DIMENSIONS	ANNO YEAR	RIF ORIGINALE ORIGINAL REF	RIF CORAM CORAM REF	NOTE NOTES
TERRACAN					
2.9 CRDi 4WD 3.5 i V6 4WD		01-> 01->	41412-49670 41412-49670	C0288 C0288	
TRAJET					
2.0 2.0 CRDi 2.7 V6		00-> 01-> 00->	41421-28020 41421-28020 41421-28020	C0287 C0287 C0287	
VELOSTER					
1.6 GDI		11->	41421-23010	C0310	
XG					
25 30/300		98-> 98->	41421-28020 41421-28020	C0287 C0287	

INNOCENTI

MODELLO MODEL	DIMENSIONI DIMENSIONS	ANNO YEAR	RIF ORIGINALE ORIGINAL REF	RIF CORAM CORAM REF	NOTE NOTES
120					
Tutti i tipi/All types/Tous types		74-82	GRB201	C0085	
90					
Tutti i tipi/All types/Tous types		74-85	GRB201	C0085	
ELBA					
1.3-1.5 1.4-1.6 1.7 Diesel		90-> 93-> 90->	7681283 7681283 7681283	C0011 C0011 C0011	
MILLE					
1.0-1.4 (CLIP) 1.7 Diesel (CLIP)		94-> 96->	7681283 7681283	C0011 C0011	

follow INNOCENTI

MODELLO MODEL	DIMENSIONI DIMENSIONS	ANNO YEAR	RIF ORIGINALE ORIGINAL REF	RIF CORAM CORAM REF	NOTE NOTES
MINI					
1.000-1.001		74-76	GRB201	C0085	
COUPER 1.3		63-75	GRB201	C0085	
DE TOMMASO		75-83	GRB201	C0085	
MINOR		69-76	GRB201	C0085	
T		69-75	GRB201	C0085	
REGENT					
1.3		74-77	GRB201	C0085	
ISUZU					
MODELLO MODEL	DIMENSIONI DIMENSIONS	ANNO YEAR	RIF ORIGINALE ORIGINAL REF	RIF CORAM CORAM REF	NOTE NOTES
CAMPO / PICK UP					
2.2 Diesel - 2.2 Diesel 4x4		88->	09269-38002	C0235	
2.5 Diesel - 2.5 Diesel 4x4		89-92	09269-38002	C0235	
D-MAX I					
2.5 DiTD 4x4		02-12	8-97316-591-0	C0334	
3.0 DiTD - 3.0 DiTD 4x4		07-12	8-97316-591-0	C0334	
D-MAX II					
2.5 CRDi - 2.5 CRDi 4x4		12->	8-97316-591-0	C0334	
FARGO					
1.8		83-85	09269-38002	C0235	
2.0		85-88	09269-38002	C0235	
2.2		83-85	09269-38002	C0235	
2.2 Diesel		83-88	09269-38002	C0235	
KB PICK UP					
1.6		80-88	09269-38002	C0235	
1.6 4x4		82-88	09269-38002	C0235	
2.0 4x4 Diesel		82-88	09269-38002	C0235	
2.0 Diesel		81-88	09269-38002	C0235	
2.2 Diesel - 2.2 4x4 Diesel		83-88	09269-38002	C0235	



follow ISUZU

MODELLO MODEL	DIMENSIONI DIMENSIONS	ANNO YEAR	RIF ORIGINALE ORIGINAL REF	RIF CORAM CORAM REF	NOTE NOTES
MIDI					
2.0		88->	09269-38002	C0235	
2.2 Diesel		88->	09269-38002	C0235	
PIAZZA					
2.0		82-88	09269-38002	C0235	
TROOPER					
2.0		83-85	09269-38002	C0235	
2.2 Diesel		83-87	09269-38002	C0235	
2.2 Diesel		87	09269-38002	C0235	
2.2 Diesel		88-89	09269-38002	C0235	
2.2 Turbo Diesel		84-89	09269-38002	C0235	
2.3		85-89	09269-38002	C0235	
2.3 Turbo Diesel		87-88	09269-38002	C0235	

JAGUAR

MODELLO MODEL	DIMENSIONI DIMENSIONS	ANNO YEAR	RIF ORIGINALE ORIGINAL REF	RIF CORAM CORAM REF	NOTE NOTES
SOVEREING					
2.9		86-90	GRP207	C0235	
3.6		86-89	GRP207	C0235	
XJ6					
2.9		86-90	GRP207	C0235	
3.4		75-86	GRP207	C0235	
3.6		86-89	GRP207	C0235	
4.2 5 Speed		78-86	GRP207	C0235	
XJ-5					
3.6		84-91	GRP207	C0235	



JEEP

MODELLO MODEL	DIMENSIONI DIMENSIONS	ANNO YEAR	RIF ORIGINALE ORIGINAL REF	RIF CORAM CORAM REF	NOTE NOTES
CHEROKEE					
KJ 2.4 KW108		01	53008342AB	C0277	
KJ 2.4 Laredo KW108		01-04	53008342AB	C0277	
KJ 2.5 CRD KW105		01	53008342AB	C0277	
XJ 2.5 I KW87		96	53008342AB	C0277	
XJ 2.5 I KW90		91	53008342AB	C0277	
XJ 2.5 TD KW85		88	53008342AB	C0277	
XJ 2.5 TD KW89		95	53008342AB	C0277	
XJ 4.0 I KW127		98	53008342AB	C0277	
XJ 4.0 I KW131		95	53008342AB	C0277	
XJ 4.0 I KW135		91	53008342AB	C0277	
XJ 4.0 I KW135		99	53008342AB	C0277	
XJ 4.0 I KW136		88	53008342AB	C0277	
GRAND CHEROKEE I					
Z 2.5 TD KW85		95-99	53008342AB	C0277	
Z 4.0 I KW130		95-99	53008342AB	C0277	
Z 4.0 I KW135		91-99	53008342AB	C0277	
Z 4.0 I KW132		91-99	53008342AB	C0277	
WRANGLER I					
YJ, SJ 4.0 KW131		91-96	53008342AB	C0278	
YL, SJ 2.5 KW89		91-96	53008342AB	C0277	
WRANGLER II					
TJ 2.4 KW105		02	53008342AB	C0277	
TJ 2.5 KW87		96	53008342AB	C0277	
TJ 4.0 KW124		98	53008342AB	C0277	
TJ 4.0 KW130		96	53008342AB	C0277	
TJ 4.0 Rubicon KW128		03	53008342AB	C0277	
KIA					
MODELLO MODEL	DIMENSIONI DIMENSIONS	ANNO YEAR	RIF ORIGINALE ORIGINAL REF	RIF CORAM CORAM REF	NOTE NOTES
AVELLA					
1.3		94->	OK201-16-510	C0224	
BESTA					
2.2 Diesel		92-93	K9A2-16-510	C0226	

follow KIA

MODELLO MODEL	DIMENSIONI DIMENSIONS	ANNO YEAR	RIF ORIGINALE ORIGINAL REF	RIF CORAM CORAM REF	NOTE NOTES
CARENS II					
2.0 CVT		04->	41421-39000	C0287	
CARENS III					
1.6 CVT		09->	41421-32000	C0310	
CARENS IV					
1.7 CRDi		13->	41421-32000	C0310	
CE'D					
1.4 CRDi 90 - 1.4 CVT		12->	41421-32000	C0310	
1.6 CRDi 115 - 1.6 CRDi 128		12->	41421-32000	C0310	
1.6 CRDi 90 - 1.6 CRDi 110		12->	41421-32000	C0310	
CEE'D 2 Volumi					
1.4 - 1.6 - 1.6 CRDi 115 - 1.6 CRDi 90		06->	41421-32000	C0310	
1.4 CVT - 1.6 CVT		10->	41421-32000	C0310	
1.6 CRDi 128		10->	41421-32000	C0310	
2.0		06->	41421-32000	C0310	
CEE'D Sportswagon					
1.4 CRDi - 1.4 CVT - 1.6 CRDi - 1.6 GDI		12->	41421-32000	C0310	
CEE'D SW					
1.4 - 1.6		07->	41421-23010	C0310	
1.4 CVT		10->	41421-23010	C0310	
1.6 CRDi 128		10->	41421-23010	C0310	
1.6 CRDi 90 - 1.6 CRDi 115		07->	41421-23010	C0310	
1.6 CVT		09->	41421-23010	C0310	
2.0		07->	41421-23010	C0310	
CERATO					
1.6		04->	41421-28002	C0312	
2.0 - 2.0 CRDi		04->	41421-39000	C0287	

follow KIA

MODELLO MODEL	DIMENSIONI DIMENSIONS	ANNO YEAR	RIF ORIGINALE ORIGINAL REF	RIF CORAM CORAM REF	NOTE NOTES
CERATO Tre volumi					
1.6		06->	41421-23010	C0310	
1.6		06->	41421-23010	C0310	
2.0 - 2.0 CRDi		04->	41421-39000	C0287	
CLARUS / CREDOS					
1.8i - 2.0i		96->	K9A2-16-510	C0226	
JOICE					
2.0		00->	4141011000	C0333	
MAGENTIS					
2.0 - 2.5 V6		01->	41421-39000	C0287	
MENTOR					
1.5i - 1.6i		94->	0K203-16-510	C0224	
PICANTO					
1.0		05->	41421-02000	C0276	
1.1		04->	41421-02000	C0276	
1.1 CRDi		05->	41421-02000	C0276	
1.1 CRDi		05->	41421-23100	C0311	
PREGIO					
2.7 D		97->	K9A2-16-510	C0226	
PRO CEE'D					
1.4 CRDi - 1.6 CRDi - 1.6 GDI		13->	41421-23010	C0310	
1.4 CVVT - 1.6 CRDi 128 - 1.6 CVVT		10->	41421-23010	C0310	
1.6 - 1.6 CRDi 115 - 1.6 CRDi 90		08->	41421-23010	C0310	
2.0		08->	41421-23010	C0310	
2.0 LPG		09->	41421-23010	C0310	
RIO II					
1.4 16V - 1.6 16V		05->	41421-23010	C0310	

follow KIA

MODELLO MODEL	DIMENSIONI DIMENSIONS	ANNO YEAR	RIF ORIGINALE ORIGINAL REF	RIF CORAM CORAM REF	NOTE NOTES
RIO II Tre volumi					
1.4 16V - 1.6 16V		05->	41421-23010	C0310	
RIO III					
1.4 CRDi - 1.4 CVVT		11->	41421-23010	C0310	
RIO III Tre volumi					
1.4 CVVT		11->	41421-23010	C0310	
ROCSTA					
1.8 - 2.2 Diesel		91->	05R02-15-510	C0226	
SEPHIA					
1.6i		93->	0K203-16-510	C0224	
SORENTO					
2.5 CRDi - 3.5 V6		02->	41412-49670	C0288	
SPORTAGE					
1.6 GDI		11->	41421-23010	C0310	
1.7 CRDi		10->	41421-23010	C0310	
2.0 - 2.0i 16v 4x4 - 2.2		7/95	05R02-15-510	C0226	
2.0 CRDi 4WD		04->	41421-39265	C0313	
2.0 CVVT - 2.0 CVVT AWD		10->	41421-39265	C0313	
VENGA					
1.6 CRDi 115 - 1.6 CRDi 128 - 1.6 CVVT		10->	41421-23010	C0310	
LADA					
MODELLO MODEL	DIMENSIONI DIMENSIONS	ANNO YEAR	RIF ORIGINALE ORIGINAL REF	RIF CORAM CORAM REF	NOTE NOTES
1.2/1.3/1.5/1.6					
1.2-1.3-1.5-1.6		74->	21011601180	C0028	COMPLETE
1.2-1.3-1.5-1.6		74->	21011601182	C0021	WITHOUT SLEEVE
1.2MD-1.3		72->	3151823001 SACHS	C0128	SACHS
1.5-1.6-1.6 LS		74->	27916220 VALEO	C0128	VALEO



follow LADA

MODELLO MODEL	DIMENSIONI DIMENSIONS	ANNO YEAR	RIF ORIGINALE ORIGINAL REF	RIF CORAM CORAM REF	NOTE NOTES
FORMA					
1.1 (h.13)		93->	21081601180	C0238	CONVEX FACE
1.1 (h.20)		93->	21101601180	C0129	CONVEX FACE
1.3 (h.17)		87->	21081601180	C0029	FLAT FACE
1.3 (h.13)		93->	21081601180	C0238	CONVEX FACE
1.3 (h.20)		93->	21101601180	C0129/N	CONVEX FACE
1.5 (h.17)		88->	21081601180	C0029	FLAT FACE
1.5 (h.13)		93->	21081601180	C0238	CONVEX FACE
1.5 (h.20)		93->	21101601180	C0129/N	CONVEX FACE
GRANTA					
Tutti i tipi/All types/Tous types			2181-1601180	C0303	
NIVA					
1.3 5		81->	500031930	C0128	
1.6 (h.13)			21081601180	C0238	CONVEX FACE
1.6 (h.17)			21081601180	C0029	FLAT FACE
1.6 (h.20)			21101601180	C0129	CONVEX FACE
4x4		78->	21011601180	C0028	COMPLETO
4x4		78->	21011601182	C0021	WITHOUT SLEEVE
Z1		76->	3151823001	C0128	
OKA					
VAZ 1111			1110-1601180	C0246	
SAGONA					
Tutti i tipi\All types\Tous types (h.13)			21081601180	C0238	CONVEX FACE
Tutti i tipi\All types\Tous types (h.20)			21101601180	C0129	CONVEX FACE
SAMARA					
1.1 (h.13)		93->	21101601180	C0238	CONVEX FACE
1.1 (h.20)		93->	21101601180	C0129	CONVEX FACE
1.3 (h.13)		93->	21101601180	C0238	CONVEX FACE
1.3 (h.17)		87->	21081601180	C0029	FLAT FACE
1.3 (h.20)		93->	21101601180	C0129/N	CONVEX FACE
1.5 (h.13)		93->	21101601180	C0238	CONVEX FACE
1.5 (h.17)		88->	21081601180	C0029	FLAT FACE
1.5 (h.20)		93->	21101601180	C0129/N	CONVEX FACE

follow LADA

MODELLO MODEL	DIMENSIONI DIMENSIONS	ANNO YEAR	RIF ORIGINALE ORIGINAL REF	RIF CORAM CORAM REF	NOTE NOTES
TAIGA					
1.7i		93->	21011601180	C0028	

ZHIGULI

2101		74-77	21011601180	C0028	
------	--	-------	-------------	--------------	--

LANCIA

MODELLO MODEL	DIMENSIONI DIMENSIONS	ANNO YEAR	RIF ORIGINALE ORIGINAL REF	RIF CORAM CORAM REF	NOTE NOTES
2000					
Coupe HPE		83-84 83-84	82314496 82314496	C0030 C0030	

A112

Tutti i tipi\All types\Tous types		69->	4192150	C0009	
-----------------------------------	--	------	---------	--------------	--

BETA

1.6 HP-1.6 HPE-1.8 HPE-2.0 HF 2.0 Coupe Volumex-2.0 HPE Volumex 2.0 Volumex 2.0-2.0i.e Monte Carlo		75-84 83-84 82-85 73-85 77-81	82314496 5950714 82314496 82323218 82314496	C0030 C0022 C0030 C0032 C0030	
--	--	---	---	--	--

BIANCHINI

BIANCHINA		65-73	4333358	C0003	
-----------	--	-------	---------	--------------	--

DEDRA

1.6i.e - 16V - 2.0 i.e. Turbo 1.8 16v-1.8 GT 16v-2.0 16v 1.8i.e-1.9 Turbo Diesel 2.0 16v 4WD 2.0 HF Integrale 4WD 2.0i.e		89-94 96-> 89-94 94-> 90-94 89-94	7681283 7628856 7628856 7681283 7787515 7628856	C0011 C0024 C0024 C0011 C0234 C0024	ALSO SW
---	--	--	--	--	---------

follow LANCIA

MODELLO MODEL	DIMENSIONI DIMENSIONS	ANNO YEAR	RIF ORIGINALE ORIGINAL REF	RIF CORAM CORAM REF	NOTE NOTES
DELTA					
1.6		87->	7628856	C0024	
1.6		93->	7681283	C0011	
1.6 GT-1.6 HF Turbo-		82-86	7681283	C0011	
1.6 GT-1.6 Turbo- 1.6 i.e Turbo		86-93	7681283	C0011	
1.9 Turbo Diesel-2.0i.e 16V		87->	7628856	C0024	
1.9 Turbo DS - Integrale 2.0 HF		86-89	7681283	C0011	
Evoluzione Integrale 4WD 2.0		91-94	7787515	C0234	
Integrale 8V 2.0 Turbo 4x4		86-89	7540733	C0022	
FULVIA					
1.3 Rally-Sport		67-73	82277893	C0031	
GIARDINIERA					
500		65-73	4333358	C0003	
500		74->	7683329	C0004	
K					
2.0 16v Turbo		95->	7787515	C0234	
2.0-2.4 20V		94->	7681283	C0011	
2.4 JTD		98->	7787515	C0234	
2.4 Turbo Diesel		94->	7787515	C0234	
3.0 24v		94->	7787515	C0234	
K COUPE					
2.0 16v Turbo		96->	7787515	C0234	ALSO SW
2.0 20v - 2.4 20v		96-01	7681283	C0011	
LYBRA					
1.8 16v-2.0 20v		99->	7628856	C0024	
MUSA					
1.4		04-12	55220302	C0099	
1.4 LPG		10-12	55220302	C0099	

follow LANCIA

MODELLO MODEL	DIMENSIONI DIMENSIONS	ANNO YEAR	RIF ORIGINALE ORIGINAL REF	RIF CORAM CORAM REF	NOTE NOTES
PHEDRA					
(179) 2.0 (179AXA11)		02->	9633922480	C0243	
(179) 2.0 JTD (179AXB1A)		02->	9619888580	C0284.03	
(179) 2.2 JTD (179AXC1A)		02->	9619888580	C0284.03	
PRISMA					
1.6		83-86	7681283	C0011	
1.6		86-91	7628856	C0024	
1.6i.e		83-91	7540733	C0022	
1.9 Diesel		84-91	7681283	C0011	
1.9 Turbo Diesel		85-87	7681283	C0011	
1.9 Turbo Diesel		87->	7628856	C0024	
2.0 4x4 Integrale		86->	7540733	C0022	
THEMA					
2.0i.e 16V - 2.0i.e 16V TURBO		88-92	7681283	C0011	
2.0i.e Turbo		89->	7681283	C0011	
2.5 Turbo D S		88-92	7681283	C0011	
2.5 Turbo Diesel		84-88	7681283	C0011	
2.8 V6		85-88	7681283	C0011	
2.8 V6 i.e.		84-92	7681283	C0011	
8.32 ferrari		87-92	7681283	C0011	
THEMA SW					
2.0 16V		92-94	7681283	C0011	
2.0 16V TURBO - 2.0i.e 16V TURBO		88-93	7681283	C0011	
2.0i.e 16V		89-92	7681283	C0011	
2.5 TURBO DS		88-97	7681283	C0011	
TREVI					
1.8		72->	82314496	C0030	
2.0		81-85	82323218	C0032	
Y					
1.1		95-03	55220302	C0099	
1.2 -1.4-1.4 12v		96-03	7625958	C0099	
1.2 16V		97-03	55220302	C0099	

follow LANCIA

MODELLO MODEL	DIMENSIONI DIMENSIONS	ANNO YEAR	RIF ORIGINALE ORIGINAL REF	RIF CORAM CORAM REF	NOTE NOTES
Y10					
1.0 i.e		85-92	7662270	C0027	
1.0 i.e-1.1 i.e-1.1 i.e 4WD (156AG)		92-97	7625958	C0099	
1.0 Turbo-1.1 i.e-1.1 4WD-1.3 i.e GT		85-92	7662270	C0027	
1.1 Avenue - 1.1 Avenue 4 ruote motrici		95-95	7625958	C0099	
1.1 i.e. CAT .		90->	7625958	C0099	
1.2 - 1.4 12V		96->	7625958	C0099	
1.2 16V		97->	7625958	C0099	
1.3 i.e. Fire (156AB)		87-93	7625958	C0099	
1.3 i.e. GT		89-97	7625958	C0099	

YPSILON

0.9 CNG - 0.9 TwinAir - 1.2 Bifuel		11->	55220302	C0099	
1.2		03->	55220302	C0099	
1.4		06-11	55220302	C0099	
1.4 16V		03-11	55220302	C0099	
1.4 LPG		10-11	55220302	C0099	

ZETA

(220) 2.0 16V (220AQ5)		00-02	9633922480	C0243	
(220) 2.0 JTD (220AN5)		99-02	9619888580	C0284	
2.0 16v-2.0 Turbo-2.1 JTD		96->	1474082080	C0237	

LAND ROVER

MODELLO MODEL	DIMENSIONI DIMENSIONS	ANNO YEAR	RIF ORIGINALE ORIGINAL REF	RIF CORAM CORAM REF	NOTE NOTES
DEFENDER					
2.5 Petrol-3.5 V8 Petrol		90->	GRB236	C0105	
90-110-130-2.5 Diesel - 2.5 Tdi		90->	GRB236	C0105	
DISCOVERY					
TDi-TDiS Diesel		89->	GRB236	C0105	
V8 3.5		89-93	GRB236	C0105	
V8 3.9		93->	GRB236	C0105	
FREELANDER					
2.0 Diesel		97->	GRB243	C0208	



follow LAND ROVER

MODELLO MODEL	DIMENSIONI DIMENSIONS	ANNO YEAR	RIF ORIGINALE ORIGINAL REF	RIF CORAM CORAM REF	NOTE NOTES
LAND ROVER					
90-110 Series 2.25-2.5 Petrol		83-90	GRB223	C0105	
Series II A		71->	GRB223	C0105	
Series III Diesel-Petrol		71-85	GRB223	C0105	
Series III V8		79-90	GRB223	C0105	

RANGE ROVER

3.5		70-89	GRB236	C0105	
3.5-4.2		83->	GRB236	C0105	
3.9		89-91	GRB236	C0105	
3.9		91->	GBR236	C0105	

LEXUS

MODELLO MODEL	DIMENSIONI DIMENSIONS	ANNO YEAR	RIF ORIGINALE ORIGINAL REF	RIF CORAM CORAM REF	NOTE NOTES
IS C 250					
250		09-15	90903-63001	C0348	
IS I 200					
2.0		99-05	31230-53021	C0346	
IS II					
250		05-13	90903-63001	C0348	
IS Sportcross 200					
2.0		02-mag	31230-53201	C0346	

LEYLAND DAF

MODELLO MODEL	DIMENSIONI DIMENSIONS	ANNO YEAR	RIF ORIGINALE ORIGINAL REF	RIF CORAM CORAM REF	NOTE NOTES
200 CHASS. CAB, PICK-UP 2.5 T					
2.0 Petrol-2.0 Diesel Perkins		89-92	GRB207	C0235	
200 SERIES VAN & BUS 2.5 T					
1.7 Petrol 5 Speed-2.0 Petrol 5 Speed		89-92	GRB207	C0235	
1.9 Diesel		94->	GRB207	C0235	
1.9 Diesel-2.0 Perkins Diesel 5 Speed		89-92	GRB207	C0235	



follow LEYLAND DAF

MODELLO MODEL	DIMENSIONI DIMENSIONS	ANNO YEAR	RIF ORIGINALE ORIGINAL REF	RIF CORAM CORAM REF	NOTE NOTES
200 SERIES VAN & BUS 2.6 T					
1.9 Diesel 2.0 Petrol 5 Speed		94-> 92->	GRB207 GRB207	C0235 C0235	
200 SERIES VAN 2.0 T					
1.9 Diesel-2.0 Perkins Diesel		89->	GRB207	C0235	
200 SERIES VAN 2.2 T					
2.0 Petrol 5 Speed		92->	GRB207	C0235	
200 SERIES VAN 2.3 T					
1.9 Diesel-2.0 Perkins Diesel		89-92	GRB207	C0235	
200 SERIES VAN 2.4 T					
2.0 Petrol 5 Speed		92->	GRB207	C0235	
400 CHASS.CAB, PICK-UP 3.5 T					
2.0 Petrol 5 Speed 2.5 Diesel-2.5 Turbo Diesel 2.5 Peugeot Diesel-2.5 Peugeot TD 3.5 Petrol V8		89-> 97-> 89-97 89->	GRB207 6164967 2041.43 GRB207	C0235 C0230.01 C0069 C0235	
400 SERIES VAN & BUS 3.1 T					
2.5 Peugeot Diesel-2.5 Peugeot TD 2.5 Turbo Diesel 3.5 Petrol V8		89-97 97-> 89->	2041.43 6164967 GRB207	C0069 C0230.01 C0235	
400 SERIES VAN & BUS 3.3 T					
2.5 Peugeot Diesel-2.5 Peugeot TD 3.5 Petrol V8		89-97 89->	2041.43 GRB207	C0069 C0235	
400 SERIES VAN & BUS 3.5 T					
2.5 Diesel-2.5 Turbo Diesel 2.5 Peugeot Diesel-2.5 Peugeot TD 3.5 Petrol V8		97-> 89-97 89->	6164967 2041.43 GRB207	C0230.01 C0069 C0235	



follow LEYLAND DAF

MODELLO MODEL	DIMENSIONI DIMENSIONS	ANNO YEAR	RIF ORIGINALE ORIGINAL REF	RIF CORAM CORAM REF	NOTE NOTES
400 SERIES VAN 2.8 T					
2.5 Diesel - 2.5 Turbo Diesel		97->	6164967	C0230.01	

SHERPA/FREIGHT ROVER

1.6 Petrol-1.7 Petrol 4 Speed		74-82	GRB225	C0205	
1.7 Petrol 5 Speed		85-89	GRP207	C0235	
1.8 Diesel		74-82	GRB225	C0205	
1.8 Diesel 5 Speed		85-86	GRB207	C0235	
1.8 Petrol		74-78	GRB225	C0205	
2.0 L Petrol		83->	GRB209	C0096	
2.0 Perkins Diesel 5 Speed		86-89	GRB207	C0235	
2.0 Petrol 5 Speed		83-89	GRB207	C0235	
2.5 Diesel		83-89	GRB236	C0105	
2.5 Diesel-2.5 Turbo Diesel (Peugeot)		89->	2041,43	C0069.01	
V8 Petrol		86->	GRB207	C0235	

LOTUS

MODELLO MODEL	DIMENSIONI DIMENSIONS	ANNO YEAR	RIF ORIGINALE ORIGINAL REF	RIF CORAM CORAM REF	NOTE NOTES
ECLAT					
2.15 Speed		80-82	8827050	C0202	
2.2 Normally aspirated			8827050	C0202	

M.G.

MODELLO MODEL	DIMENSIONI DIMENSIONS	ANNO YEAR	RIF ORIGINALE ORIGINAL REF	RIF CORAM CORAM REF	NOTE NOTES
MGF					
1.8-1.8 WC		95->	GRB90251	C0208	

MIDGET

1.5		75-80	GRP207	C0235	
-----	--	-------	--------	--------------	--

RV8

3.9		93->	GRP207	C0235	
-----	--	------	--------	--------------	--



MASERATI

MODELLO MODEL	DIMENSIONI DIMENSIONS	ANNO YEAR	RIF ORIGINALE ORIGINAL REF	RIF CORAM CORAM REF	NOTE NOTES
BI-TURBO					
2.5 3.2 V8 32V GT Coupé		83-> 98-02	314620108 384600108	C0253 C0322	
QUATTROPORTE IV					
3.2 V8 32V		95->	384600108	C0322	

MAZDA

MODELLO MODEL	DIMENSIONI DIMENSIONS	ANNO YEAR	RIF ORIGINALE ORIGINAL REF	RIF CORAM CORAM REF	NOTE NOTES
3					
2.0 MZR-CD Tre volumi 2.2 D		06-> 13->	LF01-16-510 SH01-16-510	C0296 C0351	
3 Tre volumi					
2.2 D		13->	SH01-16-510	C0351	
323					
1.5i GLX 16v 1.6 GLX 16v 1.6 Turbo 4WD 16v 1.8i GT 16v ESTATE 1.5-1.6		94-95 89-94 86-89 89-94 87-94	B301-15-510A B301-15-510A 8540-16-510B 8540-16-510B B301-15-510A	C0224 C0224 C0226 C0226 C0224	
323 (BG)					
1.7 Diesel 1.9 GTX Turbo 4WD-1.9 GT-R Turbo 4WD 1.9i 16v 1.9i 16v DOHC-1.9i 16v 4WD		89-96 89-94 89-94 89-94	B301-15-510A 8540-16-510B B301-15-510A 8540-16-510B	C0224 C0226 C0224 C0226	
323 (FA,BD,BF,BW)					
1.6 4WD Kombi 1.6 Turbo 16v- 1.6 Turbo 16v 4WD 1.7 Diesel Kombi		89-93 87-89 89-91	8540-16-510B 8540-16-510B B301-15-510A	C0226 C0226 C0224	
323 C (BA)					
1.9		04.94	8540-16-510B	C0226	

follow MAZDA

MODELLO MODEL	DIMENSIONI DIMENSIONS	ANNO YEAR	RIF ORIGINALE ORIGINAL REF	RIF CORAM CORAM REF	NOTE NOTES
323 F (BA)					
1.5-1.9 2.0 V6		94-98 94-98	B301-15-510A 8540-16-510B	C0224 C0226	
323 F (BJ)					
2.0 Turbo Diesel		98->	8540-16-510B	C0226	
323 I					
1.0 - 1.3 - 1.4		77-80	8531-16-510	C0344	
323 I Station Wagon					
1.3 - 1.5 1.4		78-86 78-82	8531-16-510 8531-16-510	C0344 C0344	
323 II					
1.3 - 1.5 1.5		81-85 82-86	8531-16-510 8531-16-510	C0344 C0344	
323 II Hatchback					
1.1 - 1.3 - 1.5		80-85	8531-16-510	C0344	
323 III					
1.1 1.3 - 1.5 - 1.5 i 1.6 GT		85-90 85-89	8531-16-510 8531-16-510	C0344 C0344	
323 III Hatchback					
1.1 - 1.3 - 1.5 - 1.5 i - 1.6 GT - 1.7 D		85-93	8531-16-510	C0344	
323 III Station Wagon					
1.5		86-89	8531-16-510	C0344	
323 S (BA)					
1.4-1.5-1.6-1.9 1.7 Turbo Diesel 2.0 Diesel		94-98 94-96 97-98	B301-15-510A 8540-16-510B B301-15-510A	C0224 C0226 C0224	



follow MAZDA

MODELLO MODEL	DIMENSIONI DIMENSIONS	ANNO YEAR	RIF ORIGINALE ORIGINAL REF	RIF CORAM CORAM REF	NOTE NOTES
323 S (BJ)					
1.4-1.5-2.0 Diesel 2.0 Turbo Diesel		98-> 98->	B301-15-510A 8540-16-510B	C0224 C0226	
5					
2.0 2.0 CD		10-> 05->	LF01-16-510 LF01-16-510	C0296 C0296	
6					
1.8 MZR - 2.0 MZR - 2.0 MZR-CD 2.2 D 2.2 MZR-CD 2.3 MPS Turbo 2.5 MZR		07-> 10-> 09-> 05-07 07->	LF01-16-510 LF01-16-510 LF01-16-510 LF01-16-510 LF01-16-510	C0296 C0296 C0296 C0296 C0296	
6 Due volumi					
2.2		09->	LF01-16-510	C0296	
6 Station Wagon					
1.8 - 2.0 - 2.0 DI - 2.3 1.8 MZR - 2.0 MZR - 2.0 MZR-CD - 2.5 MZR 2.2 D 2.2 D - 2.2 D AWD 2.2 MZR-CD		02-lug 08-> 10-> 12-> 09->	LF01-16-510 LF01-16-510 LF01-16-510 SH01-16-510 LF01-16-510	C0296 C0296 C0296 C0351 C0296	
6 Tre volumi					
2.2 D		12->	SH01-16-510	C0351	
626 (CB,GC,GD,GV)					
2.0 16v 4WD-2.2-2.2 Kombi-2.2 4WD 2.0 Diesel-2.0 Diesel Kombi 2.0 Kombi-2.0 12v-2.0 16v Kombi		78-91 78-91 78-91	8540-16-510B 8540-16-510B 8540-16-510B	C0226 C0226 C0226	
626 (GE)					
1.9-2.0 Japan-2.0 USA-2.0 4WD 2.0 Diesel Complex-2.5 V6		91-97 91-97	8540-16-510B 8540-16-510B	C0226 C0226	

follow MAZDA

MODELLO MODEL	DIMENSIONI DIMENSIONS	ANNO YEAR	RIF ORIGINALE ORIGINAL REF	RIF CORAM CORAM REF	NOTE NOTES
626 (GF,GW)					
1.9-1.9 Kombi-2.0-2.0 HP-2.0 Kombi 2.0 Turbo Diesel-2.0 Turbo Diesel Kombi		97-> 98->	8540-16-510B 8540-16-510B	C0226 C0226	
626 IV Hatchback					
2.0 i 4WD - 2.5 24V		92-97	LF01-16-510	C0296	
626 V					
1.8 - 2.0 2.0 DITD - 2.0 Turbo DI 2.0 TD		97-02 98-02 00-02	LF01-16-510 LF01-16-510 LF01-16-510	C0296 C0296 C0296	
626 V Hatchback					
2.0 DITD - 2.0 H.P. - 2.0 Turbo DI 2.0 TD		98-02 10-02	LF01-16-510 LF01-16-510	C0296 C0296	
626 V Station Wagon					
2.0 - 2.0 H.P. - 2.0 Turbo DI 2.0 DITD 2.0 TD		98-02 99-02 00-02	LF01-16-510 LF01-16-510 LF01-16-510	C0296 C0296 C0296	
929					
2.0 LIM-2.0 Kombi-2.2-3.0 V6		78-93	8540-16-510B	C0226	
B-SERIE (UF) PICKUP					
2.2-2.5 Diesel-2.5 Diesel 4WD 2.5 Turbo Diesel 4WD-2.6 4WD		96-> 96->	8540-16-510B 8540-16-510B	C0226 C0226	
CX-5					
2.2 D - 2.2 D AWD 2.2 D AWD		dic-17 17->	SH01-16-510 SH01-16-510	C0351 C0351	
CX-7					
2.3 MZR DISI Turbo		07->	LF01-16-510	C0296	

follow MAZDA

MODELLO MODEL	DIMENSIONI DIMENSIONS	ANNO YEAR	RIF ORIGINALE ORIGINAL REF	RIF CORAM CORAM REF	NOTE NOTES
DEMIO					
1.4-1.4 HP		98->	B301-15-510A	C0224	
E / F SERIE					
2.2 Diesel-2.2 Diesel 4WD		88->	8540-16-510B	C0226	
MPV					
2.0 DI - 2.3		02-giu	LF01-16-510	C0296	
2.5 Turbo Diesel-3.0 V6		95->	8540-16-510B	C0226	
2.5 V6		99-02	LF01-16-510	C0296	
3.0 i V6		02-06	LF01-16-510	C0296	
MX-3					
1.8 i V6		92->	LF01-16-510	C0296	
1.9 V6		91->	8540-16-510B	C0226	
MX-6					
2.0 - 2.5 24V		92-97	LF01-16-510	C0296	
2.5 i 24V		94-97	LF01-16-510	C0296	
PREMACY					
2.0 TD		99-05	LF01-16-510	C0296	
2.0 Turbo Diesel		99->	8540-16-510B	C0226	
XEDOS 6					
1.6		92->	B301-15-510A	C0224	
2.0 V6		92->	8540-16-510B	C0226	
2.0 V6		92-99	LF01-16-510	C0296	

MERCEDES

MODELLO MODEL	DIMENSIONI DIMENSIONS	ANNO YEAR	RIF ORIGINALE ORIGINAL REF	RIF CORAM CORAM REF	NOTE NOTES
100 Furgonato					
D		88-96	6312500115	C0321	
100 Pianale piatto					
D		88-92	6312500115	C0321	



MERCEDES BENZ

MODELLO MODEL	DIMENSIONI DIMENSIONS	ANNO YEAR	RIF ORIGINALE ORIGINAL REF	RIF CORAM CORAM REF	NOTE NOTES
190 SERIES W201					
190 2.0		83-93	2508715	C0095	
190 D 2.0 Diesel		83->	2508715	C0095	
190 D 2.5		85-89	0002508715	C0095	
190 D 2.5		85-93	0012507215	C0281	
190 D 3.2		86-89	0002508715	C0095	
190 E 2.3		86-89	0002508715	C0095	
190 E 2.3		86-93	0012507215	C0281	
190 E 2.3 16v		84-88	0002508715	C0095	
190 E 2.5 16v		90-93	0002508715	C0095	
190 E 2.6		86-89	0002508715	C0095	
190 E 2.6		86-93	0012507215	C0281	
190 Turbo-D 2.5		88-93	0012507215	C0281	
200 SERIES W115					
200		68-76	2506815	C0093	
200 Diesel		68->	2505215	C0092	
200 Diesel		68-80	2506815	C0093	
200 SERIES W123					
200		76->	2505215	C0092	
200		->80	0002506815	C0093	
200 Diesel		76->	0002505215	C0092	
200 Diesel		->80	0002506815	C0093	
200 Diesel 4/5 Speed		80-85	0002508715	C0095	
200 SERIES W124					
200 CE Cabrio		93	0002508715	C0095	
200 D-TD		84-93	0002508715	C0095	
200 E-CE		88-93	0002508715	C0095	
200 T-TE		85-92	2508715	C0095	
206 - 210					
208 (Mot. 102,115)			2505215	C0092	
208 D (Mot. OM601-OM615)			0002505215	C0092	
209 D (Mot. OM617)-210 D (Mot. OM602)			0002505215	C0092	
210 (Mot. 102-115)			0002505215	C0092	
220 SERIES					
220 Diesel		->79	2506815	C0093	



follow MERCEDES BENZ

MODELLO MODEL	DIMENSIONI DIMENSIONS	ANNO YEAR	RIF ORIGINALE ORIGINAL REF	RIF CORAM CORAM REF	NOTE NOTES
230 SERIES					
230		76->	2505215	C0092	
230		->80	2506815	C0093	
230 C Coupe'		77->	0002505215	C0092	
230 C Coupe'		->80	0002506815	C0093	
230 CE (123)		->85	0002508715	C0095	
230 E		89-92	0002508715	C0095	
230 E (123) 4/5 Speed		80-85	0002508715	C0095	
230 E (124)		84-89	0002508715	C0095	
230 T(123)		78->	0002505215	C0092	
230 TE(123)		80->	0002508715	C0095	
230 TE(124)		85-92	0002508715	C0095	
240 SERIES					
240 D 3.0		74->	2505215	C0092	
240 D(123) 5 Speed		81-85	2508715	C0095	
240 D(123)-TD(123) 4 Speed		80->	2508715	C0095	
250 SERIES					
250 (123)		76-81	2505215	C0092	
250 (123)		81-85	0002506815	C0093	
250 (123) 5 Speed		81-85	0002508715	C0095	
250 D(124)-TD(124)		84-89	0002508715	C0095	
250 T(123)		78->	0002505215	C0092	
250 T(123)		->85	0002506815	C0093	
260 SERIES					
260 E(124)		85-89	2508715	C0095	
260 SE(126)		85-91	2508715	C0095	

follow MERCEDES BENZ

MODELLO MODEL	DIMENSIONI DIMENSIONS	ANNO YEAR	RIF ORIGINALE ORIGINAL REF	RIF CORAM CORAM REF	NOTE NOTES
280 SERIES					
280 (123)		76->	2505215	C0092	
280 (123)		->81	2506815	C0093	
280 C(123)		->85	0002506815	C0093	
280 CE(123)		77->	0002505215	C0092	
280 CE(123) 5 Speed		81-85	0002508715	C0095	
280 CE(123)-E(123) 4 Speed		->85	0002506815	C0093	
280 E(114)		72-76	0002505215	C0092	
280 E(123)		76->	0002505215	C0092	
280 E(123) 5 Speed		81-85	0002506815	C0093	
280 S(116)		72->	0002505215	C0092	
280 S(126) 5 Speed-SE(126)		81-85	0002508715	C0095	
280 SE(126)		79-85	0002506815	C0093	
280 SEC(126)		->91	2505215	C0092	
280 SEL(116) 5 Speed		81-85	0002508715	C0095	
280 SL(107)		->85	0002508715	C0095	
280 SL(107)-SLC(107)		->85	0002506815	C0093	
280 SL(116)-SL(107)-SLC(107)			2505215	C0092	
280 SL-SEL(126)		80-85	0002506815	C0093	
280 TE(123)		78->	0002505215	C0092	
280 TE(123) 4 Speed		->85	0002506815	C0093	
280 TE(123) 5 Speed		81-85	0002508715	C0095	
300 SERIES					
300 D(123) 4 Speed-TD(123)		86->	0002505215	C0092	
300 D(123) 4Speed-TD(123) 4 Speed		->85	0002506815	C0093	
300 D(123)5 Speed-TD(123) 5 Speed		81-85	0002508715	C0095	
300 D(124)		84-89	0002508715	C0095	
300 E(124) - E4Matic		84-89	2508715	C0095	
300 SE(126)-SL(126)		85-91	2508715	C0095	
300 SL(107)-TE(124)		85-89	0002508715	C0095	
300 TD(124)		86-89	0002508715	C0095	
300 TE 4 Matic (124)		86-89	0002508715	C0095	
306 - 315					
307 D (Mot. OM616)			0002505215	C0092	
308 D (Mot. OM601)-308 (Mot. 102,115)			0002505215	C0092	
309 D (Mot. OM617)			0002505215	C0092	
310 (Mot. 102,115)-310 D (Mot. OM602)			0002505215	C0092	
350 SERIES					
SE (116)-SEL (116)-SL (107)-SLC (107)			2506815	C0093	



follow MERCEDES BENZ

MODELLO MODEL	DIMENSIONI DIMENSIONS	ANNO YEAR	RIF ORIGINALE ORIGINAL REF	RIF CORAM CORAM REF	NOTE NOTES
405 - 407					
L 406 DG (Mot. OM615-OM616-OM621)			0002505215	C0092	
L 407 D (Mot. OM615-OM616-OM621)			2505215	C0092	
LK 406 DG (Mot. OM615-OM616-OM621)			0002505215	C0092	
LK 407 D (Mot. OM615-OM616-OM621)			0002505215	C0092	
LKO 406 DG (Mot. OM615-OM616-OM621)			2505215	C0092	
LKO 407 D (Mot. OM615-OM616-OM621)			0002505215	C0092	
408 - 410					
408 D (Mot. OM601)			0002505215	C0092	
409 D (Mot. OM617)			0002505215	C0092	
410 (Mot. OM102) - 410 D (Mot. OM602)			0002505215	C0092	
L 408 G (Mot. M115-M121)			0002505215	C0092	
L 410 - LK 410 - LF 410 (Mot. OM102)			0002505215	C0092	
LK 408 G (Mot. M115-M121)			0002505215	C0092	
LKO 409 (Mot. OM115,121)			0002505215	C0092	
CABRIOLET (A124)					
300 CE-24 (124.061)		92-93	12507215	C0281	
CLASSE C (W202)					
C 200 (202.020)		94-00	12507215	C0281	
C 200 CDI (202.134)		98-00	12507215	C0281	
C 200 Kompressor (202.025)		95-00	0012507215	C0281	
C 220 (202.022)		93-00	0012507215	C0281	
C 220 CDI (202.133)		97-00	0012507215	C0281	
C 230 (202.023)		96-97	0012507215	C0281	
C 230 Kompressor (202.024)		95-00	0012507215	C0281	
C 240 (202.026)		97-00	0012507215	C0281	
C 250 D (202.125)		93-00	0012507215	C0281	
C 250 Turbo-D		95-00	0012507215	C0281	
C 280 (202.028)		93-00	0012507215	C0281	
C 280 (202.029)		97-00	0012507215	C0281	
C 36 AMG (202.028)		94-00	0012507215	C0281	

follow MERCEDES BENZ

MODELLO MODEL	DIMENSIONI DIMENSIONS	ANNO YEAR	RIF ORIGINALE ORIGINAL REF	RIF CORAM CORAM REF	NOTE NOTES
CLASSE C Station Wagon (S202)					
C 200 T (202.080)		96-01	22500515	C0281	
C 200 T CDI (202.194)		98-01	22500515	C0281	
C 200 T Kompressor (202.082)		96-01	0022500515	C0281	
C 220 T CDI (202.193)		97-01	0022500515	C0281	
C 230 T (202.083)		96-98	0022500515	C0281	
C 230 T Kompressor (202.085)		97-00	0022500515	C0281	
C 240 T (202.086)		97-00	0022500515	C0281	
C250 T Turbo-D (202.188)		96-01	0022500515	C0281	
C280 T (202.089)		97-01	0022500515	C0281	
CLASSE E					
E 200 Diesel		93->	2508715	C0095	
CLASSE E (W124)					
E 200 (124.019) / E 220 (124.022)		93-95	0022500515	C0281	
E 250 D (124.126, 124.129)		93-95	0022500515	C0281	
E 250 Turbo-D (124.128)		93-95	0022500515	C0281	
E 250 Turbo-D (210.015)		97-99	0022500515	C0281	
E 280 (124.028) / E 280 lungo (124.029)		93-95	0022500515	C0281	
E 300 4-matic (124.230)		93-95	0022500515	C0281	
E 320 (124.032)		93-95	0022500515	C0281	
E300 D (124.131) / E300 Turbo-D(124.133)		93-95	0022500515	C0281	
CLASSE E (W210)					
E 200 (210.035)		95-00	0022500515	C0281	
E 200 CDI (210.007)		98-02	0022500515	C0281	
E 200 Kompressor (210.045)		97-02	0022500515	C0281	
E 220 CDI (210.006)		98-02	0022500515	C0281	
E 230 (210.037)		95-97	0022500515	C0281	
E 240 (210.061)		97-00	0022500515	C0281	
E 250 D (210.010)		95-99	0022500515	C0281	
E 280 (210.053, 210.063)		96-02	0022500515	C0281	
E 280 4-matic (210.081)		96-02	0022500515	C0281	
E 290 Turbo-D (210.017)		96-99	0022500515	C0281	
E 300 D (210.020)		95-97	0022500515	C0281	
E 320 (210.055)		95-97	0022500515	C0281	
CLASSE E Cabriolet (A124)					
E 320 (124.066)		93-98	22500515	C0281	

follow MERCEDES BENZ

MODELLO MODEL	DIMENSIONI DIMENSIONS	ANNO YEAR	RIF ORIGINALE ORIGINAL REF	RIF CORAM CORAM REF	NOTE NOTES
CLASSE E Coupè (C124)					
E 320 (124.052)		93-97	22500515	C0281	
CLASSE E Station Wagon (S124)					
E 200 T (124.079) / E 220 T (124.082)		93-96	22500515	C0281	
E 250 T D (124.186) / E 280 T (124.088)		93-96	22500515	C0281	
E 280 T (124.088) / E 300 4-matic (124.290)		93-96	22500515	C0281	
E 300 T D (124.191) / E 320 T (124.092)		93-96	0022500515	C0281	
CLASSE E Station Wagon (S210)					
E 200 T (210.235)		96-00	0022500515	C0281	
E 200 T Kompressor (210.245)		97-03	0022500515	C0281	
E 220 T CDI (210.206)		98-03	0022500515	C0281	
E 230 T (210.237)		96-97	0022500515	C0281	
E 240 T (210.261)		97-03	0022500515	C0281	
E 250 T D (210.210)		96-99	0022500515	C0281	
E 250 T Turbo-D (210.215)		97-99	0022500515	C0281	
E 280 T 4-matic (210.281)		96-03	0022500515	C0281	
E 290 T Turbo-D (210.217)		96-99	0022500515	C0281	
CLASSE G (W461)					
G 290 TD (461.335 , 461.336)		97->	22500515	C0281	
CLASSE G (W463)					
230 GE (463.224 , 463.225)		90-93	22500515	C0281	
250 GD (463)		90->	22500515	C0281	
300 GD (463.327 , 463.328)		89->	0022500515	C0281	
300 GE (463 , 463.227 , 463.228)		90->	0022500515	C0281	
G 500 E (463.228)		93->	0022500515	C0281	
CLASSE G Cabrio (W463)					
230 GE (463.204)		90-93	0022500515	C0281	
300 GD (463.307)		90-97	0022500515	C0281	
300 GE (463.207)		89-97	0022500515	C0281	
CLASSE M (W163)					
ML 230 (163.136)		98-08	0022500515	C0281	

follow MERCEDES BENZ

MODELLO MODEL	DIMENSIONI DIMENSIONS	ANNO YEAR	RIF ORIGINALE ORIGINAL REF	RIF CORAM CORAM REF	NOTE NOTES
CLASSE S (W140)					
300 SE 2.8 (140.028)		93-98	0022500515	C0281	
300 SE,SEL/S320 (140.032, 140.033)		91-98	0022500515	C0281	
S 280 (140.028)		93-98	0022500515	C0281	
CLASSE V (638/2)					
V 200 (638.214)		97-03	0022500515	C0281	
V 230 (638.234) / V 230 TD (638.274)		96-03	0022500515	C0281	
CLK (C208)					
200 Kompressor (208.345 , 208.347)		97-00	12500215	C0281	
CLK Cabriolet (A208)					
200 Kompressor (208.445)		98-00	12500215	C0281	
230 Kompressor (208.447)		98-00	0012500215	C0281	
COUPE' (C124)					
220 CE (120.042)		92-93	0012500215	C0281	
230 CE (124.043)		87-92	0012500215	C0281	
230 CE (124.043) Cat.		89-92	0012500215	C0281	
300 CE (124.050)		87-89	0012500215	C0281	
300 CE-24 (124.051)		89-92	0012500215	C0281	
320 CE (124.052)		92-93	0012500215	C0281	
G WAGON/OFF ROAD					
230 GE(460)		82-90	2505215	C0092	
230 GE(461)		90-93	0002505215	C0092	
230 GE(461) G/Box 717		90-93	0002508715	C0095	
240 GD (460)-280 GE(460)		79-90	0002508715	C0095	
240 GD-300 GD(460)		79-90	0002505215	C0092	
250 GD (461)		90-93	0002506815	C0093	
290 GD		90-93	0002508715	C0095	
G 290 Diesel		93->	0002508715	C0095	

follow MERCEDES BENZ

MODELLO MODEL	DIMENSIONI DIMENSIONS	ANNO YEAR	RIF ORIGINALE ORIGINAL REF	RIF CORAM CORAM REF	NOTE NOTES
KOMBI Station Wagon (S124)					
220 TE (124.082)		92-93	0012500215	C0281	
230 TE (124.083)		85-92	0012500215	C0281	
230 TE (124.083) Cat.		89-92	0012500215	C0281	
250 TD (124.185)		85-93	0012500215	C0281	
280 TE (124.088)		92-93	0012500215	C0281	
300 TD (124.190)		86-93	0012500215	C0281	
300 TE (124.090)		86-92	0012500215	C0281	
300 TE 4-matic (124.290)		86-89	0012500215	C0281	
300 TE-24 (124.091)		89-92	0012500215	C0281	
320 TE (124.092)		92-93	0012500215	C0281	
O 307 - O 309					
O 309 B (Mot. OM102-OM115-OM121)			0002505215	C0092	
O 309 D (Mot. OM615-OM616-OM621)			0002505215	C0092	
SL (R129)					
280 (129.058 , 129.059)		93-01	0012500215	C0281	
300 SL (129.060) / 300 SL-24 (129.061)		89-93	12500215	C0281	
SLK (R170)					
230 Kompressor (170.447)		96-00	12500215	C0281	
SPRINTER 2-t Autobus (901, 902)					
210 D		97-00	12500215	C0281	
214		95-06	12500215	C0281	
SPRINTER 2-t Furgonato(901,902)					
210 D		97-00	12500215	C0281	
214		95-06	12500215	C0281	
SPRINTER 2-t Pianale Piatto					
210 D		97-00	12500215	C0281	
SPRINTER 3-t Autobus (903)					
310 D 4x4 - 312 D 2.9 4x4		97-02	12500215	C0281	
314		95-06	12500215	C0281	

follow MERCEDES BENZ

MODELLO MODEL	DIMENSIONI DIMENSIONS	ANNO YEAR	RIF ORIGINALE ORIGINAL REF	RIF CORAM CORAM REF	NOTE NOTES
SPRINTER 3-t Furgonato (903)					
314 314 4x4		95-06 02-giu	12500215 12500215	C0281 C0281	
SPRINTER 3-t Pianale Piatto					
308 D 2.3 - 312 D 2.9 310 D 2.9 314 314 4x4		95-00 97-00 95-06 02-giu	12500215 12500215 12500215 12500215	C0281 C0281 C0281 C0281	
SPRINTER 4-t Autobus (904)					
414		96-06	12500215	C0281	
SPRINTER 4-t Furgonato (904)					
410 D 4x4 - 412 D 4x4 - 414 4x4		97-06	12500215	C0281	
SPRINTER 4-t Pianale Piatto					
410 D 4x4 - 412 D 4x4 - 414 4x4		97-06	12500215	C0281	
T1 Autobus (602)					
308 D 2.3 - 310 D 2.9		89-96	12500215	C0281	
T1 Furgonato (602)					
310 D 2.9		89-96	12500215	C0281	
T1 Pianale Piatto (602)					
310 D 2.9		89-96	12500215	C0281	
T1/TN					
408 D - 410 D 409 D		88-95 82-89	12500215 12500215	C0281 C0281	

follow MERCEDES BENZ

MODELLO MODEL	DIMENSIONI DIMENSIONS	ANNO YEAR	RIF ORIGINALE ORIGINAL REF	RIF CORAM CORAM REF	NOTE NOTES
Tre volumi (W124)					
230 E (124.023)		84-93	12500215	C0281	
230 E (124.023) Cat.		89-93	0012500215	C0281	
250 D (124.125)		85-93	0012500215	C0281	
250 Turbo-D (124.128)		88-93	0012500215	C0281	
260 E (124.026) - 300 E (124-030)		85-92	0012500215	C0281	
260 E 4-matic (124.226)		86-92	0012500215	C0281	
280 E (124.028)		92-93	0012500215	C0281	
300 D (124.130) - 300 D 4-matic (124.330)		86-93	0012500215	C0281	
300 E 4-matic (124.230)		86-93	0012500215	C0281	
300 E-24 (124.031)		88-92	0012500215	C0281	
300 Turbo-D (124.133)		88-93	0012500215	C0281	
320 E (124.032)		92-93	0012500215	C0281	
UNIMOG					
U 1300-U 1500-U 1300 L-U 1700 L UX 100 H , UX 100M		96->	2504415 0012500215	C0150.03 C0281	
VARIO					
512 D - 612 D - 810 DT - 812 D - 812 DT		96->	0012500215	C0281	
813 D - 814 D - 813 DA - 814 DA		96->	0012500215	C0281	
815 D - 816 D - 815 DA - 816 DA		96->	0012500215	C0281	
0 812 - 0 814		96->	0012500215	C0281	
VITO Autobus					
108 D 2.3 - 110 TD 2.3 - 113 2.0 - 114 2.3		96-03	0012500215	C0281	
VITO Furgonato					
108 D 2.3 - 110 D 2.3 - 113 2.0 - 114 2.3		97-03	0012500215	C0281	
METRO CAB					
MODELLO MODEL	DIMENSIONI DIMENSIONS	ANNO YEAR	RIF ORIGINALE ORIGINAL REF	RIF CORAM CORAM REF	NOTE NOTES
METRO CAB					
METRO CAB METRO CAB (Ford MTX75 GearBox)		86-> 91->	6157277 6164967	C0108 C0230.01	

MINI

MODELLO MODEL	DIMENSIONI DIMENSIONS	ANNO YEAR	RIF ORIGINALE ORIGINAL REF	RIF CORAM CORAM REF	NOTE NOTES
MINI					
Cooper		set-13	21517570228	C0306	ONLY RELEASE BEARING
Cooper		01-giu	21517536725	C0305	ONLY RELEASE BEARING
Cooper D		06-10	21517570228	C0306	ONLY RELEASE BEARING
Cooper D		10-13	7594882	C0327	
Cooper S		06-11	21517570228	C0306	ONLY RELEASE BEARING
Cooper S		10-13	7594882	C0327	
Cooper SD		11-13	7594882	C0327	
John Cooper Works		06-13	21517570228	C0306	ONLY RELEASE BEARING
John Cooper Works		12-13	7594882	C0327	
One		09-13	21517570228	C0306	ONLY RELEASE BEARING
One		01-06	21517536725	C0305	ONLY RELEASE BEARING
One D		09-10	21517570228	C0306	ONLY RELEASE BEARING
One D		10-13	7594882	C0327	
MINI Cabriolet					
Cooper - One		04-07	21517536725	C0305	ONLY RELEASE BEARING
Cooper D		set-13	7594882	C0327	
Cooper S		10-15	7594882	C0327	
Cooper SD		09-15	7594882	C0327	
John Cooper Works		08->	21517570228	C0306	ONLY RELEASE BEARING
One		10->	21517570228	C0306	ONLY RELEASE BEARING
MINI CLUBMAN					
Cooper D		07-ott	21517570228	C0306	ONLY RELEASE BEARING
Cooper D		ott-14	7594882	C0327	
Cooper S		07-ott	21517570228	C0306	ONLY RELEASE BEARING
Cooper S		10-14	7594882	C0327	
Cooper SD		11-14	7594882	C0327	
John Cooper Works		08-12	21517570228	C0306	ONLY RELEASE BEARING
One		10->	21517570228	C0306	ONLY RELEASE BEARING
One D		10-14	7594882	C0327	
MINI CLUBVAN					
Cooper D		12-14	7594882	C0327	

follow MINI

MODELLO MODEL	DIMENSIONI DIMENSIONS	ANNO YEAR	RIF ORIGINALE ORIGINAL REF	RIF CORAM CORAM REF	NOTE NOTES
MINI COUNTRYMAN					
Cooper ALL4		12-16	7594882	C0327	
Cooper D		10-16	7594882	C0327	
Cooper D ALL4		10-16	7594882	C0327	
Cooper S		10-16	7594882	C0327	
Cooper S ALL4		10-16	7594882	C0327	
Cooper SD		11-16	7594882	C0327	
Cooper SD ALL4		11-16	7594882	C0327	
John Cooper Works ALL4		12-16	7594882	C0327	
One D		10-16	7594882	C0327	
MINI Coupé					
Cooper - John Cooper Works		11->	21517570228	C0306	ONLY RELEASE BEARING
Cooper S		10-15	7594882	C0327	
Cooper S JCW		10-15	7594882	C0327	
Cooper SD		10-15	7594882	C0327	
MINI PACEMAN					
Cooper D ALL4		12-16	7594882	C0327	
Cooper ALL4		14->	21517570228	C0306	ONLY RELEASE BEARING
Cooper ALL4		13-16	7594882	C0327	
Cooper D		12-16	7594882	C0327	
Cooper S		12-16	7594882	C0327	
Cooper S ALL4		12-16	7594882	C0327	
Cooper SD		12-16	7594882	C0327	
Cooper SD ALL4		12-16	7594882	C0327	
John Cooper Works		13-16	7594882	C0327	
MINI Roadster					
Cooper S		11-15	7594882	C0327	
Cooper S JCW		11-15	7594882	C0327	
Cooper SD		11-15	7594882	C0327	

mitsubishi

MODELLO MODEL	DIMENSIONI DIMENSIONS	ANNO YEAR	RIF ORIGINALE ORIGINAL REF	RIF CORAM CORAM REF	NOTE NOTES
3000 GT Coupé					
3.0 I 24V 4WD		92-99	MD706180	C0333	



follow MITSUBISHI

MODELLO MODEL	DIMENSIONI DIMENSIONS	ANNO YEAR	RIF ORIGINALE ORIGINAL REF	RIF CORAM CORAM REF	NOTE NOTES
ASX					
1.6 MIVEC		10->	MD706180	C0333	
CARISMA					
1.6-1.8		95->	M819939	C0233	
1.8		95-97	MD706180	C0333	
1.8 16V GDI		97-06	MD706180	C0333	
1.8 GDI		00-06	MD706180	C0333	
1.8 MSX - 16V		95-97	MD706180	C0333	
1.9 Turbo Diesel		96->	M819939	C0233	
CARISMA Tre volumi					
1.8		96-97	MD706180	C0333	
1.8 16V GDI		97-06	MD706180	C0333	
1.8 GDI		00-06	MD706180	C0333	
CELESTE					
1.6 ST		76-82	MD701283	C0235	
COLT I					
1.2 GL		78-84	MD706180	C0333	
1.4 GLX,GT		79-84	MD706180	C0333	
1.4 Turbo		81-84	MD706180	C0333	
COLT II					
1.2 EL,GL		84-88	MD706180	C0333	
1.5 GLX - 1.6 Turbo ECi - 1.8 GL Diesel		84-88	MD706180	C0333	
COLT II / MIRAGE					
1.2-1.3-1.5		83-88	MD706180	C0215	
1.6 Turbo		83-88	MD706180	C0215	
1.8 Diesel		83-87	MD706180	C0215	

follow MITSUBISHI

MODELLO MODEL	DIMENSIONI DIMENSIONS	ANNO YEAR	RIF ORIGINALE ORIGINAL REF	RIF CORAM CORAM REF	NOTE NOTES
COLT III					
1.3 - 1.3 12V		88-92	MD706180	C0333	
1.5 Cat		90-92	MD706180	C0333	
1.5 GLXi		88-92	MD706180	C0333	
1.6 Gti 16V		88-90	MD706180	C0333	
1.8 Diesel GLX		88-92	MD706180	C0333	
1.8 GTi 16V Cat		90-92	MD706180	C0333	
COLT III / MIRAGE					
1.8 Diesel		87->	MD706180	C0215	
COLT IV					
1.3 GLi 16V		92-96	MD706180	C0333	
1.6		94-96	MD706180	C0333	
1.6 4WD		93-95	MD706180	C0333	
1.6 GLXi 16V - 1.8 GTi 16V		92-96	MD706180	C0333	
COLT IV / MIRAGE					
1.8 GTI		91-99	MD706180	C0215	
COLT V					
1.5 16V		99-03	MD706180	C0333	
1300		00-03	MD706180	C0333	
1300 GL, GLX		96-00	MD706180	C0333	
1600		00-03	MD706180	C0333	
1600 GLX		96-00	MD706180	C0333	
COLT/MAGNUM					
1.2-1.3		78-88	MD706180	C0215	
1.4-1.5 GLI-GLXI		88->	MD706180	C0215	
1.4-1.6		78-83	MD706180	C0215	
1.6 Turbo- GTI 16V		87->	MD706180	C0215	
1.8 Diesel		83->	MD706180	C0215	
CORDIA					
1.6 GSL - 1.6 Turbo		82-86	MD706180	C0333	
1.8 GSL		86-89	MD706180	C0333	
1.8 Turbo Eci		84-89	MD706180	C0333	

follow MITSUBISHI

MODELLO MODEL	DIMENSIONI DIMENSIONS	ANNO YEAR	RIF ORIGINALE ORIGINAL REF	RIF CORAM CORAM REF	NOTE NOTES
DELICA / SPACE GEAR					
2.5		95-00	MN171419	C0343	
ECLIPSE I					
2.0 i 16V - 2.0 i 16V 4WD		91-95	MD706180	C0333	
ECLIPSE II					
2000 GS 16V - 2000 GT 16V 2400 GS 16V		95-99 98-99	MD706180 MD706180	C0333 C0333	
GALANT					
1.6 GL		73-80	MD701283	C0235	
1.6 GL		84-88	MD706180	C0215	
1.6 L-1.6 GL-1.8 GLSI-2.0 GLSI-2.0 GLXI		87-92	MD706180	C0215	
1.8 GLI-1.8 GLSI-2.0 GLSI-2.0 GLXI		92->	MD706180	C0215	
1.8 GLS-1.8 Turbo Diesel		88-93	MD706180	C0215	
1.8 GLSI-1.8 GLI		93->	MD706180	C0215	
1.8 GLX -1.8 GLS Turbo Diesel		86-89	MD706180	C0215	
1.8 Turbo Diesel		88-92	MD706180	C0215	
2.0 GLS-2.0 GLSI-2.0 GTI 16 V		83->	MD706180	C0215	
2.0 GLSI 4WD-2.0 GTI 16v-2.0 GTI 16v 4WD		88-92	MD706180	C0215	
2.0 Turbo		85-88	MD706180	C0215	
2.0 V6-2.0 Turbo Diesel		92->	MD706180	C0215	
GALANT III					
1.6 GLX - 1.8 Turbo-D - 2.0 GLS		84-90	MD706180	C0333	
2.0 Turbo Eci		84-90	MD706180	C0333	
2.4 GLS		85-90	MD706180	C0333	
GALANT IV					
1.8 - 1.8 Turbo-D		88-92	MD706180	C0333	
2.0 - 2.0 4WD		89-92	MD706180	C0333	
2.0 GTI 16V		88-92	MD706180	C0333	
2.0 GTI 16V 4x4		89-92	MD706180	C0333	
GALANT IV Tre volumi					
1.8 - 1.8 Turbo-D - 2.0 - 2.0 GTi 16V		87-92	MD706180	C0333	
2.0 4WD - 2.0 GTi 16V 4WD		88-92	MD706180	C0333	
2.0 Gti 16V Cat 4WD		91-92	MD706180	C0333	



follow MITSUBISHI

MODELLO MODEL	DIMENSIONI DIMENSIONS	ANNO YEAR	RIF ORIGINALE ORIGINAL REF	RIF CORAM CORAM REF	NOTE NOTES
GALANT V					
1.8 1.8 GLSI - 2.0 GLSI - 2.0 GLSI 4WD 2.0 GLSTD - 2.0 V6-24 - 2.5 V6-24 4WD		94-96 92-96 92-96	MD706180 MD706180 MD706180	C0333 C0333 C0333	
GALANT V Tre volumi					
1.8 1.8 GLSI - 2.0 GLSI - 2.0 GLSI 4WD 2.0 GLSTD - 2.0 V6-24 - 2.5 V6-24 4WD		94-96 91-96 92-96	MD706180 MD706180 MD706180	C0333 C0333 C0333	
GALANT VI					
2.0 - 2.0 TDI 2.4 GDI 2.5 V6 24V		96-04 99-04 96-04	MD706180 MD706180 MD706180	C0333 C0333 C0333	
GALANT VI Station Wagon					
2.0 2.0 TDI 2.4 GDI 2.5 V6 24V		96-03 96-03 99-03 96-03	MD706180 MD706180 MD706180 MD706180	C0333 C0333 C0333 C0333	
GRANDIS					
2.4 MIVEC		04-11	MD706180	C0333	
L 200					
2.0 - 2.5 D - 2.5 TD 4WD 2.5 D 2.5 D 4WD 2.5 TD 4WD 2.6 4WD		96-07 86-96 87-93 92-96 89-95	MN171419 MN171419 MN171419 MN171419 MN171419	C0343 C0343 C0343 C0343 C0343	
L 200 / TRITON					
2.5 DI-D 2.5 DI-D 4WD		lug-15 mag-15	MN171419 MN171419	C0343 C0343	
L 300					
1.6 (L032P)		79-80	MD701283	C0235	

follow MITSUBISHI

MODELLO MODEL	DIMENSIONI DIMENSIONS	ANNO YEAR	RIF ORIGINALE ORIGINAL REF	RIF CORAM CORAM REF	NOTE NOTES
L 300 / DELICA II Pianale piatto					
2.5 D		86-94	MN171419	C0343	
L 300 III Autobus					
2.5 D - 2.5 TD		86-04	MN171419	C0343	
L 300 III Furgonato					
2.5 D		86-06	MN171419	C0343	
L 300 III Pianale piatto					
2.5 TD		94-00	MN171419	C0343	
L 400 Autobus					
2.5 TD - 2.5 TD 4WD 2500 TD		95-00 95-05	MN171419 MN171419	C0343 C0343	
L 400 Furgonato					
2500 TD - 2500 TD 4WD		96-05	MN171419	C0343	
L300 / DELICA II Autobus					
1.6		80-86	MD706180	C0333	
LANCER					
1.6 GLXI 16V-1.6 GTI 16V 1.8 GL-D Diesel 1.8 GTI 16V		88-> 84-> 90-95	MD706180 MD706180 MD706180	C0215 C0215 C0215	
LANCER F					
1.2 GLX - 1.4 GLX		83-84	MD706180	C0333	
LANCER I					
1.2 - 1.4 - 1.6		78-79	MD706180	C0333	

follow MITSUBISHI

MODELLO MODEL	DIMENSIONI DIMENSIONS	ANNO YEAR	RIF ORIGINALE ORIGINAL REF	RIF CORAM CORAM REF	NOTE NOTES
LANCER II					
1.2		80-81	MD706180	C0333	
1.4 GLX		79-83	MD706180	C0333	
LANCER III					
1.2		86-88	MD706180	C0333	
1.2 GL		84-86	MD706180	C0333	
1.5 GLX		83-88	MD706180	C0333	
1.8 Diesel		84-88	MD706180	C0333	
LANCER III Station Wagon					
1.5		85-90	MD706180	C0333	
1.5 12V		90-91	MD706180	C0333	
1.8 4WD		87-92	MD706180	C0333	
1.8 D		85-92	MD706180	C0333	
LANCER IV					
1.3 - 1.5		88-92	MD706180	C0333	
1.3 12V - 1.5 12V		90-92	MD706180	C0333	
1.8 GLX Diesel		88-92	MD706180	C0333	
LANCER IV 2 Volumi					
1.3 12V		92-94	MD706180	C0333	
1.5		88-92	MD706180	C0333	
1.5 12V		89-92	MD706180	C0333	
1.6 16V		92-94	MD706180	C0333	
1.8 4WD - 1.8 GTi 16V		89-92	MD706180	C0333	
1.8 D		88-92	MD706180	C0333	
1.8 GTi 16V		92-93	MD706180	C0333	
LANCER Tre volumi					
2.0 16V EVO IX		06->	MR145619	C0290	
2.0 16V EVO VII - 2.0 16V EVO VIII		04->	MR145619	C0290	

follow MITSUBISHI

MODELLO MODEL	DIMENSIONI DIMENSIONS	ANNO YEAR	RIF ORIGINALE ORIGINAL REF	RIF CORAM CORAM REF	NOTE NOTES
LANCER V					
1.3		92-96	MD706180	C0333	
1.6		94-96	MD706180	C0333	
1.6 16V - 1.6 16V 4WD		92-96	MD706180	C0333	
1.8 16V		92-93	MD706180	C0333	
2.0 Diesel		92-96	MD706180	C0333	
EVO I		92-93	MD706180	C0333	
EVO II		94-95	MD706180	C0333	
EVO III		95-96	MD706180	C0333	
LANCER V Station Wagon					
1.6 16V - 1.6 16V 4WD - 2.0 D		92-03	MD706180	C0333	
LANCER VI					
1.3 12V - 1.6 16V		95-03	MD706180	C0333	
2.0 16V EVO IV / V / VI / VII		96-03	MR145619	C0290	
LANCER VII					
1.3 - 1.6 - 2.0		03->	MD706180	C0333	
LANCER VII Station Wagon					
1.6 - 2.0		03-08	MD706180	C0333	
LANCER VIII					
1.6 MIVEC		10->	MD706180	C0333	
LANCER VIII Sportback					
1.6 MIVEC		10->	MD706180	C0333	
MIRAGE 2 Volumi					
1.3		95-03	MD706180	C0333	
1.5		95-99	MD706180	C0333	
1.6		91-03	MD706180	C0333	
1.6 4WD		91-95	MD706180	C0333	

follow MITSUBISHI

MODELLO MODEL	DIMENSIONI DIMENSIONS	ANNO YEAR	RIF ORIGINALE ORIGINAL REF	RIF CORAM CORAM REF	NOTE NOTES
OUTLANDER I					
2.0 - 2.0 4WD		03-06	MD706180	C0333	
2.0 Turbo 4WD		04-06	MD706180	C0333	
2.0 Turbo-R 4WD		02-06	MD706180	C0333	
2.4 4WD		03-06	MD706180	C0333	
PAJERO CLASSIC					
2.5 TD		01->	MN171419	C0343	
PAJERO I					
2.5 TD		87-91	MN171419	C0343	
PAJERO I Canvas Top					
2.5 TD		89-90	MN171419	C0343	
2.6		83-90	MN171419	C0343	
PAJERO II					
2.5 TD 4WD		90-99	MN171419	C0343	
3.0 V6 24V		94-00	ME600340	C0282	
3.5 V6 24V		94-00	MR145619	C0290	
PAJERO II Canvas Top					
2.5 TD 4WD		90-00	MN171419	C0343	
PAJERO II Fuoristrada aperto					
3.0 V6 24V		94-00	ME600340	C0282	
PAJERO III					
2.5 Tdi		00-06	MN171419	C0343	
PAJERO III Canvas Top					
2.5 Tdi		01-06	MN171419	C0343	
PAJERO IV					
3.2 DI-D		07->	MR145619	C0290	
3.2 TD 4x4		09->	MR145619	C0290	

follow MITSUBISHI

MODELLO MODEL	DIMENSIONI DIMENSIONS	ANNO YEAR	RIF ORIGINALE ORIGINAL REF	RIF CORAM CORAM REF	NOTE NOTES
PAJERO SPORT I					
2.5 TD		98->	MN171419	C0343	
SANTAMO					
2.0 16V - 2.0 16V 4WD		99-04	MD706180	C0333	
SAPPORO					
2.4		87-89	MD706180	C0215	
SAPPORO I					
1.6 SL, GL		78-80	MD706180	C0333	
SAPPORO III					
2.4		87-90	MD706180	C0333	
SIGMA					
3.0 V6		90-96	MD706180	C0333	
SIGMA Station Wagon					
3.0		92-96	MD706180	C0333	
SPACE RUNNER					
1.8 - 1.8 4WD		91-99	MD706180	C0333	
2.0		99-02	MD706180	C0333	
2.0 16V		97-99	MD706180	C0333	
2.0 TD		92-99	MD706180	C0333	
2.4 GDI		99-03	MD706180	C0333	
SPACE STAR MPV					
1.8 GDI		98-04	MD706180	C0333	

follow MITSUBISHI

MODELLO MODEL	DIMENSIONI DIMENSIONS	ANNO YEAR	RIF ORIGINALE ORIGINAL REF	RIF CORAM CORAM REF	NOTE NOTES
SPACE WAGON					
1.8		91-98	MD706180	C0333	
1.8 4WD		87-98	MD706180	C0333	
1.8 GLX		84-88	MD706180	C0333	
1.8 GLX-1.8 GLXi-1.8 Turbo Diesel		84-92	MD706180	C0215	
1.8 TD		86-98	MD706180	C0333	
2.0		92-04	MD706180	C0333	
2.0 4WD		85-98	MD706180	C0333	
2.0 4WD		86-89	MD706180	C0215	
2.0 GLX		86-88	MD706180	C0333	
2.0 GLX Turbo Diesel		95->	MD706180	C0215	
2.0 GLXi		92->	MD706180	C0215	
2.0 GLXi		88-91	MD706180	C0333	
2.0 GLXi 4WD		88-91	MD706180	C0333	
2.0 TD		92-98	MD706180	C0333	
2.4 GDI		98-04	MD706180	C0333	
2.4 GDI 4WD		98-04	MD706180	C0333	
STARION					
2.6 Turbo ECi		87-90	MN171419	C0343	
TREDIA					
1.4 GLX		82-85	MD706180	C0333	
1.6 GLS		82-87	MD706180	C0333	
1.6 Turbo		82-85	MD706180	C0333	
1.8 GLS - 1.8 GLS 4WD - 1.8 Turbo		84-86	MD706180	C0333	
TREDIA / CORDIA					
1.8-1.8 Turbo		82-84	MD706180	C0215	
2.0 4WD		85-87	MD706180	C0215	
MORGAN					
MODELLO MODEL	DIMENSIONI DIMENSIONS	ANNO YEAR	RIF ORIGINALE ORIGINAL REF	RIF CORAM CORAM REF	NOTE NOTES
PLUS FOUR					
(FIAT 1600 TC eng.)		83->	4237218	C0013	



MOSKVICH

MODELLO MODEL	DIMENSIONI DIMENSIONS	ANNO YEAR	RIF ORIGINALE ORIGINAL REF	RIF CORAM CORAM REF	NOTE NOTES
ALEKO					
1.4		87->	21411601180	C0225.02	

MULTICAR

MODELLO MODEL	DIMENSIONI DIMENSIONS	ANNO YEAR	RIF ORIGINALE ORIGINAL REF	RIF CORAM CORAM REF	NOTE NOTES
M 21					
M21			1800011108	C0094	
M26					
M26		96->	0202 308	C0272	

NISSAN

MODELLO MODEL	DIMENSIONI DIMENSIONS	ANNO YEAR	RIF ORIGINALE ORIGINAL REF	RIF CORAM CORAM REF	NOTE NOTES
100 NX					
1.6 16V 1.6-2.0 GTI		92-95 90->	DA30502,M8000 30502,52A60	C0220.01 C0222.02	
200 SX					
2.0 i Turbo 16V		94->	DA30502,21000	C0221	
280 Z - 280 ZX/ZXT					
280 Z-280 ZX-280 ZXT 280 ZX Turbo-280 ZXT Turbo		74-83 82-83	DA30502,21000 DA30502,21000	C0221 C0221	
300 ZX/ZXT					
300 ZX/ZXT 300 ZX/ZXT Turbo		83-89 83-89	DA30502,21000 DA30502,21000	C0221 C0221	
ALMERA I					
2.0 D Hatchback 2.0 D		95-00 95-00	30502-81N00 30502-81N00	C0220.01 C0220.01	

follow NISSAN

MODELLO MODEL	DIMENSIONI DIMENSIONS	ANNO YEAR	RIF ORIGINALE ORIGINAL REF	RIF CORAM CORAM REF	NOTE NOTES
ALMERA II					
1.5		00->	30502-81N00	C0220.01	
1.5 Hatchback		00->	30502-81N00	C0220.01	
2.2 dCi - 2.2 dCi Hatchback		03->	30502-1W716	C0293	
ALMERA TINO					
1.8		00->	30502-1W716	C0293	
2.2 dCi		03->	30502-1W716	C0293	
2.2 Di		00->	30502-1W716	C0293	
ATLEON					
110.35, 120.35, 110.56, 120.56		00->	30501-DG200	C0330	
120.45, 120.56		03->	30501-DG200	C0330	
BLUEBIRD					
1.6 (T12-72)		85-91	30502,52A60	C0222	
1.6 (U11)-1.8 (U11)-2.0 (U11)		83-88	DA30502,M8000	C0220	
2.0 i		84-88	30502-81N00	C0220	
BLUEBIRD Station Wagon					
2.0		86-90	30502-81N00	C0220.01	
CABSTAR					
1.3-1.5-1.6		73-76	DA30502,21000	C0221	
2.0 F20-F22-F23		76-94	DA30502,21000	C0221	
2.2 Diesel-2.3 Diesel-2.5 Diesel		76->	DA30502,21000	C0221	
28.11 - 35.13 - 35.15 - 45.13 - 45.15		06->	30502-69F10	C0299	
CABSTAR E					
105.35, 110.35, 110.45, 120.35, 120.45		98-06	16300355-0	C0330	
125.35, 125.45		98-06	16300355-0	C0330	
CEDRIC GLORIA					
2.8 (P430)		79-83	DA30502,21000	C0221	
2.8 Diesel		79-83	DA30502,21000	C0221	
240 C-260 C		73-75	DA30502,21000	C0221	

follow NISSAN

MODELLO MODEL	DIMENSIONI DIMENSIONS	ANNO YEAR	RIF ORIGINALE ORIGINAL REF	RIF CORAM CORAM REF	NOTE NOTES
CHERRY					
1.2-1.3		81-86	DA30502,M8000	C0220	
1.5-1.5 Turbo		81-86	DA30502,M8000	C0220.01	
1.6 (N12)-1.7		85-86	DA30502,M8000	C0220.01	
CLIPPER					
2.2 Diesel		74-84	DA30502,21000	C0221	
E20 SERIES VAN					
1.5-1.6		73-82	DA30502,21000	C0221	
2.2 Diesel		79-82	DA30502,21000	C0221	
ECO-T					
100.35, 100.45, 100.56		97-00	30501-DG200	C0330	
FAIRLADY / Z SERIES					
2.6 (260Z)		74-78	DA30502,21000	C0221	
2.8 (280ZX)		79-84	DA30502,21000	C0221	
3.0-3.0 Turbo		83-90	DA30502,21000	C0221	
HOMER					
(F20)-(H200)		76-80	DA30502,21000	C0221	
(T20)		72-75	DA30502,21000	C0221	
LAUREL					
180 L-200 L		72-78	DA30502,21000	C0221	
2.0 (C130)		75-77	DA30502,21000	C0221	
2.0 (C230)		77-81	DA30502,21000	C0221	
2.0 (C32)		84-87	DA30502,21000	C0221	
2.0 GL (C31)		81-84	DA30502,21000	C0221	
2.4 (C230)		77-81	DA30502,21000	C0221	
2.4 SGL-2.4 SGX		81-89	DA30502,21000	C0221	
2.8 Diesel		81-89	DA30502,21000	C0221	
200 L-200 Coupe-240 L		77-81	DA30502,21000	C0221	
240 L Coupe		77-81	DA30502,21000	C0221	

follow NISSAN

MODELLO MODEL	DIMENSIONI DIMENSIONS	ANNO YEAR	RIF ORIGINALE ORIGINAL REF	RIF CORAM CORAM REF	NOTE NOTES
MICRA					
1.0 Turbo 1.2 (K10) 1.3 (K11)		85-93 89-93 93->	DA30502,M8000 30502,01B00 30502,52A60	C0220.01 C0223 C0222.02	
NAVARA					
2.5 DCI - 2.5 DCI 4WD		05->	30502-69F10	C0299	
PATHFINDER					
3.3 V6 4.0 4WD		97-> 05->	DA30502,21000 30502-69F10	C0221 C0299	
PATROL					
2.8 Petrol (260) 3.0 3.3 Diesel (160) 3.3 Diesel (260) 3.3 Turbo Diesel 4.0 4.2 Diesel		86-89 88-> 82-85 85-89 83-89 79-87 87-88	DA30502,21000 7701349113 DA30502,21000 DA30502,21000 DA30502,21000 DA30502,21000 DA30502,21000	C0221 C0041 C0221 C0221 C0221 C0221 C0221	
PATROL Hardtop					
2.8 TD		86-90	1863 600 109	C0297	
PATROL SW (W260)					
2.8 TD 2.8 TD		89-95 89-95	30502-0F500 1863 600 109	C0257 C0297	
PICK-UP					
1.8 (720)-2.0 (D21) 2.2 4WD-2.3 Diesel-2.5 Diesel 4WD 2.2 King Cab 4wd (720) 2.4 4wd (D21)		81-93 83-86 83-85 86->	DA30502,21000 DA30502,21000 DA30502,21000 DA30502,21000	C0221 C0221 C0221 C0221	
PRAIRIE					
1.5 (M10)-1.8 (M10) 1.8 SGL		85-89 83-85	30502,52A60 30502-81N00	C0222 C0220.01	

follow NISSAN

MODELLO MODEL	DIMENSIONI DIMENSIONS	ANNO YEAR	RIF ORIGINALE ORIGINAL REF	RIF CORAM CORAM REF	NOTE NOTES
PRIMERA (P10)					
2.0 Diesel 2.0-2.0 GT		91-> 90-97	DA30502,M8000 30502,52A60	C0220 C0222	
PRIMERA (P11)					
1.6 1.6 16V 2.0-2.0 SRI-2.0 GT		96-> 96-> 96->	DA30502,M8000 30502-81N00 30502,52A60	C0220.01 C0220.01 C0222.02	
PRIMERA (P12)					
1.6 2.0 - 2.2 Di 2.2 dCi		02-> 02-> 03->	30502-81N00 30502-1W716 30502-1W716	C0220.01 C0293 C0293	
PRIMERA Hatchback					
1.6 1.6 16V 2.0 - 2.2 Di 2.2 dCi		90-> 96-02 02-> 03->	30502-81N00 30502-81N00 30502-1W716 30502-1W716	C0220.01 C0220.01 C0293 C0293	
PRIMERA Station Wagon					
2.0 - 2.2 Di 2.2 dCi		02-> 03->	30502-1W716 30502-1W716	C0293 C0293	
PRIMERA TRAVELLER (W10)					
1.6-2.0 2.0 Diesel		90-97 90-96	30502,52A60 DA30502,M8000	C0222.02 C0220.01	
PRIMERA TRAVELLER (WP11)					
2.0		98->	30502,52A60	C0222	
SERENA (C23M)					
2.0 D 2.3 D		92-> 95->	30502-9C000 30502-9C000	C0258 C0258	
SILVIA					
2.0 ZX		83-88	DA30502,21000	C0221	

follow NISSAN

MODELLO MODEL	DIMENSIONI DIMENSIONS	ANNO YEAR	RIF ORIGINALE ORIGINAL REF	RIF CORAM CORAM REF	NOTE NOTES
SKYLINE					
160 K-180 K 2.4 (240K) 2.4 (240K)		74-> 73-75 78-81	DA30502,21000 DA30502,21000 DA30502,21000	C0221 C0221 C0221	
STANZA					
1.8 SGL		83-85	30502-81N00	C0220	
STANZA Hatchback					
1.6 - 1.8		81-85	30502-81N00	C0220	
SUNNY					
1.3 DX/GS-L/LX-1.3 Estate 1.4 LS-1.4 LX 16V-1.4i 16V 1.5 B 310 1.5 DX/SLG-2.0 Diesel LX 1.6 4WD 1.6 LX-SLX-GSX 1.6 SLX 1.7 Diesel LX 2.0 e GTi 16V		82-91 89-95 81-82 83-> 86-90 86-91 91-92 86-91 92-94	DA30502,M8000 DA30502,M8000 DA30502,21000 DA30502,M8000 DA30502,M8000 3050252A60 30502,52A60 30502,52A60 30502,52A60	C0220 C0220.01 C0221 C0220.01 C0220.01 C0222.02 C0222.02 C0222.02 C0222.02	
SUNNY II					
1.6 i 4x4 (A)		86-90	30502-81N00	C0220.01	
SUNNY II Traveller					
1.6 i 4x4 (A)		86-89	30502-81N00	C0220.01	
SUNNY III					
2.0 D Hatchback 2.0 D Liftback 2.0 D Traveller 2.0 D		90-95 90-95 90-95 91->	30502-81N00 30502-81N00 30502-81N00 30502-81N00	C0220.01 C0220.01 C0220.01 C0220.01	

follow NISSAN

MODELLO MODEL	DIMENSIONI DIMENSIONS	ANNO YEAR	RIF ORIGINALE ORIGINAL REF	RIF CORAM CORAM REF	NOTE NOTES
SUNNY VAN					
1.2		71-83	DA30502,21000	C0221	
1.4		89-92	DA30502,M8000	C0220.01	
1.4 140Y		89-91	DA30502,21000	C0221	
1.5		81-82	DA30502,21000	C0221	
1.5		83-86	DA30502,M8000	C0220.01	
1.6		86-95	30502,52A60	C0222.02	
1.7 Diesel		92->	30502,52A60	C0222.02	
TERRANO					
2.3 Diesel (D21)		85->	DA30502,21000	C0221	
2.4 4WD		87-92	30502,52A60	C0222.02	
3.0		90-95	DA30502,21000	C0221	
TERRANO II					
2.4 4WD		96-02	30502-0F500	C0257	
2.4 i 12V 4WD		93-96	30502-0F500	C0257	
2.7 TD 4WD		93-02	305020F001	C0331	
2.7 TDi 4WD		96-07	305020F001	C0331	
TRADE					
Cassone / Furgonato / Promiscuo 100		96-98	16300355-0	C0330	
Pianale Piatto/Telaio 2.8 D		86-94	16300355-0	C0330	
Pianale Piatto/Telaio 3.0 D		94-98	16300355-0	C0330	
URVAN					
1.8 (E23)		82-86	DA30502,21000	C0221	
2.0 (E20)-(E23)		78-87	DA30502,21000	C0221	
2.0 (E24)		87-93	DA30502,21000	C0221	
2.3 Diesel (E23)		82-87	DA30502,21000	C0221	
2.4 Diesel (E23)		85-87	DA30502,21000	C0221	
VANETE					
1.5 (C120)		79-86	DA30502,21000	C0221	
1.5 (C220)		86-95	DA30502,21000	C0221	
2.0 Diesel		82-91	DA30502,21000	C0221	
VANETTE furgonato (HC23)					
2.0 D		91-95	30502-9C000	C0258	

follow NISSAN

MODELLO MODEL	DIMENSIONI DIMENSIONS	ANNO YEAR	RIF ORIGINALE ORIGINAL REF	RIF CORAM CORAM REF	NOTE NOTES
VANETTE autobus (C22)					
2.0 D (ULC22)		86-95	30502-9C000	C0258	
VANETTE CARGO autobus (HC23)					
1.6 i		96->	30502-9C000	C0258	
2.3 D		96->	30502-9C000	C0258	
VANETTE CARGO furgon.(HC23)					
1.6 i		95->	30502-9C000	C0258	
2.3 D		95->	30502-9C000	C0258	
VIOLET					
140J (JA10)		77-81	DA30502,21000	C0221	
160J (710,A10)		74-81	DA30502,21000	C0221	
160J (P710,A10)		74-81	DA30502,21000	C0221	
X-TRAIL					
2.0 - 2.0 4x4 - 2.2 Di 4x4		01->	30502-1W716	C0293	
2.2 dCi - 2.2 dCi 4x4 - 2.5 4x4		03->	30502-1W716	C0293	

OPEL

MODELLO MODEL	DIMENSIONI DIMENSIONS	ANNO YEAR	RIF ORIGINALE ORIGINAL REF	RIF CORAM CORAM REF	NOTE NOTES
ADMIRAL					
2600		64-69	668648	C0048	
2800		69->	668648	C0048	
AGILA					
1.0		03->	4 703 047	C0275	
1.0 12V - 1.2 16V		00->	4 703 047	C0275	
ASCONA / MANTA A					
1.6-1.9		70-75	668648	C0048	

follow OPEL

MODELLO MODEL	DIMENSIONI DIMENSIONS	ANNO YEAR	RIF ORIGINALE ORIGINAL REF	RIF CORAM CORAM REF	NOTE NOTES
ASCONA / MANTA B					
1.6 N-1.6 S 1.6-1.9-2.0 1.8-2.0i - 2.0 GT/E Diesel		->86 75-81 78-88 ->88	668651 668648 668648 668651	C0151 C0048 C0048 C0151	
ASCONA A / CAVALIER					
1.2 1.6-1.9		71-75 70-75	668636 668648	C0047 C0048	
ASCONA B / CAVALIER					
1.2 1.3-1.6-1.9-2.0-2.0 D-2.0 E		75-79 75-81	668636 668648	C0047 C0048	
ASCONA C / CAVALIER					
1.3N-1.3S 1.3S 1.6 Diesel 1.6 Diesel 1.6i 1.6N-1.6S 1.6N-1.6S 1.6S 60Vkw 1.8i 1.8N Export 1.8N-20i 2.0i (F16 Gearbox)		81-88 ->88 82-> ->88 86-89 81-> ->88 86-88 85-> 86-88 86-> 86-88	668648 668652 668645 668651 668652 668645 668651 668652 668645 668651 668652 668645 668651 668652 668661	C0048 C0050 C0049 C0151 C0050 C0049 C0151 C0050 C0049 C0151 C0050 C0049 C0151 C0050 C0151	
ASTRA F					
1.7 Turbo Diesel 1.7 Turbo Diesel (X17DTL) 1.8 (C18NZ) F15 1.8 (C18NZ) F16-1.8 (C18NZ) F18		91-> 94-> 91-> 91->	668651 668652 668652 668651	C0151 C0050 C0050 C0151	
CALIBRA					
2.0 i 16V-2.0 i 16V 4x4 2.0 i 4x4 2.5 V6		90-> 90-> 93->	668651 90278884 668651	C0151 C0151 C0151	

follow OPEL

MODELLO MODEL	DIMENSIONI DIMENSIONS	ANNO YEAR	RIF ORIGINALE ORIGINAL REF	RIF CORAM CORAM REF	NOTE NOTES
COMBO Cassone					
1.4		12->	55220302	C0099	
COMBO Combi					
1.4		12->	55220302	C0099	
COMMODORE B/C					
2.5i-2.5 S-2.5E		81-83	668648	C0048	
COMMODORE C					
2.5 S-2.5 E		77-82	668648	C0048	
CORSA A / NOVA					
1.0 S (Mot. 10S)-1.2 (Mot. 12NV)		90->	668652	C0050	
1.0 S-1.2 N-1.2 S-1.3 N-1.3 S-1.3 i		82->	668648	C0048	
1.2 N-1.2 S		90-90	668652	C0050	
1.3N-1.3S		90	668652	C0050	
1.4i-1.5 Diesel / Turbo Diesel		87-93	668652	C0050	
1.6i-1.6 Gsi		87-93	668652	C0050	
CORSA B / COMBO					
1.0 12v-1.2-1.2i 16v-1.4i		93->	668652	C0050	
1.4i 16v-1.7 Diesel-1.6 GSI		94->	668652	C0050	
1.5 Diesel/Turbo Diesel		93->	668652	C0050	
FRONTERA B					
2.2 DTI - 2.2 i		98-04	668627	C0345	
GT					
1.1			668636	C0047	
1.9			668648	C0048	
KADETT A / ASTRA					
1.0 NS		62-65	668636	C0047	

follow OPEL

MODELLO MODEL	DIMENSIONI DIMENSIONS	ANNO YEAR	RIF ORIGINALE ORIGINAL REF	RIF CORAM CORAM REF	NOTE NOTES
KADETT B / ASTRA					
1.0 5-1.1 N/S/SR-1.2		65-73	668636	C0047	
1.5-1.7-1.9		65-73	668648	C0048	
KADETT C / ASTRA					
1.0-1.2 N		73-79	668636	C0047	
1.6-1.9-1.9 Heavy Duty		73-79	668648	C0048	
2.0 GT/E		78-79	668648	C0048	
KADETT D / ASTRA / BELMONT					
1.3		79-84	668648	C0048	
1.6 Diesel		82-84	668645	C0049	
1.6 N/S		81-84	668645	C0049	
1.8 GT/E		83-84	668645	C0049	
KADETT E / ASTRA / BELMONT					
1.2 5		->92	668652	C0050	
1.3 N-1.3 5		84->	668648	C0048	
1.3 N-1.3 5		->90	668652	C0050	
1.3i		->90	668652	C0050	
1.4-1.4i		89-92	668652	C0050	
1.5 Turbo Diesel		88-92	668651	C0151	
1.6 Diesel		86-88	668652	C0050	
1.6 Diesel (F16 Gearbox)		84->	668645	C0049	
1.6 Diesel (F16 Gearbox)		->89	668651	C0151	
1.6 5		84-86	668645	C0049	
1.6 5		86-92	668652	C0050	
1.7 Diesel		88-92	668652	C0050	
1.7 Diesel (F16 Gearbox)		88-92	668651	C0151	
1.8 (F13 Gearbox)		86-91	668652	C0050	
1.8 (F16 Gearbox)		86-91	668651	C0151	
1.8i-1.8 GSi		84->	668645	C0049	
1.8i-1.8 GSi		->92	668651	C0151	
2.0 GSi (F13 Gearbox)		86-92	668652	C0050	
2.0 GSi (F16 Gearbox)-2.0 GSi 16V		86-92	668651	C0151	
MONZA					
2.3 Turbo Diesel		84->	668648	C0048	
2.8 4 Speed-2.8 5 Speed-3.0		78-81	668648	C0048	



follow OPEL

MODELLO MODEL	DIMENSIONI DIMENSIONS	ANNO YEAR	RIF ORIGINALE ORIGINAL REF	RIF CORAM CORAM REF	NOTE NOTES
MOVANO Chassis/Cab					
2.5 D		98-00	9162590	C0255	
2.8 DTI		98-01	9162590	C0255	
MOVANO Combi					
2.5 D		98-00	9162590	C0255	
2.8 DTI		98-01	9162590	C0255	
MOVANO Furgonato					
2.8 DTI		99-01	9162590	C0255	
MOVANO Pianale piatto/Autotelaio					
2.5 D		98-00	9162590	C0255	
2.8 DTI		98-01	9162590	C0255	
MOVANO Ribaltabile					
2.8 DTI		99-01	9162590	C0255	
OMEGA A / CARLTON					
2.3 Diesel-Turbo Diesel		86-94	668652	C0050	
2.4 i-2.6i		88-94	668652	C0050	
3.0 i		86-94	668652	C0050	
3.0 i 24V		89-94	668652	C0050	
REKORD C / CARLTON					
1.5-1.7-1.9		66-71	668648	C0048	
2.2 (Mot. 6ZYL)		67-71	668648	C0048	
REKORD E					
1.8N/5-1.8i		82-86	668648	C0048	
2.0 Diesel 4 Speed		78->	668648	C0048	
2.0S-2.0 E		78-86	668648	C0048	
2.3 Turbo Diesel -Diesel 5 Speed		82-86	668648	C0048	
SENATOR B / ROYALE					
2.6 i		90-93	668652	C0050	
3.0 i 12V-3.0i 24V		87-94	668652	C0050	



follow OPEL

MODELLO MODEL	DIMENSIONI DIMENSIONS	ANNO YEAR	RIF ORIGINALE ORIGINAL REF	RIF CORAM CORAM REF	NOTE NOTES
SENATOR A / ROYALE					
2.3 Diesel-2.3 Turbo Diesel		84-87	668648	C0048	
2.5 E 4/5 Speed		81->87	668648	C0048	
2.8 4/5 Speed		78-81	668648	C0048	
3.0		78-87	668648	C0048	

VECTRA A / CAVALIER

1.7 Diesel		88-95	668652	C0050	
1.7 Turbo Diesel		92-95	668651	C0151	
1.8-1.8i		90-95	668651	C0151	
2.0i		88-95	668651	C0151	
2.0i 16V		88-95	668651	C0151	
2.0i 16V Turbo 4wd		92-95	668651	C0151	
2.0i V6		93-95	668651	C0151	
2.5 V6		93-96	668651	C0151	

OTOSAN OTOMOBIL

MODELLO MODEL	DIMENSIONI DIMENSIONS	ANNO YEAR	RIF ORIGINALE ORIGINAL REF	RIF CORAM CORAM REF	NOTE NOTES
------------------	--------------------------	--------------	-------------------------------	------------------------	---------------

ANODOL

16		74-86	6124271	C0104.01	
----	--	-------	---------	-----------------	--

TAUNUS

1.6		86->	6124271	C0104.01	
-----	--	------	---------	-----------------	--

PAYKAN

MODELLO MODEL	DIMENSIONI DIMENSIONS	ANNO YEAR	RIF ORIGINALE ORIGINAL REF	RIF CORAM CORAM REF	NOTE NOTES
------------------	--------------------------	--------------	-------------------------------	------------------------	---------------

PAYKAN

190 mm clutch			71241715	C0153	
---------------	--	--	----------	--------------	--

PEUGEOT

MODELLO MODEL	DIMENSIONI DIMENSIONS	ANNO YEAR	RIF ORIGINALE ORIGINAL REF	RIF CORAM CORAM REF	NOTE NOTES
------------------	--------------------------	--------------	-------------------------------	------------------------	---------------

1007

1.4 - 1.4 16V - 1.4 HDI - 1.6 16V		05->	2041.63	C0243	
1.4 - 1.4 16V - 1.4 HDi - 1.6 16V		05->	2041.68	C0307	

follow PEUGEOT

MODELLO MODEL	DIMENSIONI DIMENSIONS	ANNO YEAR	RIF ORIGINALE ORIGINAL REF	RIF CORAM CORAM REF	NOTE NOTES
104					
Tutti i tipi/All types/Tous types		72-83	2041.22	C0046/N/N	
106					
1.0-1.1-1.4 1.0-1.1-1.4-1.6 1.3 Rallye 1.4 Diesel 1.4 XSI 1.5 Diesel-1.6 Rallye-1.6 GTI		91-> 96-> 93-> 92-94 91-94 97->	2041.40 9614677380 2041.42 2041.40 2041.42 9614677380	C0060 C0066 C0060 C0060/C C0060/C C0066	
106 I					
1.6 1.6 (1A,1C)		93-96 94-96	9614677380 46466726	C0066 C0099	
106 II					
Tutti i tipi/All types/Tous types 1.0 i - 1.1 i - 1.4 i - 1.5 D - 1.6 i - 1.6 S16		97-> 96->	9614677380 9614677380	C0066 C0066	
107					
1.0 - 1.4 HDI 1.4 Hdi		05-> 05->	3123052040 2041.78	C0328 C0269	
108					
1.0 VTi 1.2		14-> 14->	3123052040 2041.68	C0328 C0307	
2008					
1.2 VTi - 1.4 HDi		13->	2041.68	C0307	
204					
Furgonette GL-Break GL-Break Van-Diesel		->72 72-76 ->66 72-76	2041.20 2041.25 2041.20 2041.26	C0064 C0065 C0064 C0065	

follow PEUGEOT

MODELLO MODEL	DIMENSIONI DIMENSIONS	ANNO YEAR	RIF ORIGINALE ORIGINAL REF	RIF CORAM CORAM REF	NOTE NOTES
205					
1.1-1.3		88-89	2041.29	C0059/N	
1.1-1.3 Rallye		87->	2041.40	C0060	
1.4		83-87	2041.22	C0046	
1.4		87-94	2041.42	C0060	
1.6 GTi		84-89	2041.29	C0059/N	
1.6 GTi		89-92	2041.40	C0060/C	
1.8 Diesel-1.9 Diesel		83-89	2041.29	C0059/N	
1.8 Diesel-Turbo Diesel		89->	2041.42	C0060/C	
1.9 GTi		87-89	2041.29	C0059/N	
1.9GTi-GTi Cabriolet		89-94	2041.40	C0060/C	
205 II					
1.0		87-98	9614677380	C0066	
1.1		89-98	9614677380	C0066	
206 +					
1.4 HDi eco 70		09->	2041.68	C0307	
206 2 VOLUMI					
1.4 HDi eco 70		01->	2041.68	C0307	
1.6 16V		00->	2041.68	C0307	
206 CC					
1.6 16V - 2.0 516 Cabriolet		00->	2041.63	C0243	
2.0 516 (100 Kw) Cabriolet		set-00	2041.63	C0243	
206 SW					
1.4 HDi - 1.6 16V		02->	2041.68	C0307	
1.4 HDi - 1.6 16V - 2.0 16V - 2.0 HDI		02->	2041.63	C0243	
206 Tre volumi					
1.4 - 1.6 16V		07->	2041.68	C0307	
1.4 HDi eco 70		08->	2041.68	C0307	

follow PEUGEOT

MODELLO MODEL	DIMENSIONI DIMENSIONS	ANNO YEAR	RIF ORIGINALE ORIGINAL REF	RIF CORAM CORAM REF	NOTE NOTES
206(2A/C)					
1.4 HDI ECO 70 - 1.9 D (51kW)		11/2001->	2041.63	C0243	
1.6 16V		00->	9614677380	C0066	
1.9 D		98-01	2041.63	C0243	
2.0 HDI 90 (66kW)		12/99->	2041.63	C0243	
2.0 RC		03->	2041.63	C0243	
2.0 516 (100KW)		00->	2041.63	C0243	
2.0 516 (99 kW)-2.0 516 (110 Kw)		99->00	2041.63	C0243	
207					
1.4 - 1.4 16V - 1.4 HDi - 1.6 16V		06->	2041.68	C0307	
1.6 16V VTi		07->	2041.68	C0307	
207 CC					
1.6 16V		07->	2041.68	C0307	
207 SW					
1.4 - 1.4 16V - 1.6 16V		07->	2041.68	C0307	
208					
1.0 - 1.2 - 1.4 - 1.4 HDi - 1.6		12->	2041.68	C0307	
304					
1.3		->80	2041.25	C0065	
1.4		->79	2041.25	C0065	
1.5		79-80	2041.25	C0065	
305					
1.5 Diesel		78-82	2041.26	C0065	
1.6-18 Diesel		83-87	2041.33	C0059/N	
1.9		84-88	2041.29	C0059/N	
1.9 Diesel		82-89	2041.29	C0059/N	



follow PEUGEOT

MODELLO MODEL	DIMENSIONI DIMENSIONS	ANNO YEAR	RIF ORIGINALE ORIGINAL REF	RIF CORAM CORAM REF	NOTE NOTES
306					
1.4 SL - 1.8 ST - 1.9 SLD		94->	9614677380	C0066	
1.6		00->	9614677380	C0066	
1.6 SR		94-00	9614677380	C0066	
1.6 SR (7A,7C,N3,N5)		93-00	46466726	C0099	
1.6 SR (7B,N3,N5)		94-00	46466726	C0099	
1.6i 16v		93->	205041	C0160.03	
1.7 Diesel-1.9 Diesel - 1.9 D		98->	9614677380	C0066	SW
1.8i XR-1.8 Diesel-1.9 Diesel		93->	2041.42	C0060/C	
1.8i-1.8 Cabrio-1.8 16v-1.8 16v Cabrio		97->	2041.50	C0066	
1.9 TD		94->	205099	C0160.03	
2.0-2.0 Cabriolet		97->	205041	C0160.03	
2.0i XT-2.0 XSI Cabriolet		93->	2041.40	C0060/C	
306 BREAK					
1.4 - 1.8 - 1.8 16V - 1.9 D		97->	9614677380	C0066	SW
1.6		97->	9614677380	C0066	
307					
1.4 16V		03->	2041.63	C0243	
1.4 16V		03->	2041.68	C0307	
1.4 HDI		01->	2041.63	C0243	
1.4-1.6-2.0-2.0 HDI 90/100 FAP		08/00->	2041.63	C0243	
1.6 16V		00->	2041.68	C0307	
1.6 HDI 110 FAP		04->	2041.63	C0243	
2.0 Hdi 135 FAP		03->	2041.72	C0268	
2.0 HDI 90 (66kW)		08/00->	2041.63	C0243	
307 Break					
1.6 16V		02->	2041.68	C0307	
307 BREAK SW					
1.4 - 1.4 16V		03->	2041.63	C0243	
1.6 - 2.0 - 2.0 HDI 90		02->	2041.63	C0243	
1.6 HDI 110 FAP		04->	2041.63	C0243	
307 CC					
2.0 Cabriolet		03->	2041.63	C0243	
2.0 Hdi 135 FAP		05->	2041.72	C0268	

follow PEUGEOT

MODELLO MODEL	DIMENSIONI DIMENSIONS	ANNO YEAR	RIF ORIGINALE ORIGINAL REF	RIF CORAM CORAM REF	NOTE NOTES
307 SW					
1.4 16V - 1.6 16V		02->	2041.68	C0307	
1.6 - 2.0 - 2.0 HDI 90/110 FAP		02->	2041.63	C0243	
1.6 HDI 110 FAP		04->	2041.63	C0243	
2.0 Hdi 135 FAP		04->	2041.72	C0268	
309					
1.3		86-89	2041.29	C0059	
1.3		89-91	2041.40	C0060	
1.4		86-89	2041.29	C0059	
1.4		91-93	2041.42	C0060	
1.6		86-89	2041.29	C0059/N	
1.6 (Cross Shaft)		89-91	2041.40	C0060/C	
1.8 Diesel-1.9 Diesel		86-89	2041.29	C0059/N	
1.8 Diesel-1.9 Diesel-1.8 Turbo Dies.		89-93	2041.40	C0060/C	
1.9 Diesel (Cross Shaft)		89-93	2041.40	C0060/C	
1.9 GTi		87-89	2041.29	C0059/N	
1.9 GTi		89-92	2041.42	C0060/C	
403					
D Avec Graphite			2041.11	C0062	
404					
Cabrio-Break		67-74	2041.43	C0069.01	
D Avec Graphite			2041.11	C0061	
Tutti i tipi\All types\Tous types		67-80	2041.14	C0058	VALEO MODEL
Tutti i tipi\All types\Tous types		67-80	2041.14	C0068/N	PEUGEOT MODEL
405					
1.6		87-89	2041.29	C0059	
1.6		89-95	2041.42	C0060	
1.8 Turbo Diesel		88-89	2041.29	C0059/N	
1.8 Turbo Diesel		89-92	2041.40	C0060/C	
1.8i		92->	2041.42	C0060	
1.9		87-89	2041.29	C0059/N	
1.9		89-92	2041.42	C0060/C	
1.9 Diesel		88-89	2041.29	C0059/N	
1.9 Diesel		89->	2041.40	C0060/C	
1.9 TD - 1.9 TD BREAK		92->	205099	C0160.03	
2.0i 8V		92->	2041.42	C0060/C	
2.0i MI LE MANS		92->	205041	C0160.03	

follow PEUGEOT

MODELLO MODEL	DIMENSIONI DIMENSIONS	ANNO YEAR	RIF ORIGINALE ORIGINAL REF	RIF CORAM CORAM REF	NOTE NOTES
406					
1.6		95-04	2041.50	C0066	
1.8		97-04	2041.50	C0066	
1.8 16V		95-00	2041.50	C0066	
1.8i 16V		10/95->	2041.42	C0060	
1.9 D		96-04	2041.50	C0066	
1.9 Turbo Diesel		95->	205099	C0160.03	
1.9 Turbo Diesel		96->	2041.40	C0060/C	
1.9 Turbo Diesel (Mot.XUD9SD,BDS)		98->	2041.50	C0066	
2.0i 16v		95->	205041	C0160.03	
2.0i 16v Break - 1.9 TD Break		96->	205099	C0160.03	
406 (8B)					
2.1 TD 12V		96-04	2041.66	C0284.03	
2.2 - 2.2 HDI		00-04	2041.66	C0284.03	
406 BREAK					
1.8		97->	2041.50	C0066	SW
1.8 16V - 1.9 D		96-00	2041.50	C0066	SW
406 BREAK (8E/F)					
1.8 16V(85KW) - 2.0 16V (100KW)		00->	2041.63	C0243	
2.0 16V (99KW)		99-00	2041.63	C0243	
2.0 16V HPI (103KW)		01->	2041.63	C0243	
2.0 HDI 90 (66KW)		99->	2041.63	C0243	
2.0 HDI 110		99-04	2041.66	C0284.03	
2.0 Turbo - 2.1 TD 12V		96-04	2041.66	C0284.03	
2.2 - 2.2 HDI		00-04	2041.66	C0284.03	
406 COUPE'					
2.0 16V (100KW)		00->	2041.63	C0243	
2.0 16V (99KW)		99-00	2041.63	C0243	
2.2 - 2.2 HDI		00-04	2041.66	C0284.03	



follow PEUGEOT

MODELLO MODEL	DIMENSIONI DIMENSIONS	ANNO YEAR	RIF ORIGINALE ORIGINAL REF	RIF CORAM CORAM REF	NOTE NOTES
406(8B)					
1.8 16V - 2.0 16V (100 KW)		00-04	2041.63	C0243	
2.0 16V (99KW)		99-00	2041.63	C0243	
2.0 16V HPI (103KW)		01-04	2041.63	C0243	
2.0 HDI 110		98-04	2041.66	C0284.03	
2.0 HDI 90 (66kW)		99-04	2041.63	C0243	
2.0 Turbo		96-04	2041.66	C0284.03	
407 SW					
1.6 HDI 110 FAP - 1.8 - 2.0 - 2.2		04->	2041.63	C0243	
2.0 Hdi 135 FAP		04->	2041.72	C0268	
504					
1.8		82->	2041.43	C0069.01	
1.8 (Inc. Van e Pick-up)		68-82	2041.14	C0058	VALEO MODEL
1.8 (Inc. Van e Pick-up)		68-82	2041-14	C0068	PEUGEOT MODEL
1.9 Diesel		70-81	2041.14	C0058	VALEO MODEL
1.9 Diesel		70-81	2041.14	C0068/N	PEUGEOT MODEL
2.0 (Inc. Van e Pick-up)		68-82	2041.14	C0058	VALEO MODEL
2.0 (Inc. Van e Pick-up)		68-82	2041.14	C0068/N	PEUGEOT MODEL
2.0 (Inc. Van e Pick-up)		82->	2041.43	C0069.01	
2.1 Diesel-2.3 Diesel		->81	2041.14	C0058	VALEO MODEL
2.1 Diesel-2.3 Diesel		->81	2041.14	C0068/N	PEUGEOT MODEL
V6		69-74	2041.43	C0069.01	
V6		74-87	2041.14	C0058	VALEO MODEL
V6		74-87	2041.14	C0068/N	PEUGEOT MODEL
V6		77-84	2041.43	C0069.01	
505					
2.2 GTi		83-92	2041.43	C0069	
2.3 Diesel		79-81	2041.14	C0058	VALEO MODEL
2.3 Diesel		79-81	2041.14	C0068/N	PEUGEOT MODEL
2.3 Diesel		81-84	2041.43	C0069.01	
2.3 Turbo Diesel		80-81	2041.14	C0058	VALEO MODEL
2.3 Turbo Diesel		80-81	2041.14	C0068/N	PEUGEOT MODEL
2.3 Turbo Diesel		81-85	2041.43	C0069.01	
2.5 Diesel-2.5 Turbo Diesel		81-92	2041.43	C0069.01	



follow PEUGEOT

MODELLO MODEL	DIMENSIONI DIMENSIONS	ANNO YEAR	RIF ORIGINALE ORIGINAL REF	RIF CORAM CORAM REF	NOTE NOTES
604					
2.3 Turbo Diesel		78-81	2041.14	C0058	VALEO MODEL
2.3 Turbo Diesel		78-81	2041.14	C0068	PEUGEOT MODEL
2.3 Turbo Diesel		81-83	2041.27	C0069	
2.5 Turbo Diesel		83-84	2041.43	C0069.01	
2.7 Petrol		75-84	2041.14	C0058	VALEO MODEL
2.7 Petrol		75-84	2041.14	C0068/N	PEUGEOT MODEL
2.9 GTi Petrol		84-86	2041.14	C0058	VALEO MODEL
2.9 GTi Petrol		84-86	2041.14	C0068/N	PEUGEOT MODEL
605					
2.0 Turbo (Mot.XU10J2TE)		92-	2041.47	C0236	
2.0i		94->	205041	C0160.03	
2.1 Diesel		89->	2041.40	C0060/C	
2.1 Turbo Diesel		89-97	2041.47	C0236	
2.1 Turbo Diesel		98->	2041.47	C0236	
2.5 Turbo Diesel		94-99	2041.55	C0250	THREE - BOX
3.0 - 3.0 SV 24		89-99	2041.55	C0250	THREE - BOX
3.0 V6		89->	2041.47	C0236	
607					
(9D, 9U) 2.0 - 2.0 HDI - 2.2 16V - 2.2 HDI		00->	2041.66	C0284.03	
(9D, 9U) 2.0 HDI		05->	2041.72	C0268	
806					
(221) 2.0 16V		00-02	2041.63	C0243	
1.8-2.0		94-97	2041.42	C0060/C	
1.8-2.0		98->	2041.50	C0066	
1.9 Turbo Diesel		94->	2041.44	C0237	
2.0 HDI - 2.0 HDI 16V		99-02	2041.66	C0284.03	
2.0 Turbo		94->	2041.44	C0237	
2.0 Turbo-2.0 16v-2.1 Turbo Diesel		96->	2041.44	C0237	
807					
(E) 2.0 - 2.2		02->	2041.63	C0243	
(E) 2.0 HDI		06->	2041.72	C0268	
(E) 2.0 HDI - 2.2 HDI		02->	2041.66	C0284.03	
BIPPER					
1.4 - 1.4 HDi		08->	2041.68	C0307	



follow PEUGEOT

MODELLO MODEL	DIMENSIONI DIMENSIONS	ANNO YEAR	RIF ORIGINALE ORIGINAL REF	RIF CORAM CORAM REF	NOTE NOTES
BIPPER Tepee					
1.4 - 1.4 Hdi		08->	2041.68	C0307	
BOXER					
1.9 Diesel-1.9 Turbo Diesel		94-97	2041.47	C0236	
1.9 Diesel-1.9 Turbo Diesel		98->	2041.47	C0236	
1.9 Turbo Diesel 4x4		96->	2041.47	C0236	
2.0-2.0 4x4		94->	2041.47	C0236	
2.5 Diesel 4x4		96->	2041.47	C0236	
Autobus (230P) 2.0 i -2.5 D - 2.5 TD		94-02	2041.55	C0250	
Autobus (230P) 2.0 i 4x4		96-02	2041.55	C0250	
Autobus (230P) 2.5 TDI		97-02	2041.55	C0250	
Autobus (244,Z_) 2.0 HDI		02->	2041.63	C0243	
Autobus 2.2 HDI		02->	2041.66	C0284.03	
Autobus 2.2 Hdi 100		06->	2041.72	C0268	
Autobus 2.2 Hdi 120		06->	2041.72	C0268	
Furgonato (230L) 2.0 i - 2.5 D - 2.5 TD		94-02	2041.55	C0250	
Furgonato (230L) 2.5 TDI		97-02	2041.55	C0250	
Furgonato (244) 2.0 HDI		02->	2041.63	C0243	
Furgonato 2.2 HDI		02->	2041.66	C0284.03	
Furgonato 2.2 HDI 100		06->	2041.72	C0268	
Furgonato 2.2 HDI 120		06->	2041.72	C0268	
Pianale piatto/autotelaio (244) 2.0 HDI		02->	2041.63	C0243	
Pianale piatto/autotelaio 2.0 i -2.5 D - 2.5 TD		94-02	2041.55	C0250	
Pianale piatto/autotelaio 2.5 TDI		97-02	2041.55	C0250	
Pianale piatto/Telaio 2.2 HDI		02->	2041.66	C0284.03	
EXPERT					
(224) 2.0		00->	2041.63	C0243	
1.6 Petrol-1.8 Petrol		94->	2041.42	C0060/C	
1.8 Petrol		98->	2041.50	C0066	
1.9 Diesel		94->	2041.42	C0060/C	
1.9 Diesel (224)		96->	2041.50	C0066	
1.9 Turbo Diesel		95->	2041.44	C0237	
2.0 HDI		00->	2041.66	C0284.03	
Furgonato (222) 2.0		02->	2041.63	C0243	
Furgonato (222) 2.0 HDI		00->	2041.66	C0284.03	
Furgonato 1.9 Diesel (222)		96->	2041.50	C0066	
Pianate piatto/autotelaio 1.9 Diesel (223)		96->	2041.50	C0066	



follow PEUGEOT

MODELLO MODEL	DIMENSIONI DIMENSIONS	ANNO YEAR	RIF ORIGINALE ORIGINAL REF	RIF CORAM CORAM REF	NOTE NOTES
J5					
2.5 Diesel		81-90	2041.28	C0045	
2.5 Turbo Diesel-4x4		81-90	2041.28	C0045	
J5 Autobus					
1.9 D		90->	2041.41	C0274	
J5 Furgonato					
1.9 D		90->	2041.41	C0274	
J5 Pianale piatto/Telaio					
1.9 D		90->	2041.41	C0274	
PARTNER					
1.4 Petrol 600		96->	2041.42	C0060	
1.8 Diesel		98->	2041.50	C0066	
1.8 Diesel 600		96->	2041.42	C0060	
1.8 Petrol		98->	2041.50	C0066	
1.9 Diesel		98->	2041.50	C0066	
1.9 Diesel 600-800		96->	2041.42	C0060	
combispace (5F) 1.1 - 1.4 - 1.9 D		96->	2041.50	C0066	
combispace (5F) 1.6 16V		01->	2041.63	C0243	
combispace (5F) 1.8		97->	2041.50	C0066	
Furgonato (5) 1.1-1.4-1.8D-1.9D		96->	2041.50	C0066	
PIAGGIO					
MODELLO MODEL	DIMENSIONI DIMENSIONS	ANNO YEAR	RIF ORIGINALE ORIGINAL REF	RIF CORAM CORAM REF	NOTE NOTES
PORTER Furgonato					
1.2 D		95->	31230-B4010	C0318	
1.3 GPL - 1.3 i 16V - 1.3 16V 4x4 - 1.4 D		98->	31230-B4010	C0318	
PORTER Pianale piatto					
1.0		94->	31230-B4010	C0318	
1.2 D		95->	31230-B4010	C0318	
1.3 GPL - 1.3 i 16V - 1.3 i 16V 4x4 - 1.4 D		98->	31230-B4010	C0318	



PLYMOUTH

MODELLO MODEL	DIMENSIONI DIMENSIONS	ANNO YEAR	RIF ORIGINALE ORIGINAL REF	RIF CORAM CORAM REF	NOTE NOTES
NEON Tre volumi					
2.0 16V		94-99	04670026	C0346	

POLSKI

MODELLO MODEL	DIMENSIONI DIMENSIONS	ANNO YEAR	RIF ORIGINALE ORIGINAL REF	RIF CORAM CORAM REF	NOTE NOTES
125					
P 1.3-1.5 P 1.3-1.5 P-PX 1.3-1.5		69-> 72-78 75->	17411 4090586 4409889	C0015 C0008 C0013	

126

P2-P4		72->	4304521	C0004	
-------	--	------	---------	--------------	--

POLONEZ

1.3-1.5		78->	4409889	C0013	
---------	--	------	---------	--------------	--

PORSCHE

MODELLO MODEL	DIMENSIONI DIMENSIONS	ANNO YEAR	RIF ORIGINALE ORIGINAL REF	RIF CORAM CORAM REF	NOTE NOTES
356					
A Normal-A Super-B-5		50-55	111141165A	C0075	

911

3.4 Carrera - 3.4 Carrera 4 3.6 Carrera - 3.6 Carrera 4		97-05 01-05	95511608000 95511608000	C0230.01 C0230.01	
--	--	----------------	----------------------------	------------------------------------	--

911 Cabriolet

3.4 Carrera - 3.4 Carrera 4 3.6 Carrera - 3.6 Carrera 4		97-05 01-05	95511608000 95511608000	C0230.01 C0230.01	
--	--	----------------	----------------------------	------------------------------------	--

911 Targa

3.6		01-05	95511608000	C0230.01	
-----	--	-------	-------------	-----------------	--

924

2.0		76-85	019141165	C0076.01	
-----	--	-------	-----------	-----------------	--

follow PORSCHE

MODELLO MODEL	DIMENSIONI DIMENSIONS	ANNO YEAR	RIF ORIGINALE ORIGINAL REF	RIF CORAM CORAM REF	NOTE NOTES
BOXSTER					
2.5		96-00	01E141165AP	C0230.01	
2.7		99->	01E141165AP	C0230.01	
5 3.2		99-04	95511608000	C0230.01	
CAYENNE					
3.2		03-07	95511608000	C0230.01	
3.6 - 5 4.8		07-10	95511608000	C0230.01	
5 4.5		02-07	95511608000	C0230.01	
PANAMERA					
3.6		10-13	95511608000	C0230.01	
4.8 5		09-13	95511608000	C0230.01	
PROTON					
MODELLO MODEL	DIMENSIONI DIMENSIONS	ANNO YEAR	RIF ORIGINALE ORIGINAL REF	RIF CORAM CORAM REF	NOTE NOTES
GEN 2					
1.3 - 1.6		04->	MD749998	C0333	
IMPIAN					
1.6		01->	MD749998	C0333	
JUMBUCK Pick-up					
1.5		02->	MD749998	C0333	
PERSONA 300					
313i - 315 Gli/GLSi - 315 GLSi - 316 GLXi		96-00	MD749998	C0333	
316		96-04	MD749998	C0333	
318 16V GTI		96-00	MD749998	C0333	
PERSONA 400					
413		94-03	MD749998	C0333	
415 GLi/GLSi - 416 GLXi		94-00	MD749998	C0333	
418		96-00	MD749998	C0333	
420 GLS D		96-99	MD749998	C0333	
420 TD		96-00	MD749998	C0333	

follow PROTON

MODELLO MODEL	DIMENSIONI DIMENSIONS	ANNO YEAR	RIF ORIGINALE ORIGINAL REF	RIF CORAM CORAM REF	NOTE NOTES
PERSONA 400 2 Volumi					
1.8		00-01	MD749998	C0333	
413 GLSi - 415 GLi/GLSi - 416 GLXi		94-00	MD749998	C0333	
416 i		95-00	MD749998	C0333	
418 GLXi - 420 D		96-00	MD749998	C0333	
420 GLS D		96-99	MD749998	C0333	

SATRIA

1.5		00-06	MD749998	C0333	
-----	--	-------	----------	--------------	--

WIRA

1.3 - 1.5		00->	MD749998	C0333	
-----------	--	------	----------	--------------	--

PUCH

MODELLO MODEL	DIMENSIONI DIMENSIONS	ANNO YEAR	RIF ORIGINALE ORIGINAL REF	RIF CORAM CORAM REF	NOTE NOTES
G-MODELL (W461)					
290 GD/G 290 D		92->	0012502515	C0281	
G-MODELL (W463)					
230 GE		90-93	0012502515	C0281	
300 GD		89->	0012502515	C0281	
300 GE		90->	0012502515	C0281	

RELIANT

MODELLO MODEL	DIMENSIONI DIMENSIONS	ANNO YEAR	RIF ORIGINALE ORIGINAL REF	RIF CORAM CORAM REF	NOTE NOTES
METROCAB					
METROCAB		86->	6157277	C0108	
SCIMITAR					
GTE		72-80	6124270	C0074.01	

RENAULT

MODELLO MODEL	DIMENSIONI DIMENSIONS	ANNO YEAR	RIF ORIGINALE ORIGINAL REF	RIF CORAM CORAM REF	NOTE NOTES
ALPINE					
A110 1.3		69-77	7701348231	C0043	
A310		71-75	7701616841	C0043	
A310 2.7 V6		76-80	7700588687	C0056	
A310 V6 2.6		84-85	7701349113	C0040	
CLIO					
1.4-1.7-1.8		90->	7700852719	C0039	
1.8 16V-1.8 RSI-2.0 16v		91->	7700725237	C0039	
1.9 Diesel		91->	7700725237	C0039	
ESPACE					
2.0 TXE		87-90	7701349113	C0040	
2.0i (JEOA)		96->	7700102781	C0233	
2.0i-2.1 Turbo Diesel		91->	7704001363	C0040	
2.2-2.2i-2.2 4x4		87-97	7701349113	C0040	
2.9 V6		91-93	7701349113	C0040	
ESPACE III					
2.2 12V TD		96-00	7700868591	C0255	
2.2 dCi		00->	7700868591	C0255	
EXTRA / EXPRESS / RAPID					
1.9 Diesel		90->	7700725237	C0039	
FUEGO					
1.6 Except NG Gearbox		80-85	7701348537	C0045	
1.6 Turbo-Turbo Diesel		82-86	7704001363	C0040	
2.0 TX-GTX		80-85	7704001363	C0040	
2.1 Turbo Diesel		82-85	7704001363	C0040	
KANGOO					
1.2-1.4		97->	7700102781	C0233	
1.9 Diesel		97->	7700102781	C0233	

follow RENAULT

MODELLO MODEL	DIMENSIONI DIMENSIONS	ANNO YEAR	RIF ORIGINALE ORIGINAL REF	RIF CORAM CORAM REF	NOTE NOTES
LAGUNA					
2.2 Dt		96-01	7700868591	C0255	
Grandtour 1.9 dCi		99-01	7700868591	C0255	
Grandtour 1.9 Dti		97->	7700102781	C0233	
Grandtour 2.2 Dt		96-01	7700868591	C0255	
Grandtour 3.0 24V		97-01	7700868591	C0255	
MASTER					
2.1 T30D		83-89	5000793794	C0041	
2.4 T35 D-2.4 D-2.4 Minibus		80->	5000793794	C0041	
MASTER 2					
2.0 T30-2.0 T35-2.0 Minibus		89-94	5000793794	C0041	
2.1 T30 D-2.3 T30-2.5 T35 D-2.5 Minibus		89-94	5000793794	C0041	
2.5 T35 Turbo Diesel-2.5 Minibus Turbo Diesel		89-94	5000793794	C0041	
MASTER 3					
2.2 T30-2.2 T35		94-97	5000793794	C0041	
2.5 T30 D-2.5 T35 D-2.5 Minibus		94-97	5000793794	C0041	
2.5 T35 Turbo Diesel-2.5 Minibus Turbo Diesel		94-97	5000793794	C0041	
MASTER HECKANTRIEB					
2.0 P35		89-94	5000793794	C0041	
2.4 P35 D-2-4 Minibus D		81-89	5000793794	C0041	
MASTER II Autobus					
2.5 D		98-01	7700868591	C0255	
MASTER II Furgonato					
2.5 D		98-01	7700868591	C0255	
2.8 dTi		98-01	7700868591	C0255	
MASTER II Pianale piatto/Autotelaio					
2.8 dTi		98-01	7700868591	C0255	

follow RENAULT

MODELLO MODEL	DIMENSIONI DIMENSIONS	ANNO YEAR	RIF ORIGINALE ORIGINAL REF	RIF CORAM CORAM REF	NOTE NOTES
MEGANE					
1.4-1.6		95->	7700102781	C0233	
1.9 Diesel-1.9 Turbo Diesel-1.9 Dti		95->	7700102781	C0233	
2.0-2.0 16v		95->	7700102781	C0233	
MEGANE CLASSIC					
2.0		96->	7700102781	C0233	
MEGANE COACH/COUPE/CABRIO					
2.0-2.0 16v		95->	7700102781	C0233	
MICROCAR					
2.068 Diesel		81-87	7701349113	C0040	
R16					
1.565-1.647		73-79	7701348537	C0045	
R17					
1.647-Gordini		76-79	7701348537	C0045	
R18					
1.6 Except NG Gearbox		78-86	7701348537	C0045	
1.6 NG Gearbox		78-86	7701349113	C0040	
1.6 Turbo-2.0GTX		80-86	7701349113	C0040	
2.1 Diesel Except NG Gearbox		80-86	7701348537	C0045	
2.1 NG Gearbox		80-86	7701349113	C0040	
2.1 Turbo Diesel		80-86	7704001363	C0040	
R19 (INC. CHAMADE)					
1.2-1.4		89-95	7700852719	C0039	
1.7 GTX-TXE-1.8 RSI		89-95	7700852719	C0039/N	
1.9 Diesel-1.9 Turbo Diesel		90->	7700852719	C0039/N	

follow RENAULT

MODELLO MODEL	DIMENSIONI DIMENSIONS	ANNO YEAR	RIF ORIGINALE ORIGINAL REF	RIF CORAM CORAM REF	NOTE NOTES
R20					
1.6 Except NG Gearbox		76-80	7701348537	C0045	
2.0 Except NG Gearbox		77-80	7700588687	C0056	
2.0 NG Gearbox		77-80	7701349113	C0040	
2.1 Diesel Except NG Gearbox		80-84	7701348537	C0045	
2.1 Diesel NG Gearbox		80-84	7704001363	C0040	
2.1 Turbo Diesel		82-84	7701349113	C0040	
2.2 NG Gearbox		80-83	7704001363	C0040	
2.2 Senza NG Gearbox		80-83	7700588687	C0056	
R21 (INC. NEVADA)					
2.0 4x4		89->	7701349113	C0040	
2.0 Turbo		87->	7704001363	C0040	
2.1 Diesel		86-89	7704001363	C0040	
R25					
2.2		83-92	7704001363	C0040	
R30					
2.7		81-84	7701349113	C0040	
Turbo Diesel		81-84	7704001363	C0040	
R6					
Tutti i tipi/All types/Tous types		78-80	7701616841	C0043	
RODEO					
05-giu		79->	7701348231	C0043	
SAFRANE I					
2.5 Dt		92-96	7700868591	C0255	
SAFRANE II					
2.2 Dt		96-00	7700868591	C0255	
TRAFIC 4x4					
2.0-2.1-2.2		84->	7704001363	C0040	



follow RENAULT

MODELLO MODEL	DIMENSIONI DIMENSIONS	ANNO YEAR	RIF ORIGINALE ORIGINAL REF	RIF CORAM CORAM REF	NOTE NOTES
TRAFIC FRONTANTRIEB					
1.4-1.4 Microbus		80->	7701348231	C0043	
1.6-1.6 Combi-1.6 Minibus		80->	7704001363	C0040	
1.7-1.7 Microbus		86->	7700725237	C0039/N	
2.0-2.0 Microbus		83->	7704001363	C0040	
2.1 D-2.1 Minibus D		80->	7704001363	C0040	
2.1-2.1 Microbus		80->	7704001363	C0040	
TRAFIC FRONTANTRIEB 2					
1.7		89-94	7700725237	C0039	
2.0-2.0 Microbus-2.2-2.2 Minibus		89-94	7704001363	C0040	
2.1		89-94	7704001363	C0040	
TRAFIC FRONTANTRIEB 3					
2.1 Diesel-2.5		94->	7704001363	C0040	
2.2		94->	7704001363	C0040	
TRAFIC HECKANTRIEB					
1.4-1.4 Microcar		81->	7701348231	C0043	
1.6-1.6 Microcar-2.1-2.1 Microcar		82->	7704001363	C0040	
1.7		86-94	7700725237	C0039	
2.0-2.0 Microcar-2.0 Minibus		80->	7704001363	C0040	
2.5		81->	7704001363	C0040	
TWINGO					
1.2 Easy		96->	7700102781	C0233	
ROCSTA					
MODELLO MODEL	DIMENSIONI DIMENSIONS	ANNO YEAR	RIF ORIGINALE ORIGINAL REF	RIF CORAM CORAM REF	NOTE NOTES
JEEP					
1.8 Petrol		94->	3252695	C0226	
2.2 Diesel		94->	3252695	C0226	



ROVER

MODELLO MODEL	DIMENSIONI DIMENSIONS	ANNO YEAR	RIF ORIGINALE ORIGINAL REF	RIF CORAM CORAM REF	NOTE NOTES
600					
618 i/Si 620 i - 620 Si 623 Si		96-99 93-96 93-99	GRB237 GRB237 GRB237	C0207 C0207 C0207	
800					
824 Si/Sterling - 827 Si/Sterling Cat. 825 Si/Sterling - 825 Si/Sterling Cat.		88-99 86-91	GRB237 GRB237	C0207 C0207	
800 2 volumi / coda spiovente					
827 24V I/SI Cat. 827 Vitesse Cat. / 827 Vitesse/SI		92-99 88-91	GRB237 GRB237	C0207 C0207	

ROVER GROUP

MODELLO MODEL	DIMENSIONI DIMENSIONS	ANNO YEAR	RIF ORIGINALE ORIGINAL REF	RIF CORAM CORAM REF	NOTE NOTES
M.G MONTEGO					
2.0 Turbo		85-95	GRB90258	C0208	
M.G. MAESTRO					
2.0 Turbo		89-95	GBR90258	C0208	
MAESTRO					
2.0 Diesel 2.0 MG-2.0 Turbo MG 2.0 Turbo Diesel		86-95 84-95 91-95	GRB 243 GRB 243 GRB 243	C0208 C0208 C0208	
METRO A					
1.0-1.2 1.0-1.3 Metro Van		80-82 82-90 82-94	GRB 238 GRB239 GRB 239	C0085 C0090 C0090	
METRO K					
1.1-1.4 4/5 Speed		90-94	GRB 90257	C0060/C	

follow ROVER GROUP

MODELLO MODEL	DIMENSIONI DIMENSIONS	ANNO YEAR	RIF ORIGINALE ORIGINAL REF	RIF CORAM CORAM REF	NOTE NOTES
MINI					
1.0		82->	GRB239	C0090	
1.2 75 GT-Clubman & Estate		69-80	GRB238	C0085	
Cooper		90->	GRB239	C0090	
Cooper Mk 1/2/3		64-71	GRB238	C0085	
Mk 1/2 Van e Pick-up		->69	GRB238	C0085	
MONTEGO					
1.6 S eng. Honda Gearbox		88-92	GRB90258	C0208	
2.0-2.0 Turbo Diesel		84-91	GRB90258	C0208	
MORRIS MARINA					
1.5 Diesel Taxi-1.8-1.8 TC-1.8 Estate		71-78	GRP209	C0235	
PRINCESS 2					
2.0 Twin carb. Serie 0		81-82	GRB232	C0091	
ROVER 100					
114 - 114 Cabrio		94->	GRB90257	C0060	
114 D - 115 D		95->	GRB90257	C0060	
114 GT 16v- 114 Gti 16v		95->	GRB90257	C0060	
ROVER 200					
214 Cabriolet		92-94	GRB90257	C0060	
214 Tutti i tipi/All types/Tous types		90-94	GRB90257	C0060	
216		->89	GRB90258	C0208	
218 Diesel		91-94	GRB90258	C0208	
218 Turbo Diesel		91-94	GRB90258	C0208	
218 Vi-220 Turbo		95->	GRB90258	C0208	
220 D-220 SD-220 Sdi		95->	GRB90258	C0208	
220 GTi (Hatchback)		91-94	GRB90258	C0208	
220 Turbo Coup,		92-97	GRB90258	C0208	
ROVER 2000					
2000		82->	GRP209	C0235	
ROVER 2300					
2300		77-87	GRP209	C0235	



follow ROVER GROUP

MODELLO MODEL	DIMENSIONI DIMENSIONS	ANNO YEAR	RIF ORIGINALE ORIGINAL REF	RIF CORAM CORAM REF	NOTE NOTES
ROVER 2400					
2400 Turbo Diesel		82-86	GRP209	C0235	
ROVER 2600					
2600		77-87	GRP209	C0235	
ROVER 3500					
3500 3500 Vitesse - 3500 S		76-86 71-86	GRP209 GRP209	C0235 C0235	
ROVER 400					
414 Tutti i tipi/All types/Tous types 418 418 Diesel-418 Turbo Diesel 420 420 Si Lux		90-95 96-> 91-> 91-95 96->	GRB90257 GRB90258 GRB90258 GRB90258 GRB90258	C0060 C0208 C0208 C0208 C0208	
ROVER 400 (NUOVA SERIE)					
420 Turbo-420 Diesel-420 Turbo Diesel		95->	GRB90258	C0208	
ROVER 400 TOURER					
1.8 Turbo Diesel 1.8-2.0		93-> 96->	GRB90258 GRB90258	C0208 C0208	
ROVER 600					
620 i - 620 Si - 623 Si 620 TDi-620 Ti		93-99 94->	22810-P21-003 GRB90258	C0271 C0208	
ROVER 800					
820 Turbo-Turbo Vitesse 825 Si 827 Si/Sterling (xs) 827 Si/Sterling (xs) Cat.		86-> 96-> 88-91 88-99	GRB90258 GRB90258 22810-P21-003 22810-P21-003	C0208 C0208 C0271 C0271	



follow ROVER GROUP

MODELLO MODEL	DIMENSIONI DIMENSIONS	ANNO YEAR	RIF ORIGINALE ORIGINAL REF	RIF CORAM CORAM REF	NOTE NOTES
ROVER 800 2 volumi					
827 24 I/SI Cat.		92-99	22810-P21-003	C0271	
827 Vitesse (xs) cat.		88-91	22810-P21-003	C0271	
827 Vitesse/SLI		88-91	22810-P21-003	C0271	
ROVER 800 Coupè					
827 24V (RS)		92-99	22810-P21-003	C0271	
SD1					
2.0-2.3-2.6		77-84	GRP209	C0235	
SPITFIRE					
1.2-1.3		65-74	GRP209	C0235	
SPRINT					
2.0		73-80	GRP209	C0235	
TAXI					
2.5 Diesel		82->	GRP209	C0235	
TR					
7 GETR.4-GANG		76-81	GRP209	C0235	
TRIUMPH					
1.3-1.3 TC		65-70	668636	C0047	
1.5		73-76	GRP209	C0235	
2.0		63-77	GRP209	C0235	
2.5		68-77	GRP209	C0235	
TRIUMPH DOLOMITE					
1.3		76-80	GRP209	C0235	
1.5		76-80	GRP209	C0235	
1.8		76-80	GRP209	C0235	
Sprint		73-80	GRP209	C0235	



follow ROVER GROUP

MODELLO MODEL	DIMENSIONI DIMENSIONS	ANNO YEAR	RIF ORIGINALE ORIGINAL REF	RIF CORAM CORAM REF	NOTE NOTES
TRIUMPH HERALD					
1.2 12/50-13/60		66-70 61-67	GRP209 GRP209	C0235 C0235	
TRIUMPH SPITFIRE					
1.5 MK2-MK3-MK4		70-80 65-74	GRP209 GRP209	C0235 C0235	
TRIUMPH TOLEDO					
1.3		70-76	GRP209	C0235	
TRIUMPH VITESSE					
MK1-MK2		66-71	GRP209	C0235	
SAAB					
MODELLO MODEL	DIMENSIONI DIMENSIONS	ANNO YEAR	RIF ORIGINALE ORIGINAL REF	RIF CORAM CORAM REF	NOTE NOTES
90					
2.0 4/5 Speed		84-87 84->	8781056 8704728	C0366 C0166	
900					
2.0 -16 - 2.0 Turbo-16 S Cat 2.0 4/5 Speed 2.0 c 2.0 EMS 2.0 i 2.0 S Turbo-16 2.0 Turbo 2.0 Turbo-16 2.0 Turbo-16 S 2.1 -16 Turbo		89-93 78-> 80-88 79-80 80-90 91-93 80-91 85-93 84-88 90-93 78->	8781056 8704728 8781056 8781056 8781056 8781056 8781056 8781056 8781056 8781056 8704728	C0366 C0166 C0366 C0366 C0366 C0366 C0366 C0366 C0366 C0366 C0166	
900 Cabriolet					
2.0 -16 - 2.1 -16 2.0 S Turbo-16 2.0 Turbo-16 - 2.0 Turbo-16 S		90-94 91-94 86-94	8781056 8781056 8781056	C0366 C0366 C0366	

follow SAAB

MODELLO MODEL	DIMENSIONI DIMENSIONS	ANNO YEAR	RIF ORIGINALE ORIGINAL REF	RIF CORAM CORAM REF	NOTE NOTES
900 Combi Coupe					
2.0 -16		89-92	8781056	C0366	
2.0 c		78-88	8781056	C0366	
2.0 i		80-90	8781056	C0366	
2.0 S Turbo-16		91-93	8781056	C0366	
2.0 Turbo		78-91	8781056	C0366	
2.0 Turbo-16		85-94	8781056	C0366	
2.0 Turbo-16 S		84-88	8781056	C0366	
2.0 Turbo-16 S Cat		89-93	8781056	C0366	
2.1 -16		90-93	8781056	C0366	
9000					
2.0 -16		89-93	8781056	C0366	
2.0 -16 CD		93-98	8781056	C0366	
2.0 -16 CD		89-98	8781056	C0366	
2.0 -16 Turbo CD		92-98	8781056	C0366	
2.3 -16 CDE - 2.3 -16 CDE Eco-Power		93-98	8781056	C0366	
2.3 -16 Turbo		90-98	8781056	C0366	
3.0 -24 V6 CD/CDE		94-98	8781056	C0366	
9000 2 volumi					
2.0 -16		85-88	8781056	C0366	
2.0 -16 CS - 2.3 -16 CS		89-98	8781056	C0366	
2.0 -16 ND Turbo - 2.3 -16 Aero CS		93-98	8781056	C0366	
2.3 -16 CSE - 2.3 -16 CSE Eco Power		93-98	8781056	C0366	
2.3 -16 Turbo		90-98	8781056	C0366	
2.3 -16 Turbo CSE		93-98	8781056	C0366	
3. -24 V6 CS/CSE		94-98	8781056	C0366	
96					
96 GT750		->80	7194137	C0075	
Sport		->80	7194137	C0075	
V4		66-76	7194137	C0075	
SEAT					
MODELLO MODEL	DIMENSIONI DIMENSIONS	ANNO YEAR	RIF ORIGINALE ORIGINAL REF	RIF CORAM CORAM REF	NOTE NOTES
127					
903		72-77	4439919	C0009	
903 4/5 Speed-1.050		77-85	X039516640	C0027/N	

follow SEAT

MODELLO MODEL	DIMENSIONI DIMENSIONS	ANNO YEAR	RIF ORIGINALE ORIGINAL REF	RIF CORAM CORAM REF	NOTE NOTES
ALTEA					
1.4 16V		06->	02T141170B	C0260/CA	
1.4 TSI		07->	02T141170B	C0260/CA	
1.6		04->	02T141170B	C0260/CA	
1.6 LPG		09->	02T141170B	C0260/CA	
1.6 TDI		09->	02A141165M	C0181	
1.8 TFSI		07->	02A141165M	C0181	
1.9 TDI		04->	02A141165M	C0181	
2.0 FSI		04-09	02A141165M	C0181	
ALTEA XL					
1.2 TSI		10->	02T141170B	C0260/CA	
1.4 16V		06->	02T141170B	C0260/CA	
1.4 TSI		07->	02T141170B	C0260/CA	
1.6		06->	02T141170B	C0260/CA	
1.6 LPG		09->	02T141170B	C0260/CA	
1.6 TDI		09->	02A141165M	C0181	
1.8 TFSI		07->	02A141165M	C0181	
1.9 TDI		06->	02A141165M	C0181	
2.0 FSI		04-09	02A141165M	C0181	
ARONA					
1.0 TSI		17->	02T141170B	C0260/CA	
1.4 TDI		00-04	02A141165M	C0181	
1.5 TSI - 1.6 TDI		17->	02A 141 165 P	C0358	
AROSA					
1.0		97-04	002 141 165	C0279	
1.0-1.4		97->	085141165C	C0180	
1.4 16v		99->	085141165C	C0180	
ATECA					
1.0 TSI		16->	02T141170B	C0260/CA	
1.6 TDI - 2.0 TDI		16->	02A 141 165 P	C0358	

follow SEAT

MODELLO MODEL	DIMENSIONI DIMENSIONS	ANNO YEAR	RIF ORIGINALE ORIGINAL REF	RIF CORAM CORAM REF	NOTE NOTES
CORDOBA					
1.2		02->	02T141170B	C0260/CA	
1.2		02->	02T141170	C0259	
1.2 12V		06-09	02T141170B	C0260/CA	
1.4 16V		02->	02T141170	C0259	
1.4 16V		02-09	02T141170B	C0260/CA	
1.4i-1.6i		93->	085141165C	C0180	
1.6		03->	02T141170	C0259	
1.6		03-09	02T141170B	C0260/CA	
1.6 16V		06-09	02T141170B	C0260/CA	
1.8 T 20V		99->	02A141165G	C0181	
1.8 T 20V Cupra		00-02	02A141165M	C0181	
1.8i-1.8i 16V		93->	020141165	C0078	
1.9 Diesel-1.9 Turbo Diesel		93->	020141165	C0078	
1.9 SDI		02->	02T141170	C0259	
1.9 SDI		02-09	02T141170B	C0260/CA	
1.9 TDI		96-09	02A141165M	C0181	
1.9 Turbo Diesel		97->	02A141165G	C0181	
2.0		02-09	02T141170B	C0260/CA	
2.0 16V		96->	02A141165G	C0181	
2.0 GTi		93->	020141165	C0078	
2.0 i 16V		96-99	02A141165M	C0181	
CORDOBA VARIO					
1.6 (Mot. AEE,ALM)		97->	085141165C	C0180	
1.6 (Mot. AKL,APF)		99->	20141165	C0078	
1.6 (Mot.1F, ATF)		96->	20141165	C0078	
1.9 SDI		96->	020141165	C0078	
1.9 TDI		96-02	02A141165G	C0181	
FURA					
900 GL-L 4/5 Speed		82-92	X039516640	C0027	
IBIZA					
1.2 -1.2 i - 1.5 - 1.5 i - 1.5 i. cat - 1.7		84-93	X039516630	C0011	
1.7 Diesel		84-92	4409889	C0013	

follow SEAT

MODELLO MODEL	DIMENSIONI DIMENSIONS	ANNO YEAR	RIF ORIGINALE ORIGINAL REF	RIF CORAM CORAM REF	NOTE NOTES
IBIZA II					
1.6 (Mot. ABU,AEE,ALM,AKL,APF,1F,AFT)		94->	20141165	C0078	
1.8 T 20V		99->	02A141165G	C0181	
1.8 T 20V Cupra		00-02	02A141165M	C0181	
1.8i-1.8i 16V		93->	20141165	C0078	
1.9 Diesel-1.9 Turbo Diesel		93->	020141165	C0078	
1.9 TDI		96-02	02A141165G	C0181	
2.0i 16v		96-99	02A141165G	C0181	
2.0i Gti		93->	020141165	C0078	
IBIZA III					
1.2		02-08	02T141170B	C0260/CA	
1.2 12V - 1.6 16V		06-09	02T141170B	C0260/CA	
1.4 16V		02-09	02T141170B	C0260/CA	
1.4 TDI		02-09	02A141165M	C0181	
1.6		03-09	02T141170B	C0260/CA	
1.8 T Cupra R		04-08	02A141165M	C0181	
1.8 T FR		03-08	02A141165M	C0181	
1.9 SDI		02-05	02T141170B	C0260/CA	
1.9 TDI		02-09	02A141165M	C0181	
2.0		02-09	02T141170B	C0260/CA	
IBIZA IV					
1.0 - 1.0 TSI		15->	02T141170B	C0260/CA	
1.2		02->	02T141170	C0259	
1.2		08->	02T141170B	C0260/CA	
1.2 TDI		10->	02A141165M	C0181	
1.2 TSI		10->	02T141170B	C0260/CA	
1.4 - 1.6		08->	02T141170B	C0260/CA	
1.4 16V		02->	02T141170	C0259	
1.4 TDI		15->	02A 141 165 P	C0358	
1.4 TDI		08-10	02A141165M	C0181	
1.6		03->	02T141170	C0259	
1.6 LPG		11->	02T141170B	C0260/CA	
1.6 TDI		09->	02A141165M	C0181	
1.9 SDI		02->	02T141170	C0259	
1.9 TDI		08-10	02A141165M	C0181	

follow SEAT

MODELLO MODEL	DIMENSIONI DIMENSIONS	ANNO YEAR	RIF ORIGINALE ORIGINAL REF	RIF CORAM CORAM REF	NOTE NOTES
IBIZA IV SPORTCOUPE					
1.0 - 1.0 TSI		15->	02T141170B	C0260/CA	
1.2		08->	02T141170B	C0260/CA	
1.2 TDI		10->	02A141165M	C0181	
1.2 TSI		10->	02T141170B	C0260/CA	
1.4 - 1.6		08->	02T141170B	C0260/CA	
1.4 TDI		15->	02A 141 165 P	C0358	
1.4 TDI		08-10	02A141165M	C0181	
1.6 LPG		11->	02T141170B	C0260/CA	
1.6 TDI		09->	02A141165M	C0181	
1.9 TDI		08-10	02A141165M	C0181	
IBIZA IV ST					
1.0 - 1.0 TSI		15->	02T141170B	C0260/CA	
1.2		10->	02T141170B	C0260/CA	
1.2 TDI		10->	02A141165M	C0181	
1.2 TSI - 1.4		10->	02T141170B	C0260/CA	
1.4 TDI		15->	02A 141 165 P	C0358	
1.6 TDI		10->	02A141165M	C0181	
IBIZA V					
1.0 - 1.0 TSI		17->	02T141170B	C0260/CA	
INCA					
1.6 (Mot. AEE)		97->	085141165C/E	C0180	
1.7 D		96->	020141165	C0078	
1.9 D-1.9 SDI		95->	020141165	C0078	

follow SEAT

MODELLO MODEL	DIMENSIONI DIMENSIONS	ANNO YEAR	RIF ORIGINALE ORIGINAL REF	RIF CORAM CORAM REF	NOTE NOTES
LEON					
1.0 TSI		15->	02T141170B	C0260/CA	
1.2 TSI		10-12	02T141170B	C0260/CA	
1.2 TSI - 1.4 TSI		12->	02T141170B	C0260/CA	
1.4 - 1.6		99->	020141165	C0078	
1.4 16V		06-12	02T141170B	C0260/CA	
1.4 TGI		13->	02T141170B	C0260/CA	
1.4 TSI		07-12	02T141170B	C0260/CA	
1.4 TSI		12->	02A141165M	C0181	
1.4 TSI		14->	02A 141 165 P	C0358	
1.6		05-12	02T141170B	C0260/CA	
1.6 LPG		09-12	02T141170B	C0260/CA	
1.6 TDI		12->	02A 141 165 P	C0358	
1.6 TDI		10-12	02A141165M	C0181	
1.8 20 v-1.8 T 20v		99-06	02A141165G	C0181	
1.8 TSI		07->	02A141165M	C0181	
1.9 SDI		99->	020141165	C0078	
1.9 TDI		99-10	02A141165G	C0181	
2.0 TDI		13->	02A 141 165 P	C0358	
LEON (1P1)					
1.6		05->	02T141170	C0259	
2.0 FSI		05->	02T141170	C0259	
2.0 FSI		05-10	02A141165M	C0181	
LEON SC					
1.0 TSI		15->	02T141170B	C0260/CA	
1.2 TSI - 1.4 TSI		13->	02T141170B	C0260/CA	
1.4 TSI		14->	02A 141 165 P	C0358	
1.4 TSI		13->	02A141165M	C0181	
1.6 TDI		13->	02A 141 165 P	C0358	
1.8 TSI		13->	02A141165M	C0181	
LEON ST					
1.0 TSI		15->	02T141170B	C0260/CA	
1.2 TSI - 1.4 TSI - 1.4 TGI		13->	02T141170B	C0260/CA	
1.4 TSI		14->	02A 141 165 P	C0358	
1.4 TSI		13->	02A141165M	C0181	
1.6 TDI - 2.0 TDI		13->	02A 141 165 P	C0358	
1.8 TSI		13->	02A141165M	C0181	

follow SEAT

MODELLO MODEL	DIMENSIONI DIMENSIONS	ANNO YEAR	RIF ORIGINALE ORIGINAL REF	RIF CORAM CORAM REF	NOTE NOTES
MALAGA					
1.5-1.5i 1.7 Diesel		85-92 85-92	X039516630 SE22125316B	C0011 C0106	
MARBELLA					
900 900 4/5 Speed		96-> 85-95	085141165C/E X039516640	C0180 C0027	
Mii					
1.0 1.0 EcoFuel		11-> 12->	02T141170B 02T141170B	C0260/CA C0260/CA	
RONDA					
1.2 (022A) - 1.5 (022A) 1.4 (022A) 1.6 GLX-SX-1.7 Diesel 2.0		83-86 82-88 83-86 83-86	X039516630 X039516630 SE022125316B FA12621603	C0011 C0011 C0106 C0008	
TARRACO					
1.5 TSI ACT		18->	02A 141 165 P	C0358	
TERRA					
1.3 Diesel-1.4 Diesel		90-94	085141165C	C0180	
TOLEDO (1L)					
1.9 Diesel-1.9 Turbo Diesel 1.9 TDI 2.0 i 16V		91-> 95-99 93-99	20141165 02A141165M 02A141165M	C0078 C0181 C0181	
TOLEDO (1M)					
1.4 16v-1.6 1.8 20v 1.9 TDI 2.3 V5		99-> 98-> 98-> 98->	020141165 02A141165G 02A141165G 02A141165G	C0078 C0181 C0181 C0181	

follow SEAT

MODELLO MODEL	DIMENSIONI DIMENSIONS	ANNO YEAR	RIF ORIGINALE ORIGINAL REF	RIF CORAM CORAM REF	NOTE NOTES
TOLEDO II					
1.8 20V - 1.9 TDI		98-04	02A141165M	C0181	
2.3 V5		98-00	02A141165M	C0181	
2.3 V5 20V		00-03	02A141165M	C0181	
TOLEDO III					
1.6		04-09	02T141170B	C0260/CA	
1.8 TFSI		07-09	02A141165M	C0181	
1.9 TDI - 2.0 FSI		04-09	02A141165M	C0181	
TOLEDO IV					
1.0 TSI		17-19	02T141170B	C0260/CA	
1.2		12-15	02T141170B	C0260/CA	
1.2 TSI		12-17	02T141170B	C0260/CA	
1.4 TDI		15-19	02A 141 165 P	C0358	
1.6		13-15	02T141170B	C0260/CA	
1.6 TDI		12-19	02A141165M	C0181	

SKODA

MODELLO MODEL	DIMENSIONI DIMENSIONS	ANNO YEAR	RIF ORIGINALE ORIGINAL REF	RIF CORAM CORAM REF	NOTE NOTES
1100					
Tutti i tipi/All types/Tous types		68-84	113152180	C0087	FLAT FACE
Tutti i tipi/All types/Tous types		68-84	113152180	C0088	CONVEX FACE
CITIGO					
1.0		11->	02T141170B	C0260/CA	
1.0 CNG		12->	02T141170B	C0260/CA	
ESTELLE					
105 - 110 - 120 - 130		85-87	113152180	C0087	FLAT FACE
105 - 110 - 120 - 130		85-87	113152180	C0088	CONVEX FACE

follow SKODA

MODELLO MODEL	DIMENSIONI DIMENSIONS	ANNO YEAR	RIF ORIGINALE ORIGINAL REF	RIF CORAM CORAM REF	NOTE NOTES
FABIA					
1.2		01-ago	02T141170B	C0260/CA	
1.4		00-02	2141170	C0260	
1.4 16V		99->	02T141170	C0259	
1.4 16V		99-08	02T141170B	C0260/CA	
1.4 TDI		05-08	02T141170B	C0260/CA	
1.4 TDI		03-08	02A141165M	C0181	
1.9 SDI		99->	02T141170	C0259	
1.9 SDI		99-08	02T141170B	C0260/CA	
1.9 TDI		00-08	02A141165G	C0181	
2.0		99->	02T141170	C0259	
2.0		00-07	02T141170B	C0260/CA	
FABIA Combi					
1.2		01-07	02T141170B	C0260/CA	
1.4		00->	002141170	C0260	
1.4 16V		03->	02T141170	C0259	
1.4 16V		00-07	02T141170B	C0260/CA	
1.4 TDI		00-07	02T141170B	C0260/CA	
1.4 TDI		03-07	02A141165M	C0181	
1.9 SDI		00->	02T141170	C0259	
1.9 SDI		00-07	02T141170B	C0260/CA	
1.9 TDI		00-07	02A141165M	C0181	
2.0		00->	02T141170	C0259	
2.0		99-08	02T141170B	C0260/CA	
FABIA II					
1.2		06-14	02T141170B	C0260/CA	
1.2 12V		11-14	02T141170B	C0260/CA	
1.2 TDI - 1.6 TDI		10-14	02A141165M	C0181	
1.2 TSI		10-14	02T141170B	C0260/CA	
1.4 - 1.6		07-14	02T141170B	C0260/CA	
1.4 TDI		07-10	02T141170B	C0260/CA	
1.4 TDI		07-10	02A141165M	C0181	
1.9 TDI		07-10	02A141165M	C0181	

follow SKODA

MODELLO MODEL	DIMENSIONI DIMENSIONS	ANNO YEAR	RIF ORIGINALE ORIGINAL REF	RIF CORAM CORAM REF	NOTE NOTES
FABIA II Combi					
1.2		07-14	02T141170B	C0260/CA	
1.2 12V		11-14	02T141170B	C0260/CA	
1.2 TDI - 1.6 TDI		10-14	02A141165M	C0181	
1.2 TSI		10-14	02T141170B	C0260/CA	
1.4 - 1.6		07-14	02T141170B	C0260/CA	
1.4 TDI		07-10	02T141170B	C0260/CA	
1.4 TDI		07-10	02A141165M	C0181	
1.9 TDI		07-10	02A141165M	C0181	
FABIA III					
1.0 - 1.0 TSI - 1.2 TSI		14->	02T141170B	C0260/CA	
1.4 TDI		14->	02A 141 165 R	C0358	
FABIA III Statio Wagon					
1.0 - 1.0 TSI - 1.2 TSI		14->	02T141170B	C0260/CA	
1.4 TDI		14->	02A 141 165 R	C0358	
FABIA Praktik					
1.2 - 1.9 SDI		01-07	02T141170B	C0260/CA	
1.4 TDI		05-07	02T141170B	C0260/CA	
1.9 SDI		03->	02T141170	C0259	
FABIA Tre volumi					
1.2		01-07	02T141170B	C0260/CA	
FABIA Tre Volumi					
1.4 16V		01->	02T141170	C0259	
FABIA Tre volumi					
1.4 16V - 1.9 SDI - 2.0		99-07	02T141170B	C0260/CA	
1.4 TDI		05-07	02T141170B	C0260/CA	
1.4 TDI		03-07	02A141165M	C0181	

follow SKODA

MODELLO MODEL	DIMENSIONI DIMENSIONS	ANNO YEAR	RIF ORIGINALE ORIGINAL REF	RIF CORAM CORAM REF	NOTE NOTES
FABIA Tre Volumi					
1.9 SDI		01->	02T141170	C0259	
FABIA Tre volumi					
1.9 TDI		00-07	02A141165M	C0181	
FABIA Tre Volumi					
2.0		01->	02T141170	C0259	
FAVORIT FORMAN					
1.3		92->	969002514	C0096	
FAVORIT FREEWAY PLUS					
1.3		92->	969002514	C0096	
FELICIA					
1.6		95->	969002514	C0096	
1.9 D		95->	969002514	C0096	
KAROQ					
1.0 TSI		17->	02T141170B	C0260/CA	
1.5 TSI - 1.6 TDI		17->	02A 141 165 R	C0358	
OCTAVIA					
1.6		96->	020141165	C0078	
1.8 T		97-10	02A141165M	C0181	
1.8 T 4x4		01-06	02A141165M	C0181	
1.8-2.0-2.0 4x4		99->	02A141165G	C0181	
1.9 SDI		97->	020141165	C0078	
1.9 TDI		96-10	02A141165G	C0181	
1.9 TDI 4x4		99->	02A141165G	C0181	
2.0		99-07	02A141165M	C0181	
RS 1.8 T		01-06	02A141165M	C0181	



follow SKODA

MODELLO MODEL	DIMENSIONI DIMENSIONS	ANNO YEAR	RIF ORIGINALE ORIGINAL REF	RIF CORAM CORAM REF	NOTE NOTES
OCTAVIA (1Z3)					
1.4		04->	02T141170	C0259	
1.6		04->	02T141170	C0259	
1.6 FSI		04->	02T141170	C0259	
OCTAVIA Combi					
1.8 20V		98-00	02A141165M	C0181	
1.8 T - 1.9 TDI		98-10	02A141165M	C0181	
1.8 T 4x4		01-06	02A141165M	C0181	
1.9 TDI 4x4		99-06	02A141165M	C0181	
2.0		99-07	02A141165M	C0181	
2.0 4x4		00-10	02A141165M	C0181	
RS 1.8 T		02-06	02A141165M	C0181	
OCTAVIA Combi (1Z5)					
1.6		04->	02T141170	C0259	
1.6 FSI		04->	02T141170	C0259	
OCTAVIA II					
1.2 TSI		ott-13	02T141170B	C0260/CA	
1.4 - 1.6		04-13	02T141170B	C0260/CA	
1.4 TSI - 1.6 MultiFuel		08-13	02T141170B	C0260/CA	
1.6 FSI		04-08	02T141170B	C0260/CA	
1.6 LPG		09-12	02T141170B	C0260/CA	
1.6 TDI		09-13	02A141165M	C0181	
1.8 TSI		07-13	02A141165M	C0181	
1.9 TDI		04-10	02A141165M	C0181	
2.0 FSI		04-08	02A141165M	C0181	
2.0 TDI		10-13	02A141165M	C0181	
OCTAVIA II Combi					
1.2 TSI		10-13	02T141170B	C0260/CA	
1.4 - 1.6		04-13	02T141170B	C0260/CA	
1.4 TSI - 1.6 MultiFuel		08-13	02T141170B	C0260/CA	
1.6 FSI		04-08	02T141170B	C0260/CA	
1.6 LPG		09-12	02T141170B	C0260/CA	
1.6 TDI		09-13	02A141165M	C0181	
1.8 TSI		07-13	02A141165M	C0181	
1.9 TDI		04-10	02A141165M	C0181	
2.0 FSI - 2.0 FSI 4x4		04-08	02A141165M	C0181	
2.0 TDI		10-13	02A141165M	C0181	

follow SKODA

MODELLO MODEL	DIMENSIONI DIMENSIONS	ANNO YEAR	RIF ORIGINALE ORIGINAL REF	RIF CORAM CORAM REF	NOTE NOTES
OCTAVIA III					
1.0 TSI		16->	02T141170B	C0260/CA	
1.2 TSI		12->	02T141170B	C0260/CA	
1.4 TSI		14->	02A141165M	C0181	
1.4 TSI G-TEC		13->	02T141170B	C0260/CA	
1.6		14->	02T141170B	C0260/CA	
1.6 TDI - 1.8 TSI		12->	02A 141 165 R	C0358	
1.8 TSI		12->	02A141165M	C0181	
1.8 TSI 4x4		14->	02A 141 165 R	C0358	
OCTAVIA III Combi					
1.0 TSI		16->	02T141170B	C0260/CA	
1.2 TSI		12->	02T141170B	C0260/CA	
1.4 TSI		14->	02A141165M	C0181	
1.4 TSI G-TEC		13->	02T141170B	C0260/CA	
1.6		14->	02T141170B	C0260/CA	
1.8 TSI		12->	02A141165M	C0181	
RAPID					
1.0 TSI		17->	02T141170B	C0260/CA	
1.2 - 1.2 TSI - 1.6		12->	02T141170B	C0260/CA	
1.2 - 1.3 - 1.3 S		85-90	113152180	C0088	
1.4 TDI		15->	02A 141 165 R	C0358	
1.4 TSI		15->	02T141170B	C0260/CA	
1.6 TDI		12->	02A141165M	C0181	
RAPID Spaceback					
1.0 TSI		17->	02T141170B	C0260/CA	
1.2 TSI		12->	02T141170B	C0260/CA	
1.4 TDI		15->	02A 141 165 R	C0358	
1.4 TSI		15->	02T141170B	C0260/CA	
1.6 TDI		12->	02A141165M	C0181	

follow SKODA

MODELLO MODEL	DIMENSIONI DIMENSIONS	ANNO YEAR	RIF ORIGINALE ORIGINAL REF	RIF CORAM CORAM REF	NOTE NOTES
ROOMSTER					
1.2		06-15	02T141170B	C0260/CA	
1.2 TDI		10-15	02A141165M	C0181	
1.2 TSI		10-15	02T141170B	C0260/CA	
1.4 - 1.6		06-15	02T141170B	C0260/CA	
1.4 TDI		06-10	02T141170B	C0260/CA	
1.4 TDI		06-10	02A141165M	C0181	
1.6 TDI		10-15	02A141165M	C0181	
1.9 TDI		06-10	02A141165M	C0181	
ROOMSTER Praktik					
1.2		07-15	02T141170B	C0260/CA	
1.2 TDI		10-15	02A141165M	C0181	
1.2 TSI		10-15	02T141170B	C0260/CA	
1.4		07-15	02T141170B	C0260/CA	
1.4 TDI		07-10	02T141170B	C0260/CA	
1.4 TDI		07-10	02A141165M	C0181	
1.6 TDI		10-15	02A141165M	C0181	
SCALA					
1.0 TSI		19->	02T141170B	C0260/CA	
SUPERB II					
1.4 TSI		08-15	02T141170B	C0260/CA	
1.6 TDI		10-15	02A141165M	C0181	
1.6 TDI		10-15	02A141165M	C0181	
1.8 TSI		09-15	02A141165M	C0181	
1.8 TSI		08-15	02A141165M	C0181	
1.9 TDI		08-10	02A141165M	C0181	
1.9 TDI		09-10	02A141165M	C0181	
SUPERB II SW					
1.4 TSI		09-15	02T141170B	C0260/CA	
SUPERB III					
1.4 TSI		15->	02T141170B	C0260/CA	
1.4 TSI - 1.6 TDI		15->	02A 141 165 R	C0358	



follow SKODA

MODELLO MODEL	DIMENSIONI DIMENSIONS	ANNO YEAR	RIF ORIGINALE ORIGINAL REF	RIF CORAM CORAM REF	NOTE NOTES
SUPERB III Station Wagon					
1.4 TSI 1.4 TSI - 1.6 TDI		15-> 15->	02T141170B 02A 141 165 R	C0260/CA C0358	
YETI					
1.2 TSI 1.4 TSI 1.6 TDI 2.0 TDI		09-15 10-15 10-15 09-17	02T141170B 02T141170B 02A141165M 02A141165M	C0260/CA C0260/CA C0181 C0181	

SSANGYONG

MODELLO MODEL	DIMENSIONI DIMENSIONS	ANNO YEAR	RIF ORIGINALE ORIGINAL REF	RIF CORAM CORAM REF	NOTE NOTES
KORANDO					
2.0-2.3-3.2 2.9 Diesel-2.9 Turbo Diesel		96-> 96->	2505215 0002505215	C0092 C0092	
MUSSO					
2.3 2.9 Diesel-2.9 Turbo Diesel		93-> 93->	0002505215 0002505215	C0092 C0092	

STEYR-DAIMLER-PUCH

MODELLO MODEL	DIMENSIONI DIMENSIONS	ANNO YEAR	RIF ORIGINALE ORIGINAL REF	RIF CORAM CORAM REF	NOTE NOTES
G-CLASS					
230 (711) 230 (717) 230 G-230 GE 230 GE 240 GD 250 GD 250 GD (461) 280 GE 290 Diesel 290 GD 300 GD		93-> 93-> 79-93 90-93 79-90 88-92 90-93 79-90 93-> 92-93 79-90	0002505215 0002508715 0002505215 0002508715 0002505215 0002508715 0002506815 0002508715 0002508715 0002508715 0002505215	C0092 C0095 C0092 C0095 C0092 C0095 C0093 C0095 C0095 C0095 C0092	



SUBARU

MODELLO MODEL	DIMENSIONI DIMENSIONS	ANNO YEAR	RIF ORIGINALE ORIGINAL REF	RIF CORAM CORAM REF	NOTE NOTES
FORESTER					
2.0 S Turbo		98->	30502-AA042	C0290	
2.0 X		05->	30502-AA051	C0294	
IMPREZA Coupé					
1.6 - 1.6 4WD		96-00	30502-AA051	C0294	
2.0 4WD		95-00	30502-AA051	C0294	
2.0 Turbo 4WD		96-00	30502-AA042	C0290	
IMPREZA Station Wagon					
1.6 i		95-00	30502-AA051	C0294	
1.6 i - 1.8 i		95-00	30502-AA051	C0294	
2.0 16V AWD		98-00	30502-AA051	C0294	
2.0 4WD		95-00	30502-AA051	C0294	
2.0 i Turbo 4WD		94-00	30502-AA042	C0290	
2.0 R		05->	30502-AA051	C0294	
2.0 Turbo GT 4WD		98-00	30502-AA042	C0290	
2.0 WRX Turbo		02->	30502-AA042	C0290	
IMPREZA Tre volumi					
1.6 AWD		00->	30502-AA051	C0294	
1.6 i - 1.6 i 4WD		92-00	30502-AA051	C0294	
1.8 i 4WD		92-00	30502-AA051	C0294	
2.0		00->	30502-AA051	C0294	
2.0 i 4WD		95-00	30502-AA051	C0294	
2.0 R		05->	30502-AA051	C0294	
2.0 Turbo GT 4WD		94-00	30502-AA042	C0290	
2.0 WRX STi		01->	30502-AA042	C0290	
2.0 WRX Turbo		00->	30502-AA042	C0290	
JUSTY I					
1.0 KWD		84-94	30508-KA001	C0265	
1.2		87-95	30508-KA001	C0265	
1.2 4WD		86-94	30508-KA001	C0265	
JUSTY IV					
1.0		07->	31230-97202	C0318	

follow SUBARU

MODELLO MODEL	DIMENSIONI DIMENSIONS	ANNO YEAR	RIF ORIGINALE ORIGINAL REF	RIF CORAM CORAM REF	NOTE NOTES
LEGACY I Station Wagon					
2200 4WD		89-94	30502-AA051	C0294	
LEGACY IV					
2.0 R		07->	30502-AA051	C0294	
2.5		03->	30502-AA051	C0294	
LIBERO Autobus					
1.2 4WD		86-00	30508-KA001	C0265	
1.2 i 4WD		91-00	30508-KA001	C0265	
OUTBACK					
2.5 i		09->	30502-AA051	C0294	

SUZUKI

MODELLO MODEL	DIMENSIONI DIMENSIONS	ANNO YEAR	RIF ORIGINALE ORIGINAL REF	RIF CORAM CORAM REF	NOTE NOTES
ALTO					
1.1		04-08	96325019	C0360	
ALTO III					
1.0		00-02	09269-28006	C0266	
1.0		94-02	23265-65G00	C0275	
BALENO					
1.3		96->	09269-28006	C0266	
1.3		96-02	23265-65G00	C0275	
1.3 i 16V - 1.6 i 16V		95->	09269-28006	C0266	
1.8 GTX		96-02	09269-33002	C0332	
1.9 TD		98->	09269-28006	C0266	
1.9 TD		98-02	23265-65G00	C0275	

follow SUZUKI

MODELLO MODEL	DIMENSIONI DIMENSIONS	ANNO YEAR	RIF ORIGINALE ORIGINAL REF	RIF CORAM CORAM REF	NOTE NOTES
BALENO 2 volumi					
1.3		96->	09269-28006	C0266	
1.3		96-02	23265-65G00	C0275	
1.3 i 16V - 1.6 i 16V		95->	09269-28006	C0266	
1.3 i 16V - 1.6 i 16V		95-02	23265-65G00	C0275	
1.6 i 16V 4x4		95-02	09269-33002	C0332	
1.8 GTX		96-02	09269-33002	C0332	
1.9 TD		98->	09269-28006	C0266	
1.9 TD		98-02	23265-65G00	C0275	
BALENO Station Wagon					
1.3 16V		97-02	23265-65G00	C0275	
1.6 i 16V		96->	09269-28004	C0266	
1.6 i 16V		96-02	23265-65G00	C0275	
1.6 i 16V		96->	09269-28006	C0266	
1.6 i 16V 4x4		96-02	09269-33002	C0322	
1.8 i 16V		96-02	09269-33002	C0322	
1.9 TD		98->	09269-28006	C0266	
1.9 TD		98-02	23265-65G00	C0275	
CARRY					
800		82->	09269-38002	C0235	
IGNIS II					
1.3 DDiS		03->	09269-28006	C0266	
J SERIES					
1.0 4wd		82-84	09269-38002	C0235	
LIANA 2 volumi					
1.6 4WD - 1.6 i		02-lug	09269-33002	C0322	
SAMURAI					
1.0 Trazione integrale		88-04	22810-P20-003	C0304	
SAMURAI Fuoristrada chiuso					
1.3 Trazione integrale		88-04	09269-33002	C0322	



follow SUZUKI

MODELLO MODEL	DIMENSIONI DIMENSIONS	ANNO YEAR	RIF ORIGINALE ORIGINAL REF	RIF CORAM CORAM REF	NOTE NOTES
SJ					
410 1.0 - 410 Cabrio 1.0		81-88	09269-33002	C0322	
413 1.3		84-90	09269-33002	C0322	
SWIFT Cabriolet					
1.3		91->	09269-28004	C0266	
1.3		91-96	23265-65G00	C0275	
1.3 (SF413)		91->	09269-28006	C0266	
SWIFT I (AA)					
1.0		83-89	09269-28004	C0266	
1.0		83-89	23265-65G00	C0275	
1.0 Turbo		85-89	09269-28004	C0266	
1.3		84-89	09269-28004	C0266	
1.3 GTI/GXI		86-89	09269-28004	C0266	
SWIFT II 2 volumi					
1.0 i		89-01	23265-65G00	C0275	
1.3		89-01	23265-65G00	C0275	
1.3 - 1.3 GTI		89-01	09269-28004	C0266	
1.3 4WD		89-01	23265-65G00	C0275	
1.3 Gti		89-01	23265-65G00	C0275	
SWIFT II 3 volumi					
1.6 i - 1.6 i 4WD		90-01	09269-33002	C0322	
SWIFT III					
1.3 4X4		06->	23265-65G00	C0275	
1.5		05->	23265-65G00	C0275	
1.6		06->	23265-65G00	C0275	
1.6		06->	09269-33002	C0322	
VITARA					
1.6 i 16V Trazione integrale		90-98	09269-33002	C0322	
2.0 16V Trazione integrale		96-99	23265-85F00	C0365	
2.0 V6 24V Trazione integrale		94-98	23265-85F00	C0365	



follow SUZUKI

MODELLO MODEL	DIMENSIONI DIMENSIONS	ANNO YEAR	RIF ORIGINALE ORIGINAL REF	RIF CORAM CORAM REF	NOTE NOTES
VITARA Cabrio					
1.6 i 16V 2.0 16V		90-99 96-99	09269-33002 23265-85F00	C0322 C0365	
WAGON R+					
1.2 4WD 1.3 1.3 1.3 4WD		98-00 00-> 00-> 01->	09269-28004 09269-28004 23265-65G00 23265-65G00	C0266 C0266 C0275 C0275	
X-90					
1.6 i 16V - 1.6 i 16V 4x4		95-97	09269-33002	C0322	

T.V.R.

MODELLO MODEL	DIMENSIONI DIMENSIONS	ANNO YEAR	RIF ORIGINALE ORIGINAL REF	RIF CORAM CORAM REF	NOTE NOTES
3000 M					
3.0 V6 (Ford)		72-81	75047000	C0074	
CHIMAERA					
4.0		89->	90363-38001	C0235	

TALBOT (SIMCA-CHRYSLER)

MODELLO MODEL	DIMENSIONI DIMENSIONS	ANNO YEAR	RIF ORIGINALE ORIGINAL REF	RIF CORAM CORAM REF	NOTE NOTES
1005					
1005 LS-1005 GLS		77-78	7701348231	C0043	
1100					
1100-TI-SPEZIAL-FOURGONETTE VAN-PICK UP		72-> 75->	7701348231 7701348231	C0043 C0043	
1308					
S-GLS		->79	7701348231	C0043	



follow TALBOT (SIMCA-CHRYSLER)

MODELLO MODEL	DIMENSIONI DIMENSIONS	ANNO YEAR	RIF ORIGINALE ORIGINAL REF	RIF CORAM CORAM REF	NOTE NOTES
ALPINE					
1.3-1.5 1.6		82-84 80-84	9750145080 9750145080	C0059 C0059	
CHRYSLER					
1.308 Tutti i tipi/All types/Tous types 1.510 GLS-1.577 1.510 LS-GL-GLS 160 GT-180 2L		79-81 81-82 79-82 ->70	15796000 9750145080 15796000 41060200	C0043 C0059/N C0043 C0057	
EXPRESS					
2.5 Turbo Diesel		87-94	7701348537	C0045	
HORIZON					
1.5-1.6-1.9 Diesel		82-85	9750145080	C0059/N	
RANCHO					
(Verto clutch)		77-78	7701348231	C0043	
SIMCA					
1.0 GCV-7CV 1.0 Rallye I-Rally II-Rally III 1.005 LS-GLS		73-78 73-> 77-78	7701348915 7701348915 7701348915	C0043 C0043 C0043	
TAXI					
MODELLO MODEL	DIMENSIONI DIMENSIONS	ANNO YEAR	RIF ORIGINALE ORIGINAL REF	RIF CORAM CORAM REF	NOTE NOTES
FX4					
FX4 RDR 2.5 Diesel		82->	09269-38002	C0235	
TOFAS					
MODELLO MODEL	DIMENSIONI DIMENSIONS	ANNO YEAR	RIF ORIGINALE ORIGINAL REF	RIF CORAM CORAM REF	NOTE NOTES
MURAT					
131 DOGAN SL SLX 131 KARTAL 131 KARTAL SL		92-> 81-> 92->	3941179 4237218 3941179	C0011 C0013 C0011	



follow TOFAS

MODELLO MODEL	DIMENSIONI DIMENSIONS	ANNO YEAR	RIF ORIGINALE ORIGINAL REF	RIF CORAM CORAM REF	NOTE NOTES
TEMPRA					
1.6 SX-1.6 SXAK 1.6 SXA 2.0 i.e.		90-> 91-> 92->	3941179 3941179 60806065	C0011 C0011 C0024	

TOYOTA

MODELLO MODEL	DIMENSIONI DIMENSIONS	ANNO YEAR	RIF ORIGINALE ORIGINAL REF	RIF CORAM CORAM REF	NOTE NOTES
4 RUNNER					
2.4 TD (66kW) 3.0 Turbo-D 3.0 V6 (105 kW)		89-95 95-02 90-95	31230-35080 31230-60170 31230-35080	C0248 C0292 C0248	

4 RUNNER III

2.7 - 2.7 4WD		95-02	31230-30150	C0372	
---------------	--	-------	-------------	--------------	--

AURIS

1.6 D4-D 2.0 D4-D 2.2 D		15-18 06-15 06-12	31230--20200 31230--20200 31230--20200	C0363 C0363 C0363	
-------------------------------	--	-------------------------	--	--	--

AURIS SW

1.6 D4-D 2.0 D4-D		15-18 13-15	31230--20200 31230--20200	C0363 C0363	
----------------------	--	----------------	------------------------------	------------------------------	--

AVENSIS

1.6 1.6 VVT-i 1.8 1.8 VVTi 2.0 2.0 D-4D 2.2 D-4D - 2.2 D-CAT		97-00 00-08 97-08 00-03 03-08 06-08 05-08	31230-12160 31230-12160 31230-12160 31230-12160 31230-05030 31230-20200 31230-20200	C0300 C0300 C0300 C0300 C0314 C0363 C0363	
--	--	---	---	--	--

AVENSIS Liftback

2.0 D-4D		99-03	31230-44021	C0362	
----------	--	-------	-------------	--------------	--

follow TOYOTA

MODELLO MODEL	DIMENSIONI DIMENSIONS	ANNO YEAR	RIF ORIGINALE ORIGINAL REF	RIF CORAM CORAM REF	NOTE NOTES
AVENSIS SW					
1.8		97-08	31230-12160	C0300	
1.8 VVT-i		00-03	31230-12160	C0300	
2.0		03-09	31230-05030	C0314	
2.0		03-ago	31230-05030	C0314	
2.0 (94 kW)		97-00	31230-05021	C0247	
2.0 D-4D		99-08	31230-44021	C0362	
2.0 D-4D		06-18	31230-20200	C0363	
2.0 D-4D		03-ago	31230-44021	C0362	
2.0 D-4D		giu-18	31230-20200	C0363	
2.0 D-CAT		05-08	31230-20200	C0363	
2.0 D-CAT		05-08	31230-20200	C0363	
2.0 TD (66 kW)		97->	31230-05021	C0247	
2.2 D-4D		05-18	31230-20200	C0363	
2.2 D-4D		05-18	31230-20200	C0363	
AVENSIS VERSO					
2.0 D		01-05	31230-44021	C0362	
AVENSIS(T22)					
2.0 (94 kW)		97-00	31230-05021	C0247	
2.0 TD(66 kW)		97->	31230-05021	C0247	
AYGO					
1.0		14->	3123052040	C0328	
1.0 - 1.0 GPL		05->	3123052040	C0328	
1.4 HDi		05-10	3123052040	C0328	
AYGO (B10)					
1.0 - 1.4 HDi		05->	31230-0H010	C0269	
CAMRY (V2)					
2.0		86-93	31230-44011	C0361	
2.0 4WD		88-91	31230-44011	C0361	
2.0 GLI 16V (89 kW)		86-91	31230-05021	C0247	
2.0 Turbo DS		86-91	31230-05021	C0247	
2.5		86-91	31230-44011	C0361	
3.0		91-96	31230-44011	C0361	
3.0 24V - 3.0 V6		96-01	31230-44011	C0361	

follow TOYOTA

MODELLO MODEL	DIMENSIONI DIMENSIONS	ANNO YEAR	RIF ORIGINALE ORIGINAL REF	RIF CORAM CORAM REF	NOTE NOTES
CAMRY SW (V2)					
2.0 (94 kW)		86-91	31230-05021	C0247	
2.0 GLI 16V (89 kW)		86-91	31230-05021	C0247	
2.0 Turbo DS		86-91	31230-05021	C0247	
2.5		86-91	31230-44011	C0361	
3.0		91-96	31230-44011	C0361	
CAMRY Tre volumi					
2.4 - 3.0		01-06	31230-44011	C0361	
CARINA					
1.4		70-75	90363-38001	C0235	
1.6		70-77	90363-38001	C0235	
CARINA E (T19)					
1.6 - 1.8		93-97	31230-12160	C0300	
1.6 16V		95-97	31230-12160	C0300	
1.6 GLI		92-97	31230-12160	C0300	
2.0 D (54 kW)		92-'96	31230-05021	C0247	
2.0 GLI (98 kW)		92-'97	31230-05021	C0247	
2.0 GTI (116 kW)		92-'94	31230-05021	C0247	
2.0 GTI 16V (129 kW)		93-'97	31230-05021	C0247	
2.0 I (93 kW)		93-'97	31230-05021	C0247	
2.0 TD (61 kW)		96-'97	31230-05021	C0247	
CARINA E Sportswagon					
1.6 GLI		93-97	31230-12160	C0300	
1.6 i - 1.8 i		95-97	31230-12160	C0300	
CARINA E SW (T19)					
2.0 D (54 kW)		93-'96	31230-05021	C0247	
2.0 GLI (98 Kw)		93-'97	31230-05021	C0247	
2.0 I (93 kW)		95-'97	31230-05021	C0247	
2.0 TD (61 kW)		96-'97	31230-05021	C0247	
CARINA E Tre volumi					
1.8 i 16V		95-97	31230-12160	C0300	

follow TOYOTA

MODELLO MODEL	DIMENSIONI DIMENSIONS	ANNO YEAR	RIF ORIGINALE ORIGINAL REF	RIF CORAM CORAM REF	NOTE NOTES
CARINA II					
2.0 D (54 kW)		88-'93	31230-05021	C0247	
2.0 GLI (98 kW)		87-'92	31230-05021	C0247	
CARINA II SW					
1.6		87-92	31230-12160	C0300	
1.6		87-92	31230-12040	C0324	
2.0 (89 kW)		87-92	31230-05021	C0247	
2.0 D (54 kW)		87-92	31230-05021	C0247	
CARINA II Tre volumi					
1.6		87-92	31230-12160	C0300	
1.6		87-92	31230-12040	C0324	
CELICA					
1.6		70-77	90363-38001	C0235	
1.6 GT		72-77	90363-38001	C0235	
1.6 GT 1.6 GT 16V 2 volumi coda spiovente		86-89	31230-12040	C0324	
1.8 16V TS - 1.8 16V VT-i		99-05	31230-12160	C0300	
1.8 i 16V		93-99	31230-12160	C0300	
2.0 GTI (115 kW) Cabriolet		91-94	31230-05021	C0247	
2.0i 16V (125 kW)		96-99	31230-05021	C0247	
2.0i 16V (125 kW) Cabriolet		96-99	31230-05021	C0247	
CELICA Coupè					
1.6 STI		89-93	31230-12040	C0324	
2.0		89-94	31230-44011	C0361	
2.0 4WD		89-94	31230-44011	C0361	
2.0 i 16V		93-99	31230-44011	C0361	
2.0 i Turbo 4WD		94-99	31230-44011	C0361	
2.0 Turbo 4WD		88-89	31230-44011	C0361	
CELICA SUPRA					
2.8 i		81-85	90363-40015	C0320	

follow TOYOTA

MODELLO MODEL	DIMENSIONI DIMENSIONS	ANNO YEAR	RIF ORIGINALE ORIGINAL REF	RIF CORAM CORAM REF	NOTE NOTES
COROLLA					
1.3 12V		92-97	31230-12040	C0324	
1.3 i		87-92	31230-12040	C0324	
1.3 XLI		95-97	31230-12040	C0324	
1.3 XLI 16V		92-95	31230-12040	C0324	
1.4		97-00	31230-12040	C0324	
1.4		70-74	90363-38001	C0235	
1.4 16V		00-01	31230-52010	C0347	
1.4 D		04-07	31230-12160	C0300	
1.4 VVT-i		01-07	31230-52010	C0347	
1.6		83-88	31230-12040	C0324	
1.6		97-00	31230-12160	C0300	
1.6		82-88	90363-40015	C0320	
1.6 16V		00-01	31230-12160	C0300	
1.6 GT		77-79	90363-38001	C0235	
1.6 i		89-93	31230-12160	C0300	
1.6 i 4WD		87-90	31230-44011	C0361	
1.6 Si		95-97	31230-12160	C0300	
1.6 VVT-i - 1.8 VTL-i TS		02-07	31230-12160	C0300	
1.8 D		83-83	90363-40015	C0320	
1.8 D		83-89	90363-40015	C0320	
1.8 D (49 kW) - 1.8 D (47 kW)		87-93	31230-05021	C0247	
2.0 D (53 kW)		92-97	31230-05021	C0247	
2.0 D (53 kW)		97-00	31230-05021	C0247	
2.0 D-4D		00-06	31230-44021	C0362	
COROLLA 2 volumi					
1.8 D		83-83	90363-40015	C0320	
COROLLA 3 volumi					
1.4 VVT-i		01-giu	31230-52010	C0347	
2.0 D-4D		02-06	31230-44021	C0362	

follow TOYOTA

MODELLO MODEL	DIMENSIONI DIMENSIONS	ANNO YEAR	RIF ORIGINALE ORIGINAL REF	RIF CORAM CORAM REF	NOTE NOTES
COROLLA Compact					
(E9) 1.8 D (49 kW) - 1.8 D (47 kW)		87-93	31230-05021	C0247	
1.4		97-00	31230-12040	C0324	
1.4		99-02	31230-52010	C0347	
1.6		87-02	31230-12160	C0300	
1.6 Gti		97-92	31230-12160	C0300	
1.6 i		89-92	31230-12160	C0300	
1.6 Si		92-97	31230-12160	C0300	
1.8 GT		92-95	31230-12160	C0300	
2.0 D (53 kW)		92-00	31230-05021	C0247	
2.0 D-4D		00-02	31230-44021	C0362	
COROLLA Coupé					
1.6 16V		85-87	90363-40015	C0320	
1.6 GT 16V		83-87	90363-40015	C0320	
1.6 SR 16V		83-87	31230-12040	C0324	
COROLLA Liftback					
(E9) 1.8 D (49 kW) - 1.8 D (47 kW)		87-93	31230-05021	C0247	
1.3		83-87	90363-40015	C0320	
1.3		83-87	31230-12040	C0324	
1.3 12V		92-95	31230-12040	C0324	
1.3 i		87-92	31230-12040	C0324	
1.3 XLI		92-97	31230-12040	C0324	
1.4		97-00	31230-12040	C0324	
1.4		99-02	31230-52010	C0347	
1.6		83-92	31230-12040	C0324	
1.6		87-02	31230-12160	C0300	
1.6		83-88	90363-40015	C0320	
1.6 GLI		92-97	31230-12160	C0300	
1.6 GTI		87-93	31230-12160	C0300	
1.6 GTI		87-93	31230-12040	C0324	
1.8 D		83-88	90363-40015	C0320	
2.0 D (53 kW)		92-00	31230-05021	C0247	
2.0 D-4D		00-02	31230-44021	C0362	

follow TOYOTA

MODELLO MODEL	DIMENSIONI DIMENSIONS	ANNO YEAR	RIF ORIGINALE ORIGINAL REF	RIF CORAM CORAM REF	NOTE NOTES
COROLLA SW					
1.4 16V		00-01	31230-52010	C0347	
1.4 D		04-lug	31230-12160	C0300	
1.4 VVT-i		02-07	31230-52010	C0347	
1.6		87-92	31230-12160	C0300	
1.6 4WD		88-95	31230-44011	C0361	
1.6 VVT-i		02-07	31230-12160	C0300	
1.6 XLI		89-92	31230-12160	C0300	
1.6 XLI		89-92	31230-12040	C0324	
1.8 16V 4WD		95-97	31230-44011	C0361	
1.8 4WD		97-01	31230-44011	C0361	
1.8 D (49 kW) - 1.8 D (47 kW)		87-93	31230-05021	C0247	
2.0 D (53 kW)		92-00	31230-05021	C0247	
2.0 D-4D		00-07	31230-44021	C0362	
COROLLA VERSO					
1.4 VVT-i - 1.6 VVT-i - 1.8 VVT-i		02-04	31230-12160	C0300	
1.6 - 1.8		04-09	31230-12160	C0300	
2.0 D-4D		02-09	31230-44021	C0362	
2.2 D-4D		05-09	31230-20200	C0363	
COROLLA WAGON					
1.6		97-00	31230-12160	C0300	
1.6 16V		00-01	31230-12160	C0300	
1.6 Si		92-97	31230-12160	C0300	
CRESSIDA Station Wagon					
2.0		81-85	90363-40015	C0320	
2.2 D		81-85	90363-40015	C0320	
CRESSIDA Tre volumi					
2.0		81-85	90363-40015	C0320	
2.0		88-92	31230-30150	C0372	
2.2 D		80-84	90363-40015	C0320	
CROWN Station Wagon					
2.8		80-83	90363-40015	C0320	

follow TOYOTA

MODELLO MODEL	DIMENSIONI DIMENSIONS	ANNO YEAR	RIF ORIGINALE ORIGINAL REF	RIF CORAM CORAM REF	NOTE NOTES
CROWN Tre volumi					
2.2 D		80-83	90363-40015	C0320	
2.8 i Super Saloon		84-85	90363-40015	C0320	
2.8 Si		80-83	90363-40015	C0320	
DYNA 100 Pianale piatto					
1.8		85-95	31230-30150	C0372	
DYNA LAND CRUISER					
3.0 D-4D		02->	31230-60220	C0315	
3.0 D-4D		02->	31230-60220	C0315	
DYNA Pianale piatto					
3.0 D-4D		06->	31230-60220	C0315	
4.0 D4d		06->	31230-37050	C0337	
HIACE II Furgonato					
2.4 D		84-89	90363-40015	C0320	
HIACE III Autobus					
2.0		85-89	31230-30150	C0372	
2.0 4 WD		87-89	31230-30150	C0372	
HIACE III Furgonato					
2.0		82-89	31230-30150	C0372	
HIACE IV Autobus					
2.0 - 2.4 4WD		89-98	31230-30150	C0372	
2.4		89-04	31230-30150	C0372	
2.4 TD - 2.4 TD 4WD		95-06	31230-35050	C0339	
2.5 D-4D - 2.5 D-4D 4WD		01-06	31230-22100	C0317	
2.7		98-06	31230-30150	C0372	

follow TOYOTA

MODELLO MODEL	DIMENSIONI DIMENSIONS	ANNO YEAR	RIF ORIGINALE ORIGINAL REF	RIF CORAM CORAM REF	NOTE NOTES
HIACE IV Furgonato					
2.0		90-04	31230-30150	C0372	
2.4		89-04	31230-30150	C0372	
2.4 4WD		89-98	31230-30150	C0372	
2.4 TD - 2.4 TD 4WD		95-06	31230-35050	C0339	
2.5 D-4D - 2.5 D-4D 4WD		01-12	31230-22100	C0317	
2.7		98-05	31230-30150	C0372	
HIACE IV Wagon					
2.5 D-4D		01->	31230-60170	C0292	
HIACE V Autobus					
2.5 D-4D		06->	31230-60170	C0292	
HILUX II PICK-UP					
2.5 D-4D - 2.5 D-4D 4WD		01->	31230-60170	C0292	
2.5 D-4D - 2.5 D-4D 4WD		01-05	31230-22100	C0317	
HILUX III PICK-UP					
2.5 D 4WD		05->	31230-71010	C0316	
2.5 D-4D		06->	31230-71010	C0316	
2.5 D-4D		06->	31230-22100	C0317	
2.5 D-4D 4WD - 3.0 D-4D 4WD		07->	31230-71010	C0316	
HILUX IV PICK-UP					
2.2		83-89	31230-30150	C0372	
2.2 4WD		85-89	31230-30150	C0372	
2.7		97-05	31230-30150	C0372	
HILUX PICK-UP					
2.4 D 4WD		88->	31230-35080	C0248	
2.4i 4WD		89->	31230-35080	C0248	
HILUX V PICK-UP					
1.8		88-98	31230-30150	C0372	
2.2		89-94	31230-30150	C0372	

follow TOYOTA

MODELLO MODEL	DIMENSIONI DIMENSIONS	ANNO YEAR	RIF ORIGINALE ORIGINAL REF	RIF CORAM CORAM REF	NOTE NOTES
HILUX VI PICK-UP					
2.4 4WD		00-05	31230-30150	C0372	
2.4 i 4WD		97-05	31230-30150	C0372	
2.4 TD		97-01	31230-30150	C0372	
2.7 4WD		97-00	31230-30150	C0372	
HILUX VII PICK-UP					
2.4 D - 2.4 D 4WD		15->	31230-71050	C0335	
LAND CRUISER					
2.4 TD		85-90	90363-40015	C0320	
3.0 TD		93->	31230-60170	C0292	
3.0 TD Hardtop		93-96	31230-60170	C0292	
4.2 D		90->	31230-36210	C0341	
4.2 D		90->	31230-60200	C0369	
4.2 D 4x4		90-01	31230-36210	C0341	
4.2 D 4x4		90-01	31230-60200	C0369	
LAND CRUISER 100					
4.2 D		98-07	31230-60200	C0369	
4.2 TD		98-07	31230-36210	C0341	
LAND CRUISER 80					
4.2 TD 24V		95-97	31230-60180	C0349	
LAND CRUISER 90					
2.7		95-02	31230-30150	C0372	
LAND CRUISER Hardtop					
4.2 D		90-01	31230-36210	C0341	
4.2 D		90-01	31230-60200	C0369	
LAND CRUISER Pick-up					
4.2 D 4x4		90-07	31230-60200	C0369	
LAND CRUISER Prado					
3.0 D-4D		02-10	31230-60250	C0336	

follow TOYOTA

MODELLO MODEL	DIMENSIONI DIMENSIONS	ANNO YEAR	RIF ORIGINALE ORIGINAL REF	RIF CORAM CORAM REF	NOTE NOTES
LITEACE Autobus					
1.5		85-91	90363-40015	C0320	
1.5		85-95	31230-30150	C0372	
1.8		85-88	31230-30150	C0372	
2.0 D		88-94	31230-30150	C0372	
2.2		92-95	31230-30150	C0372	
LITEACE Furgonato					
1.5		86-95	31230-30150	C0372	
1.8 D		85-88	90363-40015	C0320	
2.0 D		88-94	31230-30150	C0372	
2.2		92-95	31230-30150	C0372	
MARK II VIII Tre volumi					
2.0 VTi		96-01	31230-30150	C0372	
MODEL F					
2.2		85-90	31230-30150	C0372	
MR 2 (W2)					
2.0i 16V (89 kW)		90-92	31230-05021	C0247	
PREVIA					
2.0 D-4D		01-giu	31230-44021	C0362	
2.4		00-06	31230-44011	C0361	
2.4 - 2.4 4WD		90-00	31230-30150	C0372	
RAV 4 I					
2.0 4WD		94-00	31230-44011	C0361	
RAV 4 II					
2.0 4WD		00-05	31230-44011	C0361	
2.0 D-4D		01-05	31230-44021	C0362	

follow TOYOTA

MODELLO MODEL	DIMENSIONI DIMENSIONS	ANNO YEAR	RIF ORIGINALE ORIGINAL REF	RIF CORAM CORAM REF	NOTE NOTES
RAV 4 III					
2.0 4WD		06-13	31230-44011	C0361	
2.2 D		08-13	31230-20200	C0363	
2.2 D 4WD		06-13	31230-20200	C0363	
RAV IV					
2.0 D		12-18	31230-20200	C0363	
2.0 D 4WD		13-18	31230-20200	C0363	
2.2 D 4WD		12->	31230-20200	C0363	
STARLET					
1.3		84-99	31230-12040	C0324	
1.3 12V		89-92	31230-12040	C0324	
1.3 12V Cat		89-96	31230-12040	C0324	
1.5		89-96	31230-12040	C0324	
SUPRA					
3.0		93-99	90903-63001	C0348	
3.0 i Bi-Turbo		93-02	90903-63001	C0348	
TERCEL					
1.3		79-88	90363-40015	C0320	
1.5 4WD		82-88	90363-40015	C0320	
TOWN ACE Autobus					
2.0		96-01	31230-30150	C0372	
2.2 TD 4WD		96-99	31230-30150	C0372	
VERSO					
1.6 D-4D		13-18	31230-20200	C0363	
2.0 D-4D - 2.2 D-4D - 2.2 D-CAT		set-18	31230-20200	C0363	



follow TOYOTA

MODELLO MODEL	DIMENSIONI DIMENSIONS	ANNO YEAR	RIF ORIGINALE ORIGINAL REF	RIF CORAM CORAM REF	NOTE NOTES
YARIS					
1.0		10->	3123052040	C0328	
1.0		99-05	31230-52010	C0347	
1.0 GPL		06->	3123052040	C0328	
1.0 VVT-i		05-11	3123052040	C0328	
1.0 VVT-i		06->	31230-0H010	C0269	
1.3		02-05	31230-52010	C0347	
1.3 VVT-i		05->	3123052040	C0328	
1.4 D-4D		01->	31230-12160	C0300	
1.5 TS		01-03	31230-12160	C0300	
1.5 VVT-i TS		01-05	31230-12160	C0300	
1.6 16V		99-05	31230-12160	C0300	
1.8 VVTi		07->	31230-12160	C0300	

YARIS VERSO

1.4 D-4D		01-05	31230-12160	C0300	
----------	--	-------	-------------	--------------	--

TRABANT

MODELLO MODEL	DIMENSIONI DIMENSIONS	ANNO YEAR	RIF ORIGINALE ORIGINAL REF	RIF CORAM CORAM REF	NOTE NOTES
P50/1-P50/2-P60-P601					
Tutti i tipi/All types/Tous types			1800011108	C0094	

UAZ

MODELLO MODEL	DIMENSIONI DIMENSIONS	ANNO YEAR	RIF ORIGINALE ORIGINAL REF	RIF CORAM CORAM REF	NOTE NOTES
CARGO					
2.7		04-17	316000-1601180-00	C0338	
HUNTER					
2.7		04->	316000-1601180-00	C0338	
PATRIOT					
2.7		04->	316000-1601180-00	C0338	



VAUXHALL

MODELLO MODEL	DIMENSIONI DIMENSIONS	ANNO YEAR	RIF ORIGINALE ORIGINAL REF	RIF CORAM CORAM REF	NOTE NOTES
AGILA					
1.0 12V		00->	9205336	C0275	
1.2 16V		00->	9205336	C0275	

VOLKSWAGEN

MODELLO MODEL	DIMENSIONI DIMENSIONS	ANNO YEAR	RIF ORIGINALE ORIGINAL REF	RIF CORAM CORAM REF	NOTE NOTES
BEETLE					
1.2 TSI		dic-19	02T141170B	C0260/CA	
1.4 TSI - 2.5		dic-19	02A141165M	C0181	
1.6 TDI		dic-16	02A141165M	C0181	
2.0 TDI		14-18	02A141165M	C0181	

BEETLE Cabriolet

1.2 TSI		11-19	02T141170B	C0260/CA	
1.4 TSI		11-18	02A141165M	C0181	
1.6 TDI		11-16	02A141165M	C0181	
2.0 TDI		14-18	02A141165M	C0181	

BORA

1.6 FSI		02->	02T141170	C0259	
1.6 FSI		02-mag	02T141170B	C0260/CA	
1.8		98-05	02A141165E	C0181	
1.8 4motion		99-05	02A141165M	C0181	
1.8 T - 2.0 4motion		00-05	02A141165M	C0181	
1.9 SDI		98->	020141165A/H	C0078	
1.9 TDI		98-05	02A141165E	C0181	
1.9 TDI 4motion		98-02	02A141165M	C0181	
2.0		98-13	02A141165M	C0181	
2.3 V5		98-05	02A141165E	C0181	

BORA Station Wagon

1.6 FSI		02->	02T141170	C0259	
---------	--	------	-----------	--------------	--

BORA Variant

1.6 FSI		02-05	02T141170B	C0260/CA	
1.8 4motion		99-05	02A141165M	C0181	
1.8 T - 1.9 TDI - 2.0 4motion		00-05	02A141165M	C0181	
2.0 - 2.3 V5		99-05	02A141165M	C0181	



follow VOLKSWAGEN

MODELLO MODEL	DIMENSIONI DIMENSIONS	ANNO YEAR	RIF ORIGINALE ORIGINAL REF	RIF CORAM CORAM REF	NOTE NOTES
CADDY (NEW)					
1.4		95->	085141165C/E	C0180	
1.6		95->	020141165A/H	C0078	
1.9 Diesel-1.9 SDI		95->	020141165A/H	C0078	
CADDY ALLTRACK Furgonato					
1.0 TSI		15->	02T141170B	C0260/CA	
1.2 TSI		15->	02T141170B	C0260/CA	
1.4 TGI CNG - 1.4 TSI - 2.0 TDI		15->	02A141165M	C0181	
CADDY ALLTRACK Station wagon					
1.0 TSI		15->	02T141170B	C0260/CA	
1.2 TSI		15->	02T141170B	C0260/CA	
1.4 TGI CNG - 1.4 TSI - 2.0 TDI		15->	02A141165M	C0181	
CADDY II Furgonato					
1.9 TDI		96-04	02A141165M	C0181	
CADDY II Station wagon					
1.9 TDI		96-04	02A141165M	C0181	
CADDY III Furgonato (2KA)					
1.2 TSI		10-15	02T141170B	C0260/CA	
1.4		04->	02T141170	C0259	
1.4		04-10	02T141170B	C0260/CA	
1.6		04->	02T141170	C0259	
1.6		04-15	02T141170B	C0260/CA	
1.6 BiFuel		11-15	02T141170B	C0260/CA	
1.6 TDI		10-15	02A141165M	C0181	
1.9 TDI		04-10	02A141165M	C0181	
2.0 EcoFuel		06-15	02T141170B	C0260/CA	
2.0 SDI		04->	02T141170	C0259	
2.0 SDI		04-10	02T141170B	C0260/CA	
2.0 TDI		10-15	02A141165M	C0181	



follow VOLKSWAGEN

MODELLO MODEL	DIMENSIONI DIMENSIONS	ANNO YEAR	RIF ORIGINALE ORIGINAL REF	RIF CORAM CORAM REF	NOTE NOTES
CADDY III Station wagon					
1.2 TSI		01-15	02T141170B	C0260/CA	
1.4		04-10	02T141170B	C0260/CA	
1.6		04-15	02T141170B	C0260/CA	
1.6 BiFuel		11-15	02T141170B	C0260/CA	
1.6 TDI		10-15	02A141165M	C0181	
1.9 TDI		04-10	02A141165M	C0181	
2.0 EcoFuel		06-15	02T141170B	C0260/CA	
2.0 SDI		04-10	02T141170B	C0260/CA	
2.0 TDI		10-15	02A141165M	C0181	
CADDY IV Furgonato					
1.0 TSI - 1.2 TSI - 1.6		15->	02T141170B	C0260/CA	
1.4 TGI CNG - 1.4 TSI - 2.0 TDI		15->	02A141165M	C0181	
1.6 TDI		15-17	02A141165M	C0181	
CADDY IV Station wagon					
1.0 TSI - 1.2 TSI - 1.7		15->	02T141170B	C0260/CA	
1.4 TGI CNG - 1.4 TSI - 2.0 TDI		15->	02A141165M	C0181	
1.6 TDI		15-17	02A141165M	C0181	
CADDY KOMBI					
1.4		95->	085141165C/E	C0180	
1.6		97->	085141165C/E	C0180	
1.6 (Mot. 1F)		95-97	020141165A/H	C0078	
1.7 SDI-1.9 Diesel-1.9 SDI		95->	020141165A/H	C0078	
1.9 TDI		96->	02A141165E	C0181	
CADDY PICK UP					
1.6		96->	002141165C	C0096	
CARAVELLE (TYPE 4)					
2.4 Diesel		91->	02A141165E	C0181	

follow VOLKSWAGEN

MODELLO MODEL	DIMENSIONI DIMENSIONS	ANNO YEAR	RIF ORIGINALE ORIGINAL REF	RIF CORAM CORAM REF	NOTE NOTES
CORRADO					
1.8 16V		89-92	02A141165M	C0181	
1.8 G 60		88-93	02A141165M	C0181	
2.0		92->95	02A141165E	C0181	
2.0 i		93-95	02A141165M	C0181	
2.0 i 16V - 2.9 VR6		91-95	02A141165E	C0181	
DASHER					
1.5		73-75	088141165A	C0076.01	
1.5 D-1.6 D		78-81	088141165A	C0076.01	
1.6		75-81	088141165A	C0076.01	
DERBY					
1.0		81->	084141165B	C0077	
1.0-1.3		86->	085141165C/E	C0180	
1.1-1.3		74->	084141165B	C0077	
800		76-77	084141165B	C0077	
900		75-81	084141165B	C0077	
EOS					
1.4 TSI		07-15	02T141170B	C0260/CA	
1.6 FSI		06-08	02T141170B	C0260/CA	
2.0 FSI		06-08	02A141165M	C0181	
FOX 2 volumi					
1.2		05-11	02T141170B	C0260/CA	
1.4 - 1.4 TDI		05-09	02T141170B	C0260/CA	

follow VOLKSWAGEN

MODELLO MODEL	DIMENSIONI DIMENSIONS	ANNO YEAR	RIF ORIGINALE ORIGINAL REF	RIF CORAM CORAM REF	NOTE NOTES
GOLF (1/2 SERIE)					
1.1		74-83	084141165B	C0077	
1.3		85->	085141165C/E	C0180	
1.3-1.3 Cabrio		78-85	084141165B	C0077	
1.5		74-83	020141165A/H	C0078	
1.5 Diesel		76-80	020141165A/H	C0078	
1.6		74-92	020141165A/H	C0078	
1.6 Cabrio		83-93	020141165A/H	C0078	
1.6 Diesel-1.6 Turbo Diesel		80-92	020141165A/H	C0078	
1.6 GTi		75-82	020141165A/H	C0078	
1.8 Cabrio-1.8 GTi 16v		83-93	020141165A/H	C0078	
1.8 GTi 60 Syncro		88-91	02A141165M	C0181	
1.8 GTi G60-1.8 Rally G60		89-91	02A141165E	C0181	
1.8-1.8 GTi-1.8 Syncro		82->93	020141165A/H	C0078	
GOLF (3 SERIE)					
1.8 Syncro		93-97	02A141165M	C0181	
1.9 Diesel-1.9 Turbo Diesel		91->	020141165A/H	C0078	
1.9 TDI Syncro		95-97	02A141165M	C0181	
1.9 Turbo Diesel 65KW		93-97	02A141165E	C0181	
2.0 GTi		91->	020141165A/H	C0078	
2.0 GTi 16v		92-97	02A141165E	C0181	
2.8 VR6-		92-97	02A141165E	C0181	
2.9 VR6 Syncro		94-97	02A141165M	C0181	
GOLF (3 SERIE) Cabriolet					
1.9 TDI		95-98	02A141165M	C0181	
GOLF (3 SERIE) Variant					
1.8 Syncro - 1.9 TDI - 2.9 VR6 Syncro		94-99	02A141165M	C0181	
1.9 TDI Syncro - 2.0 Syncro		95-99	02A141165M	C0181	
GOLF (4 SERIE)					
1.8 - 1.8 T - 2.3 V5		97-05	02A141165E	C0181	
1.8 4motion		98-05	02A141165M	C0181	
1.9 SDI		97->	020141165A/H	C0078	
1.9 TDI		97-04	02A141165E	C0181	
1.9 TDI 4motion		98-02	02A141165M	C0181	
2.0		98-04	02A141165M	C0181	
2.0 4motion		00-05	02A141165M	C0181	



follow VOLKSWAGEN

MODELLO MODEL	DIMENSIONI DIMENSIONS	ANNO YEAR	RIF ORIGINALE ORIGINAL REF	RIF CORAM CORAM REF	NOTE NOTES
GOLF IV (1J1)					
1.6 FSI 1.6 FSI		02-> 02-05	02T141170 02T141170B	C0259 C0260/CA	
GOLF IV (1J1) Variant					
1.6 FSI 1.8 4motion - 1.9 TDI - 2.0 - 2.3 V5 1.8 T - 2.0 4motion 1.9 TDI 4motion 2.0 Bi-Fuel		02-> 99-06 00-06 99-02 02-06	02T141170 02A141165M 02A141165M 02A141165M 02A141165M	C0259 C0181 C0181 C0181 C0181	
GOLF IV Cabriolet					
1.9 TDI		98-02	02A141165M	C0181	
GOLF PLUS					
1.2 TSI - 1.6 BiFuel 1.4 16V - 1.6 1.4 FSI 1.4 TSI 1.4 TSI 1.6 FSI 1.6 MultiFuel 1.6 TDI 1.9 TDI 2.0 FSI 2.0 TDI		09-13 05-13 05-06 07-13 06-13 04-08 07-13 09-13 05-09 05-08 09-13	02T141170B 02T141170B 02T141170B 02T141170B 02A141165M 02T141170B 02T141170B 02A141165M 02A141165M 02A141165M 02A141165M	C0260/CA C0260/CA C0260/CA C0260/CA C0181 C0260/CA C0260/CA C0181 C0181 C0181 C0181 C0181	
GOLF V (1K1)					
1.4 16V 1.4 FSI 1.4 TSI 1.6 1.6 1.6 FSI 1.6 FSI 1.9 TDI 2.0 2.0 FSI - 2.0 FSI 4motion 2.0 SDI 2.0 SDI		03-ago 03-giu 07-ago 04-> 04-08 03-> 03-08 03-08 06-08 04-08 04-> 04-08	02T141170B 02T141170B 02T141170B 02T141170 02T141170B 02T141170 02T141170B 02A141165M 02A141165M 02A141165M 02T141170 02T141170B	C0260/CA C0260/CA C0260/CA C0259 C0260/CA C0259 C0260/CA C0181 C0181 C0181 C0181 C0259 C0260/CA	



follow VOLKSWAGEN

MODELLO MODEL	DIMENSIONI DIMENSIONS	ANNO YEAR	RIF ORIGINALE ORIGINAL REF	RIF CORAM CORAM REF	NOTE NOTES
GOLF V Variant					
1.4 - 1.6 1.4 TSI - 1.9 TDI		07-09 07-09	02T141170B 02A141165M	C0260/CA C0181	
GOLF VI					
1.2 TSI - 1.4 - 1.4 TSI - 1.6 - 1.6 MultiFuel 1.4 TSI 1.6 BiFuel 1.6 TDI 1.8 TSI 2.0 TDI		08-12 08-12 09-12 09-12 09-11 08-12	02T141170B 02A141165M 02T141170B 02A141165M 02A141165M 02A141165M	C0260/CA C0181 C0260/CA C0181 C0181 C0181	
GOLF VI Cabriolet					
1.2 TSI - 1.4 TSI 1.4 TSI - 1.6 TDI		11-16 11-16	02T141170B 02A141165M	C0260/CA C0181	
GOLF VI Variant					
1.2 TSI - 1.4 - 1.4 TSI 1.4 TSI - 1.6 TDI		09-13 09-13	02T141170B 02A141165M	C0260/CA C0181	
GOLF VII					
1.0 TSI 1.2 TSI - 1.4 TSI 1.4 TGI CNG - 1.4 TSI Multifuel 1.4 TSI 1.6		15-> 12-> 13-> 12-> 14->	02T141170B 02T141170B 02T141170B 02A141165M 02T141170B	C0260/CA C0260/CA C0260/CA C0181 C0260/CA	
GOLF VII Variant					
1.0 TSI 1.2 TSI - 1.4 TSI 1.4 TGI CNG - 1.4 TSI Multifuel 1.4 TSI 1.5 TSI 1.6 1.6 TDI - 2.0 TDI		15-> 13-> 13-> 13-> 17-> 14-> 13->	02T141170B 02T141170B 02T141170B 02A141165M 02A 141 165 R 02T141170B 02A 141 165 R	C0260/CA C0260/CA C0260/CA C0181 C0358 C0260/CA C0358	

follow VOLKSWAGEN

MODELLO MODEL	DIMENSIONI DIMENSIONS	ANNO YEAR	RIF ORIGINALE ORIGINAL REF	RIF CORAM CORAM REF	NOTE NOTES
JETTA					
1.3		->87	085141165C/E	C0180	
1.5 Diesel		76-80	020141165A/H	C0078	
1.6 Diesel		80-91	020141165A/H	C0078	
1.6 Turbo Diesel		82-92	020141165A/H	C0078	
1.6-1.6 GTi		74-91	020141165A/H	C0078	
1.8 -1.8 Cabrio-1.8 Syncro-1.8 GTI		82->	020141165A/H	C0078	
1.8 GTI G60-1.8 Rallye G60 Syncro		89-91	085141165C/E	C0180	
JETTA III (1KM)					
1.4 TSI		07-10	02T141170B	C0260/CA	
1.4 TSI - 2.5		06-10	02A141165M	C0181	
1.6		05->	02T141170	C0259	
1.6 - 1.6 FSI		05->	02T141170B	C0260/CA	
1.6 TDI		09-10	02A141165M	C0181	
1.9 TDI - 2.0 FSI		05-10	02A141165M	C0181	
JETTA IV					
1.2 TSI		10->	02T141170B	C0260/CA	
1.2 TSI 16V		14->	02T141170B	C0260/CA	
1.4 TSI		11->	02A141165M	C0181	
1.4 TSI - 1.6		11->	02T141170B	C0260/CA	
1.6 TDI		10-14	02A141165M	C0181	
1.8 TSI		14->	02A141165M	C0181	
2.0		10-17	02A141165M	C0181	
2.0		10-17	02T141170B	C0260/CA	
2.0 TDI - 2.5		10->	02A141165M	C0181	
KOMBI					
1.3 - 1.6 - 1.8 Type 3 - Type 181		->70 70->	111141165A 088141165A	C0076.01 C0076	C0076.01/BRASIL C0076/BRASIL
LOAD UP					
1.0 - 1.0 EcoFuel		14->	02T141170B	C0260/CA	
LT 1 / LT VAN					
2.7 D		76-82	088141165A	C0076	



follow VOLKSWAGEN

MODELLO MODEL	DIMENSIONI DIMENSIONS	ANNO YEAR	RIF ORIGINALE ORIGINAL REF	RIF CORAM CORAM REF	NOTE NOTES
LT 28-35 II Autobus					
2.3 - 2.5 SDI - 2.5 TDI 2.8 TDI		96-> 99-02	000141165 000141165	C0281 C0281	
LUPO					
1.0 (Mot. AER,ALD,ALL,ANV,AUC) 1.2 TDI 1.4 1.4 TDI 1.6 GTI 1.7 SDI		98-> 99-> 98-> 99-05 00-05 98->	085141165C/E 085141165C/E 085141165C/E 02A141165D 02T141170B 085141165C/E	C0180 C0180 C0180 C0181 C0260/CA C0180	
LUPO (6X1, 6E1)					
1.0 1.6 GTI		98-> 00->	002141165 02T141170	C0260 C0259	
MAGGIOLONE / BEETLE					
1.3 1.3 S - 1.6 1.3025-1.6 1.5-1.6 1.5-1.6		70-75 72-79 70-72 62-70 70-74	088141165A 088141165A 088141165A 111141165A 088141165A	C0076.01 C0076 C0076 C0075 C0076.01	C0076.01/BRASIL C0076/BRASIL C0076/BRASIL C0076/BRASIL C0076.01/BRASIL
MULTIVAN V					
1.9 TDI 2.0 2.0 TDI 2.0 TDI		03-09 03-15 09-15 09-15	02A141165M 02A141165M 02A 141 165 R 02A141165M	C0181 C0181 C0358 C0181	
MULTIVAN VI					
2.0 TDI		15->	02A 141 165 R	C0358	



follow VOLKSWAGEN

MODELLO MODEL	DIMENSIONI DIMENSIONS	ANNO YEAR	RIF ORIGINALE ORIGINAL REF	RIF CORAM CORAM REF	NOTE NOTES
NEW BEETLE					
1.6		99-10	02A141165E	C0181	
1.8		99->	02A141165E	C0181	
1.8 T		99-10	02A141165M	C0181	
1.9 TDI		98-10	02A141165E	C0181	
2.0		98-10	02A141165E	C0181	
2.3 V5		00-10	02A141165M	C0181	
2.5		05-10	02A141165M	C0181	
NEW BEETLE (9C1, 1C1)					
1.4		01->	02T141170	C0259	
1.4		01-10	02T141170B	C0260/CA	
NEW BEETLE Cabriolet (1Y7)					
1.4		03->	02T141170	C0259	
1.4		03-10	02T141170B	C0260/CA	
1.6 - 1.8 T - 1.9 TDI		03-10	02A141165M	C0181	
2.0		02-10	02A141165M	C0181	
2.5		05-10	02A141165M	C0181	

follow VOLKSWAGEN

MODELLO MODEL	DIMENSIONI DIMENSIONS	ANNO YEAR	RIF ORIGINALE ORIGINAL REF	RIF CORAM CORAM REF	NOTE NOTES
PASSAT					
1.4 TSI		07->	02T141170B	C0260/CA	
1.4 TSI EcoFuel - 1.4 TSI MultiFuel - 1.6 TDI		10-14	02A141165M	C0181	
1.5		73-75	088141165A	C0076.01	C0076.01/BRASIL
1.5 Diesel		78-80	088141165A	C0076.01	C0076.01/BRASIL
1.6		05-10	02T141170B	C0260/CA	
1.6		88-97	02A141165A	C0181	
1.6		97->	012141165 A-D	C0230.01	
1.6 FSI		05-08	02T141170B	C0260/CA	
1.6 TDI		14->	02A 141 165 R	C0358	
1.6 TDI		09-10	02A141165M	C0181	
1.6 Turbo Diesel		75-88	088141165A	C0076.01	C0076.01/BRASIL
1.6 Turbo Diesel		88-93	02A141165D	C0181	
1.6-1.6 Diesel		76-86	088141165A	C0076.01	C0076.01/BRASIL
1.8		83-88	088141165A	C0076.01	C0076.01/BRASIL
1.8		88-97	02A141165E	C0181	
1.8 16V		88-89	02A141165M	C0181	
1.8 4motion		99->	012141165 A-D	C0230.01	
1.8 Syncro		86-88	088141165A	C0076.01	C0076.01/BRASIL
1.8 Syncro		97-99	012141165 A-D	C0230.01	
1.8 Syncro G60		89-96	02A141165D	C0181	
1.8 TSI		07-14	02A141165M	C0181	
1.8-1.8 T		97->	012141165 A-D	C0230.01	
1.9 Diesel		89-93	02A141165A	C0181	
1.9 TDI		93-97	02A141165D	C0181	
1.9 TDI		05-10	02A141165M	C0181	
1.9 TDI		97->	012141165 A-D	C0230.01	
1.9 TDI 4motion		99->	012141165 A-D	C0230.01	
1.9 TDI Syncro		97-99	012141165 A-D	C0230.01	
1.9 Turbo Diesel		89-97	02A141165D	C0181	
1.9-2.0-2.2		81-83	088141165A	C0076.01	C0076.01/BRASIL
2.0		83-88	088141165A	C0076.01	C0076.01/BRASIL
2.0		90-96	02A141165A	C0181	
2.0		00->	012141165 A-D	C0230.01	
2.0 16V		88-96	02A141165M	C0181	
2.0 4motion		00->	012141165 A-D	C0230.01	
2.0 FSI - 2.0 FSI 4motion		05-10	02A141165M	C0181	
2.0 Syncro		90-96	02A141165E	C0181	
2.0 TDI		08-10	02A141165M	C0181	
2.2		81-88	088141165A	C0076.01	C0076.01/BRASIL
2.2 Syncro		84-88	088141165A	C0076.01	C0076.01/BRASIL
2.3 VR5		97->	012141165 A-D	C0230.01	
2.3 VR5 4motion		99->	012141165 A-D	C0230.01	
2.3 VR5 Syncro		97->	012141165 A-D	C0230.01	
2.5 TDI Syncro		99	012141165 A-D	C0230.01	
2.8 V6 - 2.8 V6 Syncro		97->	012141165 A-D	C0230.01	

follow VOLKSWAGEN

MODELLO MODEL	DIMENSIONI DIMENSIONS	ANNO YEAR	RIF ORIGINALE ORIGINAL REF	RIF CORAM CORAM REF	NOTE NOTES
PASSAT ALLTRACK					
1.8 TSI		12-14	02A141165M	C0181	
PASSAT CC					
1.4 TSI MultiFuel		11-12	02A141165M	C0181	
1.8 TSI		08-12	02A141165M	C0181	
PASSAT Variant					
1.4 TSI EcoFuel - 1.6 TDI		09-14	02A141165M	C0181	
1.4 TSI MultiFuel - 1.6 TDI		10-14	02A141165M	C0181	
1.6		86-95	02A141165M	C0181	
1.6 TD		88-93	02A141165M	C0181	
1.8 - 1.8 G60 Syncro		88-97	02A141165M	C0181	
1.8 16V		88-89	02A141165M	C0181	
1.8 TSI		10-14	02A141165M	C0181	
1.9 D		89-93	02A141165M	C0181	
1.9 TD - 2.8 VR6		91-97	02A141165M	C0181	
1.9 TDI		93-97	02A141165M	C0181	
1.9 TDI - 2.0 FSI - 2.0 FSI 4motion		05-10	02A141165M	C0181	
2.0 - 2.0 Syncro		90-97	02A141165M	C0181	
2.0 16V		88-97	02A141165M	C0181	
2.0 TDI		08-10	02A141165M	C0181	
2.9 VR6 Syncro		94-97	02A141165M	C0181	
PASSAT Variant (3C5)					
1.4 TSI		99-01	02A141165M	C0181	
1.4 TSI		07->	02T141170B	C0260/CA	
1.6		05->	02T141170	C0259	
1.6		05-10	02T141170B	C0260/CA	
1.6 FSI		05->	02T141170	C0259	
1.6 FSI		05-08	02T141170B	C0260/CA	
1.6 TDI		14->	02A 141 165 R	C0358	

follow VOLKSWAGEN

MODELLO MODEL	DIMENSIONI DIMENSIONS	ANNO YEAR	RIF ORIGINALE ORIGINAL REF	RIF CORAM CORAM REF	NOTE NOTES
POLO					
1.0		94->	085141165C/E	C0180	
1.0 - 1.0 TSI - 1.2 TSI 16V - 1.6		14->	02T141170B	C0260/CA	
1.0 (eng. GL) ch. G17001		->86	085141165C/E	C0180	
1.0 TGI		17->	02T141170B	C0260/CA	
1.1 (eng. HB, HC, HD)		75-83	084141165B	C0077	
1.2		02->	02T141170B	C0260/CA	
1.2 12V - 1.4 16V		01-09	02T141170B	C0260/CA	
1.2 TDI - 1.6 TDI			02A141165M	C0181	
1.2 TSI		09->	02T141170B	C0260/CA	
1.3		94-95	085141165C/E	C0180	
1.3 (eng. GK) ch. G015000		82->	084141165B	C0077	
1.3 (eng. GK) ch. G015001		->90	085141165C/E	C0180	
1.3 (eng. GT) eng. 016143		->90	084141165B	C0077	
1.3 (eng. HF, HH, HJ, HW)		76-85	084141165B	C0077	
1.3 (eng. MH)		->90	085141165C/E	C0180	
1.3 Coupe		86-95	085141165C/E	C0180	
1.3 Diesel		86-90	085141165C/E	C0180	
1.4		95->	085141165C/E	C0180	
1.4		09-14	02T141170B	C0260/CA	
1.4 BiFuel		10-11	02T141170B	C0260/CA	
1.4 Diesel		90-95	085141165C/E	C0180	
1.4 FSI		02-06	02T141170B	C0260/CA	
1.4 TDI		14->	02A 141 165 R	C0358	
1.4 TDI		05-09	02T141170B	C0260/CA	
1.4 TDI		99-09	02A141165M	C0181	
1.4-1.4 16V		95->	085141165C/E	C0180	
1.6		94->	085141165C/E	C0180	
1.6		95->	020141165A/H	C0078	
1.6		97->	085141165C/E	C0180	
1.6 16V		06-09	02T141170B	C0260/CA	
1.6 BiFuel		11->	02T141170B	C0260/CA	
1.6 GTI		98->	085141165C/E	C0180	
1.6 TDI		17->	02A 141 165 R	C0358	
1.7 SDI		97->	085141165C/E	C0180	
1.7 SDI (Mot. AKW)		97->	020141165A/H	C0078	
1.8 GTI		05-09	02A141165M	C0181	
1.8 GTI Cup Edition		06-09	02A141165M	C0181	
1.9 D		94->	085141165C/E	C0180	
1.9 D		96	020141165A/H	C0078	
1.9 SDI		96->	085141165C/E	C0180	
1.9 SDI		01-09	02T141170B	C0260/CA	
1.9 SDI (AEY)		95->	020141165A/H	C0078	
1.9 TDI		98->	02A141165E	C0181	
1.9 TDI		01-09	02A141165M	C0181	

follow VOLKSWAGEN

MODELLO MODEL	DIMENSIONI DIMENSIONS	ANNO YEAR	RIF ORIGINALE ORIGINAL REF	RIF CORAM CORAM REF	NOTE NOTES
POLO (9N_)					
1.2		01->	02T141170	C0259	
1.4 16V		01->	02T141170	C0259	
1.4 FSI		02->	02T141170	C0259	
1.4 TDI		05->	02T141170	C0259	
1.9 SDI		01->	02T141170	C0259	
POLO Classic					
110 1.9 TDI		98-02	02A141165M	C0181	
90 1.9 TDI		96-01	02A141165M	C0181	
POLO Tre volumi					
1.4		02-dic	02T141170B	C0260/CA	
1.9 SDI		03->	02T141170	C0259	
POLO Variant					
1.9 TDI		97-01	02A141165M	C0181	
QUANTUM					
1.7		81-83	088141165A	C0076	C0076/BRASIL
1.8		83->	088141165A	C0076.01	C0076.01/BRASIL
2.2		82->	088141165A	C0076.01	C0076.01/BRASIL
RABBIT					
1.5		75-79	020141165A/H	C0078	
1.5 D		76-80	020141165A/H	C0078	
1.6		75-80	020141165A/H	C0078	
1.7		80->	020141165A/H	C0078	
RABBIT WESTMOREL					
1.5 D		79-80	020141165A/H	C0078	
1.5-1.6		79-80	020141165A/H	C0078	
1.6 D		80->	020141165A/H	C0078	
1.6 PICK UP		79-80	020141165A/H	C0078	
1.6 TD		82->	020141165A/H	C0078	
1.7-1.7 PICK UP		80->	020141165A/H	C0078	
1.8 GTI		82->	020141165A/H	C0078	

follow VOLKSWAGEN

MODELLO MODEL	DIMENSIONI DIMENSIONS	ANNO YEAR	RIF ORIGINALE ORIGINAL REF	RIF CORAM CORAM REF	NOTE NOTES
SANTANA					
1.3		83-84	0881411165A	C0076.01	C0076.01/BRASIL
1.6 Diesel		81-86	0881411165A	C0076.01	C0076.01/BRASIL
1.6 Turbo Diesel		82-84	0881411165A	C0076.01	C0076.01/BRASIL
1.8		83-84	0881411165A	C0076.01	C0076.01/BRASIL
1.9		81-83	0881411165A	C0076.01	C0076.01/BRASIL
2.0		83-84	0881411165A	C0076.01	C0076.01/BRASIL
SCIROCCO					
1.4 TSI		08-17	02T141170B	C0260/CA	
1.4 TSI		ago-17	02A141165M	C0181	
SPORTSVAN					
1.0 TSI		15->	02T141170B	C0260/CA	
1.2 TSI - 1.4 TSI - 1.4 TSI MultiFuel - 1.6		14->	02T141170B	C0260/CA	
1.6 TDI - 2.0 TDI		14->	02A 141 165 R	C0358	
TANSPORTER/ T4 BUS					
2.5 Syncro		92->	02A141165E	C0181	
2.5 TDI		98->	02A141165E	C0181	
TARO					
2.2 - 2.2 4x4		89-94	31230-30150	C0372	
2.4 D 4x4		94->	J31230-35070	C0248	
2.4 D(58 kW)		94-97	J31230-35070	C0248	
2.4 D(59 kW)		91-94	J31230-35070	C0248	
2.4 D(61 kW)		89-91	J31230-35070	C0248	
T-CROSS					
1.0 Tsi		18->	02T141170B	C0260/CA	
TOUAREG					
2.5 R5 TDI		03-ott	08D141165A	C0230.01	
3.0 V6 TDI		04-ott	08D141165A	C0230.01	
3.2 V6		02-giu	08D141165A	C0230.01	
3.2 V6 FSI		05-ott	08D141165A	C0230.01	



follow VOLKSWAGEN

MODELLO MODEL	DIMENSIONI DIMENSIONS	ANNO YEAR	RIF ORIGINALE ORIGINAL REF	RIF CORAM CORAM REF	NOTE NOTES
TOURAN					
1.2 TSI		10->	02T141170B	C0260/CA	
1.4 TSI		giu-17	02A141165M	C0181	
1.4 TSI EcoFuel		set-15	02A141165M	C0181	
1.5		18->	02A 141 165 R	C0358	
1.6		03->	02T141170	C0259	
1.6		03-10	02T141170B	C0260/CA	
1.6 FSI		03->	02T141170	C0259	
1.6 FSI		03-07	02T141170B	C0260/CA	
1.6 TDI		15-16	02A 141 165 R	C0358	
1.6 TDI		10-15	02A141165M	C0181	
1.9 TDI		03-10	02A141165E	C0181	
2.0 EcoFuel		06-09	02T141170B	C0260/CA	
2.0 FSI		03-07	02A141165M	C0181	
2.0 TDI		10-15	02A141165M	C0181	
TRANSPORTER					
1.2-1.5		63-67	111141165A	C0075	
1.3-1.6		71->	088141165A	C0076.01	C0076.01/BRASIL
1.5		->62	111141165A	C0075	
1.5-1.6		62->	111141165A	C0075	
1.6 Turbo Diesel		84-92	088141165A	C0076.01	C0076.01/BRASIL
1.7 Diesel		85-92	088141165A	C0076.01	C0076.01/BRASIL
1.9		87->	088141165A	C0076.01	C0076.01/BRASIL
2.0		75-82	088141165A	C0076.01	C0076.01/BRASIL
2.1		84->	088141165A	C0076.01	C0076.01/BRASIL
2.4 Diesel		78-92	088141165A	C0076	C0076/BRASIL
2.4 Turbo Diesel		82->	088141165A	C0076	C0076/BRASIL
2.5 Diesel		92->	088141165A	C0076	C0076/BRASIL
2.7 Diesel Perkins		76-82	088141165A	C0076.01	C0076.01/BRASIL
TRANSPORTER Pianale piatto/Telaio					
2.0 TDI		15->	02A 141 165 R	C0358	
TRANSPORTER V Autobus					
1.9 TDI		03-09	02A141165M	C0181	
2.0		03-15	02A141165M	C0181	
2.0 TDI		09-15	02A 141 165 R	C0358	
2.0 TDI		09-15	02A141165M	C0181	

follow VOLKSWAGEN

MODELLO MODEL	DIMENSIONI DIMENSIONS	ANNO YEAR	RIF ORIGINALE ORIGINAL REF	RIF CORAM CORAM REF	NOTE NOTES
TRANSPORTER V Furgonato					
1.9 TDI		03-09	02A141165M	C0181	
2.0		03-15	02A141165M	C0181	
2.0 BiFuel		11-15	02A141165M	C0181	
2.0 TDI		09-15	02A 141 165 R	C0358	
2.0 TDI		09-15	02A141165M	C0181	
TRANSPORTER V Pianale piatto/Telaio					
1.9 TDI		03-09	02A141165M	C0181	
2.0		03-13	02A141165M	C0181	
2.0 TDI		09-15	02A 141 165 R	C0358	
2.0 TDI		09-15	02A141165M	C0181	
TRANSPORTER VI Autobus					
2.0 TDI		15->	02A 141 165 R	C0358	
TRANSPORTER VI Furgonato					
2.0 TDI		15->	02A 141 165 R	C0358	
TRASPORTER IV Autobus					
1.8		90-92	02A141165M	C0181	
1.9 D		90-95	02A141165M	C0181	
1.9 TD - 2.5 Syncro		92-03	02A141165M	C0181	
2.0 - 2.4 D - 2.5		90-03	02A141165M	C0181	
2.4 D Syncro		92-98	02A141165M	C0181	
2.5 TDI		98-03	02A141165M	C0181	
TRASPORTER IV Furgonato					
1.9 D		90-95	02A141165M	C0181	
1.9 TD - 2.5 Syncro		92-03	02A141165M	C0181	
2.0 - 2.4 D - 2.5		90-03	02A141165M	C0181	
2.4 D Syncro		92-98	02A141165M	C0181	
2.5 TDI		98-03	02A141165M	C0181	

follow VOLKSWAGEN

MODELLO MODEL	DIMENSIONI DIMENSIONS	ANNO YEAR	RIF ORIGINALE ORIGINAL REF	RIF CORAM CORAM REF	NOTE NOTES
TRASPORTER IV Pianale piatto					
1.9 D		90-95	02A141165M	C0181	
1.9 TD - 2.5 Syncro		92-03	02A141165M	C0181	
2.0 - 2.4 D - 2.5		90-03	02A141165M	C0181	
2.4 D Syncro		92-98	02A141165M	C0181	
2.5 TDI		98-03	02A141165M	C0181	
T-ROC					
1.0 TSI		17->	02T141170B	C0260/CA	
UP					
1.0 EcoFuel		12->	02T141170B	C0260/CA	
1.0 TSI		16->	02T141170B	C0260/CA	
VANAGON					
1.6D		81-84	088141165A	C0076	C0076/BRASIL
1.9		83->	088141165A	C0076	C0076/BRASIL
2.0		79-82	088141165A	C0076	C0076/BRASIL
VENTO					
1.6		94->	085141165C/E	C0180	
1.8 Syncro		93->	02A141165E	C0181	
1.8-1.8 Cabrio		91->	020141165A/H	C0078	
1.9 Diesel		91->	020141165A/H	C0078	
1.9 Turbo Diesel 55 Kw		91->	020141165A/H	C0078	
1.9 Turbo Diesel 65 Kw		93-98	02A141165E	C0181	
2.0 GTi		91->	020141165A/H	C0078	
2.0 GTi 16v		92->	02A141165E	C0181	
2.8 VR6		92-98	02A141165E	C0181	
VOLVO					
MODELLO MODEL	DIMENSIONI DIMENSIONS	ANNO YEAR	RIF ORIGINALE ORIGINAL REF	RIF CORAM CORAM REF	NOTE NOTES
Tutti i tipi/All types/Tous types					
			238082	C0242	
242					
2.1		74-84	672122	C0107	
2.1 (USA MODEL)		78-84	672122	C0107	



follow VOLVO

MODELLO MODEL	DIMENSIONI DIMENSIONS	ANNO YEAR	RIF ORIGINALE ORIGINAL REF	RIF CORAM CORAM REF	NOTE NOTES
244					
2.0 Diesel 2.1		78-84 78-84	672122 672122	C0107 C0107	
245					
2.1 (USA MODEL) 2.3 2.4 Diesel		78-84 79-84 78-84	672122 672122 672122	C0107 C0107 C0107	
340					
1.7 GL-GLE		85-91	3209429	C0131	
440					
1.9 Turbo Diesel 2.0 i		94-> 92->	3411119 3411119	C0039/N C0039	
460					
1.9 Turbo Diesel 2.0		94-> 92->	3411119 3411119	C0039/N C0039	
740					
2.4 Diesel - 2.4 Turbo Diesel		82-84	672122	C0107	
850					
2.0 - 2.3 2.0 Turbo - 2.3 T5 2.3 TG-R - 2.5 TDI		91-96 93-96 95-96	9181651 9181651 9181651	C0368 C0368 C0368	
850 Station wagon					
2.0 - 2.3 T5 2.3 T5-R - 2.5 TDI 2.4 2.4 AWD		93-96 95-96 92-96 96-96	9181651 9181651 9181651 9181651	C0368 C0368 C0368 C0368	
940					
2.0 2.0 Turbo - 2.3 - 2.3 Turbo - 2.4 TD Intercooler		92-94 90-94	9163505 9163505	C0367 C0367	



follow VOLVO

MODELLO MODEL	DIMENSIONI DIMENSIONS	ANNO YEAR	RIF ORIGINALE ORIGINAL REF	RIF CORAM CORAM REF	NOTE NOTES
940 II					
2.3 - 2.3 Turbo - 2.4 TD Intercooler 2.3 ti		94-98 95-98	9163505 9163505	C0367 C0367	
940 II Station wagon					
2.3 - 2.3 Turbo - 2.4 TD Intercooler 2.3 ti		94-98 95-98	9163505 9163505	C0367 C0367	
940 Kombi					
2.0 2.0 GL 2.0 Turbo 2.3 - 2.3 Turbo		92-94 90-92 91-95 90-94	9163505 9163505 9163505 9163505	C0367 C0367 C0367 C0367	
960					
2.4 TD Intercooler 2.4 TD Intercooler		91-94 91-94	9163505 9163505	C0367 C0367	
960 II					
2.5		94-96	9163505	C0367	
960 II Station wagon					
2.5		94-96	9163505	C0367	
C70 I Cabriolet					
2.4		98-05	9181651	C0368	
P					
P-2200			672122	C0107	
S40					
1.6-1.8-2.0 1.9 Diesel		95-> 95->	30819939.7 30819939.7	C0233 C0233	
S40 I					
1.8 i		98-03	MD749998	C0333	



follow VOLVO

MODELLO MODEL	DIMENSIONI DIMENSIONS	ANNO YEAR	RIF ORIGINALE ORIGINAL REF	RIF CORAM CORAM REF	NOTE NOTES
S70					
2.0 - 2.0 Turbo - 2.3 T-5 - 2.3 Turbo 2.4 - 2.4 Turbo - 2.5 TDI		97-00 97-00	9181651 9181651	C0368 C0368	
S90 I					
2.9		97-98	9163505	C0367	
V40					
1.6-1.8-2.0 1.9 Diesel		95-> 95->	30819939.7 30819939.7	C0233 C0233	
V40 Station Wagon					
1.8 i		98-04	MD749998	C0333	
V70 I					
2.0 - 2.0 Turbo - 2.3 Turbo - 2.4 - 2.5 TDI 2.0 Turbo AWD - 2.3 T-5 - 2.4 Turbo AWD 2.3 T-5 AWD		95-00 96-00 97-00	9181651 9181651 9181651	C0368 C0368 C0368	
V90 I Station wagon					
2.9		97-98	9163505	C0367	
WARTBURG					
MODELLO MODEL	DIMENSIONI DIMENSIONS	ANNO YEAR	RIF ORIGINALE ORIGINAL REF	RIF CORAM CORAM REF	NOTE NOTES
352					
1.3		89->	1800510100	C0165	
353					
1.0		85->	1800510100	C0165	
353-311-312					
1.0		->85	1800493106	C0075	
P383					
1.0		83-85	1800510100	C0165	



WOLGA

MODELLO MODEL	DIMENSIONI DIMENSIONS	ANNO YEAR	RIF ORIGINALE ORIGINAL REF	RIF CORAM CORAM REF	NOTE NOTES
GAZ 24					
2410 2411			4,01E+12 4013872188130	C0240 C0240	
GAZ 31					
31022 31023 31029			4013872188130 4,01E+12 4,01E+12	C0240 C0240 C0240	

YUGOCARS / ZASTAVA

MODELLO MODEL	DIMENSIONI DIMENSIONS	ANNO YEAR	RIF ORIGINALE ORIGINAL REF	RIF CORAM CORAM REF	NOTE NOTES
0.9					
Tutti i tipi/All types/Tous types Tutti i tipi/All types/Tous types		69-> 80-92	4409361 7681283	C0010 C0011	
45 A					
GL-GLS		83-91	7681283	C0011	
YUGO FLORIDA					
1.1 1.3 1.4 1.4 CAT		89-> 91-> 88-95 88->	7681283 7681283 7681283 7681283	C0011 C0011 C0011 C0011	

ZAZ

MODELLO MODEL	DIMENSIONI DIMENSIONS	ANNO YEAR	RIF ORIGINALE ORIGINAL REF	RIF CORAM CORAM REF	NOTE NOTES
VOLGA					
3-24.13 406 WOLGA GAZ 24: 24.10 -24.11 WOLGA GAZ 31: 31.02-31.022-31.023-31.029 WOLGA GAZ 33: 33.021			45-43139911 4,01E+12 4013872188130 4013872188130	C0228 C0262 C0240 C0240	



REGGIPINTA DISTACCO FRIZIONE PER AUTO
CLUTCH RELEASE BEARINGS FOR CARS
BUTEES D'EMBRAYAGE POUR VOITURES
LISTA DI COMPARAZIONE - CROSS REFERENCES - REFERENCES CROISEES



CORAM	APPLICATION	O.E.	SACHS	A.P BORG BECK	QH	VALEO ITALIA	VALEO FRANCIA	SKF	LORETT	IRB	LUK	SNT
C0002	FIAT	4151164										
C0003	FIAT	4333358	1850282106	HD1032	CCT197	R033	279793	VKC2031	CR1131		500002010	370112
C0003	LANCIA	4227672	1850282106	HD1032	CCT197	R033	279793	VKC2031	CR1131		500002030	370112
C0004	AUTOBIANCHI	4304521	1850282189	HD1212	CCT150	R177	804001	VKC2113	RFV1134	229/188	500002710	370220/A
C0004	AUTOBIANCHI	4438567	1850282189	HD1212	CCT150	R177	264918	VKC2113	RFV1134	229/188	500002711	370220/A
C0004	FIAT	7683329	1850282189	HD1212	CCT150	R082	262583	VKC2113	RFV1134	229/188	500002730	370220/A
C0004	FIAT	4438567	1850282189	HD1212	CCT150	R082	264918	VKC2113	CR1134	229/188	500022330	370220/A
C0005	FIAT	4336840	1850282049	HD1001			277814	VKC2007	CR1133			
C0006	FIAT	4226671	1850282087	HD1033	CCT710	R034	279795	VKC2022	CR1135		500002230	370094
C0006	FIAT	4263658	1850282087	HD1033	CCT710	R034	279795	VKC2022	CR1135		500035730	370094
C0006	FIAT	4115314	1850282087	HD1033	CCT710	R034	279795	VKC2022	CR1135		500002230	370094
C0006	FIAT	5888478	1850282087	HD1033	CCT710	R034	279795	VKC2022	CR1135		500035730	370094
C0007/N	FIAT	832623							CR1139			370057
C0007/N	FIAT	816341							CR1139			370057
C0008	FIAT-POLSKI	4090586	1850282082	HD1243			279797		CR1141	101/2		370115
C0008	SEAT	FA12621603	1850282082	HD1243			279797		CR1141	101/2		370115
C0009	AUTOBIANCHI	4192150	1850282164	HD1053	CCT151	R083	265254	VKC2095	RFV1106	155/92	500002810	370214
C0009	AUTOBIANCHI	4304832	1850282164	HD1053	CCT151	R083	265254	VKC2095	RFV1106		500002810	370214
C0009	FIAT-SEAT-ZAST.	4439919	1850282164	HD1053	CCT151	R083	265254	VKC2095	CR1136		500002810	370214
C0010	FIAT	5967728	3151130241	HD1051		R096	006764	VKC5168	RFV1137		500020210	370318
C0010	FIAT	5933505	3151130241	HD1051		R096	006764	VKC5168	RFV1137		500020210	370318
C0010	ZASTAVA	4409361	3151130241	HD1051		R096	006764	VKC5168	CR1137	169/113	500020210	370318
C0011	ALFA	60805112	3151130141	HD2404	CCT336	R157	279675N0	VKC2168	RFV1148		500020211	370336/A
C0011	ALFA	60811561	3151130241	HD2404	CCT336	R157	264169	VKC2168	RFV1148		500020230	370336/A
C0011	ALFA	164001204201	3151130141	HD2404	CCT336	R157	264170	VKC2168	RFV1148		500040930	370336/A
C0011	ALFA	60777605	3151130241	HD2404	CCT336	R157	279687	VKC2168	RFV1148		620084400	370336/A
C0011	ALFA	7633353	3151130141	HD2404	CCT336	R157	804002	VKC2168	RFV1148		624142400	370336/A
C0011	ALFA	5967728	3151130141	HD2404	CCT336	R157	804002	VKC2168	RFV1148		624142400	370336/A
C0011	FIAT	4305128	3151130141	HD2404	CCT336	R157	279675	VKC2168	RFV1148		500020211	370336/A
C0011	FIAT	4409362	3151130141	HD2404	CCT336	R157	264170	VKC2168	RFV1148		500040930	370336/A
C0011	FIAT	46539189	3151130141	HD2404	CCT336	R157	264170	VKC2168	RFV1148		500040930	370336/A
C0011	FIAT	5890368	3151130141	HD2404	CCT336	R157	279675	VKC2168	RFV1148		500020211	370336/A
C0011	FIAT	5888360	3151130141	HD2404	CCT336	R157	279675	VKC2168	RFV1148		500020211	370336/A
C0011	FIAT	5967726	3151130241	HD2404	CCT336	R157	264170	VKC2168	RFV1148		500040930	370336/A
C0011	FIAT	7622547	3151130241	HD2404	CCT336	R157	264170	VKC2168	RFV1148		500040930	370336/A
C0011	FIAT	7799778	3151130241	HD2404	CCT336	R157	264170	VKC2168	RFV1148		500040930	370336/A
C0011	FIAT	4190622	3151130141	HD2404	CCT336	R157	279675	VKC2168	RFV1148		500020211	370336/A



CORAM	APPLICATION	O.E.	SACHS	A.P BORG BECK	QH	VALEO ITALIA	VALEO FRANCIA	SKF	LORETT	IRB	LUK	SNT
CO011	FIAT	7588805	3151130141	HD2404	CCT336	R157	264170	VKC2168	RFV1148		500040930	370336/A
CO011	FIAT	7688832	3151130141	HD2404	CCT336	R157	279675	VKC2168	RFV1148		500020211	370336/A
CO011	FIAT	7681283	3151130141	HD2404	CCT336	R157	279675	VKC2168	RFV1148		500020211	370336/A
CO011	FIAT-LANCIA	4409361	3151130141	HD2404	CCT336	R157	279675NO	VKC2168	RFV1148		500020211	370336/A
CO011	LANCIA	5888476	3151130141	HD2404	CCT336	R157	279675	VKC2168	RFV1148		500020211	370336/A
CO011	SEAT	SE022125316A	3151130241	HD2404	CCT336	R157	279675	VKC2168	RFV1148		500020211	370336/A
CO011	SEAT	SE021125000E	3151130141	HD2404	CCT336	R157	279675	VKC2168	RFV1148		500020211	370336/A
CO011	SEAT	RF12531600	3151130141	HD2404	CCT336	R157	279675	VKC2168	RFV1148		500020211	370336/A
CO011	SEAT	3941179	3151130141	HD2404	CCT336	R157	264170	VKC2168	RFV1148		500040930	370336/A
CO011	SEAT	X039516630	3151130141	HD2404	CCT336	R157	279675NO	VKC2168	RFV1148		500020211	370336/A
CO011	ZASTAVA	7681283	3151130141	HD2404	CCT336	R157	279675	VKC2168	CR1148		500020211	370336/A
CO011.01	ALFA	60805112	3151130141	HD2404	CCT336	R157	279675NO	VKC2168	RFV1148		500020211	370336/A
CO011.01	ALFA	60811561	3151130241	HD2404	CCT336	R157	264169	VKC2168	RFV1148		500020230	370336/A
CO011.01	ALFA	164001204201	3151130141	HD2404	CCT336	R157	264170	VKC2168	RFV1148		500040930	370336/A
CO011.01	ALFA	60777605	3151130241	HD2404	CCT336	R157	279687	VKC2168	RFV1148		620084400	370336/A
CO011.01	ALFA	7633353	3151130141	HD2404	CCT336	R157	804002	VKC2168	RFV1148		624142400	370336/A
CO011.01	ALFA	5967728	3151130141	HD2404	CCT336	R157	804002	VKC2168	RFV1148		624142400	370336/A
CO011.01	FIAT	4305128	3151130141	HD2404	CCT336	R157	279675	VKC2168	RFV1148		500020211	370336/A
CO011.01	FIAT	4409362	3151130141	HD2404	CCT336	R157	264170	VKC2168	RFV1148		500040930	370336/A
CO011.01	FIAT	46539189	3151130141	HD2404	CCT336	R157	264170	VKC2168	RFV1148		500040930	370336/A
CO011.01	FIAT	5890368	3151130141	HD2404	CCT336	R157	279675	VKC2168	RFV1148		500020211	370336/A
CO011.01	FIAT	5888360	3151130141	HD2404	CCT336	R157	279675	VKC2168	RFV1148		500020211	370336/A
CO011.01	FIAT	5967726	3151130241	HD2404	CCT336	R157	264170	VKC2168	RFV1148		500040930	370336/A
CO011.01	FIAT	7622547	3151130241	HD2404	CCT336	R157	264170	VKC2168	RFV1148		500040930	370336/A
CO011.01	FIAT	7799778	3151130241	HD2404	CCT336	R157	264170	VKC2168	RFV1148		500040930	370336/A
CO011.01	FIAT	4190622	3151130141	HD2404	CCT336	R157	279675	VKC2168	RFV1148		500020211	370336/A
CO011.01	FIAT	7588805	3151130141	HD2404	CCT336	R157	264170	VKC2168	RFV1148		500040930	370336/A
CO011.01	FIAT	7688832	3151130141	HD2404	CCT336	R157	279675	VKC2168	RFV1148		500020211	370336/A
CO011.01	FIAT	7681283	3151130141	HD2404	CCT336	R157	279675	VKC2168	RFV1148		500020211	370336/A
CO011.01	FIAT-LANCIA	4409361	3151130141	HD2404	CCT336	R157	279675NO	VKC2168	RFV1148		500020211	370336/A
CO011.01	LANCIA	5888476	3151130141	HD2404	CCT336	R157	279675	VKC2168	RFV1148		500020211	370336/A
CO011.01	SEAT	SE022125316A	3151130241	HD2404	CCT336	R157	279675	VKC2168	RFV1148		500020211	370336/A
CO011.01	SEAT	SE021125000E	3151130141	HD2404	CCT336	R157	279675	VKC2168	RFV1148		500020211	370336/A
CO011.01	SEAT	RF12531600	3151130141	HD2404	CCT336	R157	279675	VKC2168	RFV1148		500020211	370336/A
CO011.01	SEAT	3941179	3151130141	HD2404	CCT336	R157	264170	VKC2168	RFV1148		500040930	370336/A
CO011.01	SEAT	X039516630	3151130141	HD2404	CCT336	R157	279675NO	VKC2168	RFV1148		500020211	370336/A
CO011.01	ZASTAVA	7681283	3151130141	HD2404	CCT336	R157	279675	VKC2168	CR1148		500020211	370336/A



REGGIPINTA DISTACCO FRIZIONE PER AUTO
CLUTCH RELEASE BEARINGS FOR CARS
BUTEES D'EMBRAYAGE POUR VOITURES
LISTA DI COMPARAZIONE - CROSS REFERENCES - REFERENCES CROISEES



CORAM	APPLICATION	O.E.	SACHS	A.P BORG BECK	QH	VALEO ITALIA	VALEO FRANCIA	SKF	LORETT	IRB	LUK	SNT
C0013	FIAT	4237218	1850282127	HD1036	CCT110	R037	264315	VKC2064	RFV1144	151/181	500017930	370150/A
C0013	FIAT	4316750	1850282127	HD1073	CCT110	R080	264969	VKC2064	RFV1144	151/181	500002430	370150/A
C0013	FIAT	4305532	1850282127	HD1052	CCT110	R037	262828	VKC2064	RFV1144	151/181	500002130	370150/A
C0013	FIAT	4207838	1850282127	HD1036	CCT110	R080	264390	VKC2064	RFV1144	151/181	500002410	370150/A
C0013	FIAT	4156829	1850282127	HD1073	CCT110	R037	279792	VKC2064	RFV1144	151/181	500017930	370150/A
C0013	FIAT	4156828	1850282127	HD1052	CCT110	R037	264969	VKC2064	RFV1144	151/181	500002430	370150/A
C0013	FIAT-POLSKI	4409889	1850282127	HD1036	CCT110	R080	264390	VKC2064	RFV1144	151/181	500017930	370150/A
C0013	FIAT-SEAT	5888486	1850282127	HD1073	CCT110	R080	264390	VKC2064	CR1144	151/181	622045900	370150/A
C0014	FIAT	4316750	1850282156	HD1052	CCT153	R062	262828	VKC2122	CR1145	168/112		370092
C0014	FIAT	1391793	1850282156	HD1052	CCT153	R062	262828	VKC2122	CR1145			370092
C0014	SEAT	GE12621601	1850282156	HD1052	CCT153	R062	262828	VKC2122	CR1145			370092
C0015	POLSKI	17411										
C0017	FIAT	4136712						609553C	CR1132			190040
C0018	FIAT	5119290						609535	CR1138			
C0020	FIAT	97051536										370005/S
C0021	LADA	21011601182						VKC2248	CR1175			190030
C0022	FIAT	5950714	1850282666	HD5164	CCT352	R146	279088		CR1151	232	500030910	370319/A
C0022	FIAT	7540733	3151836001	HD5164	CCT352	R146	282660		CR1151	232	623075500	370321/A
C0022	FIAT	7540733	3151836001	HD5164	CCT352	R146	282671		CR1151	232	623075500	370319/A
C0022	FIAT	7540733	3151836001	HD5164	CCT352	R146	801009		CR1151	232	623075500	370321/A
C0022	FIAT-LANCIA	7540733	3151836001	HD5164	CCT352	R130	279523		CR1151	232	500030930	370319/A
C0023	FIAT	5954175	1850282127	HD1036	CCT110	R080	264390	VKC2064	CR1146		500002130	
C0024	ALFA	60806065	3151837002	HD5165	CCT407	R158	279612	VKC2501	RFV1149	216/179	500040110	370334/A
C0024	FIAT	5888408	3151837001	HD5165	CCT407	K1355	006809	VKC2501	RFV1149	216/179	500040130	370334/A
C0024	FIAT-LANCIA	7628856	3151837002	HD5165	CCT407	R158	279612	VKC2501	CR1149	216/179	500040110	370334/A
C0025	ALFA	93808387	3151065031	HD4601	CCT332	R187	279120	VKC2170	CR1373		500035430	
C0025	FIAT-IVECO	93806822	3151065031	HD4601	CCT332	R187	279120	VKC2170	CR1373		500040530	
C0025	FIAT-IVECO	93800287	3151065031	HD4601	CCT332	R101	279120	VKC2170	CR1373		500042920	
C0025	FIAT-IVECO	01904718	3151065031	HD4601	CCT332	R187	009141	VKC2170	CR1373		627187700	
C0025	FIAT-IVECO	01905318	3151065031	HD4601	CCT332	R187	279431	VKC2170	CR1373		500042920	
C0025	FIAT-IVECO	93800282	3151065031	HD4601	CCT332	R101	009141	VKC2170	CR1373		500035430	
C0025	FIAT-IVECO	01904795	3151065031	HD4601	CCT332	R101	279120	VKC2170	CR1373		500040530	
C0025	FIAT-IVECO	01908521	3151065031	HD4601	CCT332	R187	279431	VKC2170	CR1373		500042920	
C0025.01	ALFA	93808387	3151065031	HD4601	CCT332	R187	279120	VKC2170	CR1373		500035430	
C0025.01	FIAT-IVECO	93806822	3151065031	HD4601	CCT332	R187	279120	VKC2170	CR1373		500040530	
C0025.01	FIAT-IVECO	93800287	3151065031	HD4601	CCT332	R101	279120	VKC2170	CR1373		500042920	
C0025.01	FIAT-IVECO	01904718	3151065031	HD4601	CCT332	R187	009141	VKC2170	CR1373		627187700	



CORAM	APPLICATION	O.E.	SACHS	A.P BORG BECK	QH	VALEO ITALIA	VALEO FRANCIA	SKF	LORETT	IRB	LUK	SNT
CO025.01	FIAT-IVECO	01905318	3151065031	HD4601	CCT332	R187	279431	VKC2170	CR1373		500042920	
CO025.01	FIAT-IVECO	93800282	3151065031	HD4601	CCT332	R101	009141	VKC2170	CR1373		500035430	
CO025.01	FIAT-IVECO	01904795	3151065031	HD4601	CCT332	R101	279120	VKC2170	CR1373		500040530	
CO025.01	FIAT-IVECO	01908521	3151065031	HD4601	CCT332	R187	279431	VKC2170	CR1373		500042920	
CO026	FIAT-IVECO	1904749	3151213031	HD5476		R201	801409		CR1389		500063530	
CO026	FIAT-IVECO	1904797	3151213031	HD5476		R201	801409		CR1389		500063530	
CO026	FIAT-IVECO	93812488	3151213031	HD5476		R201	806507		CR1389		500063530	
CO026	FIAT-IVECO	1908520	3151213031	HD5476		R201	801409		CR1389		500063530	
CO026	FIAT-IVECO	98471635	3151213031	HD5476		R201	806507		CR1389		500063530	
CO026	FIAT-IVECO	1905290	3151213031	HD5476		R201	806507		CR1389		500063530	
CO027/N	FIAT	5991916	3151840001	HD2303	CCT151	R083	279686	VKC2095	RFV1106	205/168	500002830	370228/A
CO027/N	FIAT	7662270	3151840001	HD2303	CCT151	R083	279686	VKC2095	RFV1106	205/168	500002830	370228/A
CO027/N	FIAT	4439919	3151840001	HD2303	CCT151	R083	279686	VKC2095	RFV1106	205/168	500002830	370228/A
CO027/N	SEAT	X039516640	3151840001	HD2303	CCT151	R083	279686	VKC2095	RFV1106	205/168	500002830	370228/A
CO027/N	SEAT	141125316B	3151840001	HD2303	CCT151	R083	279686	VKC2095	CR1106	205/168	500002830	370228/A
CO028	FIAT	4161044	1850282185	HD2464	CCT269	R196	279162	VKC2248	CR1170	213/176	500031910	
CO028	LADA	21011601185	1850282185	HD2464	CCT269	R196	279162	VKC2248	RFV1170	213/176	500015930	
CO028	LADA	21011601180	1850282185	HD2464	CCT269	R196	279162	VKC2248	RFV1170	213/176	500031910	
CO028	LADA	21011601182	1850282185	HD2464	CCT269	R196	279162	VKC2248	RFV1170	213/176	500031910	
CO028.01+MOLLA	FIAT	4161044	1850282185	HD2464	CCT269	R196	279162	VKC2248	CR1170	213/176	500031910	
CO028.01+MOLLA	LADA	21011601185	1850282185	HD2464	CCT269	R196	279162	VKC2248	RFV1170	213/176	500015930	
CO028.01+MOLLA	LADA	21011601180	1850282185	HD2464	CCT269	R196	279162	VKC2248	RFV1170	213/176	500031910	
CO028.01+MOLLA	LADA	21011601182	1850282185	HD2464	CCT269	R196	279162	VKC2248	RFV1170	213/176	500031910	
CO028.02+MOLLA	FIAT	4161044	1850282185	HD2464	CCT269	R196	279162	VKC2248	CR1170	213/176	500031910	
CO028.02+MOLLA	LADA	21011601185	1850282185	HD2464	CCT269	R196	279162	VKC2248	RFV1170	213/176	500015930	
CO028.02+MOLLA	LADA	21011601180	1850282185	HD2464	CCT269	R196	279162	VKC2248	RFV1170	213/176	500031910	
CO028.02+MOLLA	LADA	21011601182	1850282185	HD2464	CCT269	R196	279162	VKC2248	RFV1170	213/176	500031910	
CO028+MOLLA	FIAT	4161044	1850282185	HD2464	CCT269	R196	279162	VKC2248	CR1170	213/176	500031910	
CO028+MOLLA	LADA	21011601185	1850282185	HD2464	CCT269	R196	279162	VKC2248	RFV1170	213/176	500015930	
CO028+MOLLA	LADA	21011601180	1850282185	HD2464	CCT269	R196	279162	VKC2248	RFV1170	213/176	500031910	
CO028+MOLLA	LADA	21011601182	1850282185	HD2464	CCT269	R196	279162	VKC2248	RFV1170	213/176	500031910	
CO029	LADA	21081601180	3151821001	HD5509	CCT329		804010	VKC2247	RFV1171	214/177	500043920	370930
CO029	LADA	21081601180	3151821001	HD5509	CCT329		804010	VKC2236	RFV1171	214/177	500063820	370930
CO029	LADA	21081601180	3151821001	HD5509	CCT329		804010	VKC2535	CR1171	214/177	500043920	370930
CO030	FIAT	4297917	1850282605	HD1213	CCT143	K0605	279505	VKC2976	CR1182	151/153	500007530	
CO030	LANCIA	5888470	1850282605	HD1213	CCT143	R045	279505	VKC2976	CR1182	151/153	500007530	
CO030	LANCIA	82310049	1850282605	HD1213	CCT143	R045	279505	VKC2976	CR1182	151/153	500007530	



REGGIPINTA DISTACCO FRIZIONE PER AUTO
CLUTCH RELEASE BEARINGS FOR CARS
BUTEES D'EMBRAYAGE POUR VOITURES
LISTA DI COMPARAZIONE - CROSS REFERENCES - REFERENCES CROISEES



CORAM	APPLICATION	O.E.	SACHS	A.P BORG BECK	QH	VALEO ITALIA	VALEO FRANCIA	SKF	LORETT	IRB	LUK	SNT
C0030	LANCIA	82314496	1850282605	HD1213	CCT143	R045	262628	VKC2976	CR1182	151/153	500007530	
C0031	LANCIA	82277893	1850282156	HD1015		R001	264390	VKC2064				
C0032	LANCIA	82323218	1850282635	HD2186		R061	263422	VKC2224	CR1183	199/162	500035830	370942
C0032	LANCIA	82323218	1850282635	HD2186		R061	263422	VKC2224	CR1183	199/162	500018030	370942
C0035	ALFA	60516873	3151001001	HD1003	CCT702	R041	26265210	VKC2058	CR1101		500010820	370805
C0035	ALFA	10548.12042.02	3151001001	HD1003	CCT702	R041	358030X0	VKC2058	CR1101		500010820	370805
C0035	ALFA	10548.12042.00	3151001001	HD1003	CCT702	R041	262652	VKC2058	CR1101		500010820	370805
C0036	ALFA	60581569	3151804141	HD2341	CCT138	R111	27920560	VKC2123	CR1103		500010730	370810
C0036	ALFA	510513	3151804141	HD2341	CCT138	R111	264218	VKC2123	CR1103		500010730	370810
C0036	ALFA	530916	3151804141	HD2341	CCT138	R111	27920560	VKC2123	CR1103		500010730	370810
C0036	ALFA	60603915	3151804141	HD2341	CCT138	R111	27920560	VKC2123	CR1103		500010730	370810
C0036	ALFA	536482	3151804141	HD2341	CCT138	R111	27920560	VKC2123	CR1103		500010730	370810
C0036	ALFA	542684	3151804141	HD2341	CCT138	R111	27920560	VKC2123	CR1103		500010730	370810
C0036	ALFA	60502668	3151804141	HD2341	CCT138	R111	27920560	VKC2123	CR1103		500010730	370810
C0037	ALFA	60521134	3151010001	HD1004	CCT296	R074	26457320	VKC2083	CR1102	196/159	500016830	370821
C0037	ALFA	11600.12042.02	3151010001	HD1004	CCT296	R074	263530	VKC2083	CR1102	196/159	500016820	370821
C0039/N	RENAULT	7704001430	3151847001	HD3990	CCT270	R107	266121	VKC2191	RFV1215	176/128	500025410	370507/A
C0039/N	RENAULT	7700852719	3151847001	HD3990	CCT270	R107	266121	VKC2191	RFV1215	176/128	500025410	370507/A
C0039/N	RENAULT	7700869415	1850282659	HD3990	CCT270	R186	266121	VKC2191	RFV1215	176/128	500025430	370507/A
C0039/N	RENAULT	7700725237	3151847001	HD3990	CCT270	R164	266121	VKC2191	RFV1215	176/128	500025410	370507/A
C0039/N	RENAULT	7704001430	3151847001	HD3990	CCT270	R107	266121	VKC2191	RFV1215	176/128	500025430	370507/A
C0039/N	VOLVO	3411119	3151847001	HD3990	CCT270	R164	266121	VKC2191	RFV1215	176/128	500025410	370507/A
C0039/N	VOLVO	3467165	1850282659	HD3990	CCT270	R186	266121	VKC2191	CR1215	176/128	500025430	370507/A
C0040	RENAULT	7701349113	1850282654	HD4330	CCT206	R089	265315	VKC2189	RFV1214	167/131	500027530	370550/A
C0040	RENAULT	7700692431	3151815001	HD4330	CCT206	R099	265523	VKC2189	RFV1214	167/131	620077900	370550/A
C0040	RENAULT	7700674114	3151846001	HD4330	CCT206	R089	801005	VKC2189	RFV1214	167/131	624079900	370550/A
C0040	RENAULT	7704001363	3151846001	HD4330	CCT206	R099	265315	VKC2189	RFV1214	167/131	500027530	370550/A
C0040	RENAULT	7701464673	3151846001	HD4330	CCT206	R099	265315	VKC2189	CR1214	167/131	500027530	370550/A
C0041	RENAULT	5000793794	3151859001	HD4920	CCT341	R085	279434	VKC2190	CR1235		500027630	370552
C0041	RENAULT	5000404186	1850282661	HD4920	CCT341	R227	265147	VKC2190	CR1235		622024506	370552
C0041	RENAULT	5001830917	3151859001	HD4920	CCT341	R085	801248	VKC2190	CR1235		500027630	370552
C0041	RENAULT	7000736850	1850282661	HD4920	CCT341	R227	801428	VKC2190	CR1235		622024506	370552
C0041	RENAULT	7700853824	3151859001	HD4920	CCT341	R085	801431	VKC2190	CR1235		500027630	370552
C0041	RENAULT	7700736850	1850282661	HD4920	CCT341	R227	801536	VKC2190	CR1235		622024506	370552
C0041	RENAULT	7700745801	3151859001	HD4920	CCT341	R085	804007	VKC2190	CR1235		500027630	370552
C0041	RENAULT	7700300039	1850282661	HD4920	CCT341	R227	805072	VKC2190	CR1235		622024506	370552
C0043	DACIA	7700519170	3151151141	HD1043	CCT146	R047	79053	VKC2080	CR1222	149/80	500004010	370608/A



CORAM	APPLICATION	O.E.	SACHS	A.P BORG BECK	QH	VALEO ITALIA	VALEO FRANCIA	SKF	LORETT	IRB	LUK	SNT
C0043	DACIA-RENAULT	7701348231	3151151141	HD1043	CCT146	R047	79053	VKC2080	CR1222	149/80	500004010	370608/A
C0043	PEUGEOT	2041.38	3151151141	HD1043	CCT146	R038	79053	VKC2080	CR1222	149/80	500004010	370608/A
C0043	RENAULT	7700519170	3151151141	HD1043	CCT146	R047	79053	VKC2080	CR1222	149/80	500004010	370608/A
C0043	RENAULT	7700519171	3151151141	HD1043	CCT146	R047	79053	VKC2080	CR1222	149/80	500004010	370608/A
C0043	RENAULT	7700638870	3151151141	HD1043	CCT146	R038	79053	VKC2080	CR1222	149/80	500004010	370608/A
C0043	RENAULT	7700676150	3151151241	HD1043	CCT146	R047	79053	VKC2080	CR1222	149/80	500004010	370608/A
C0043	RENAULT	7701616841	3151151141	HD1043	CCT146	R047	79053	VKC2080	CR1222	149/80	500004010	370608/A
C0043	RENAULT-ARO	7700638870	3151151241	HD1043	CCT146	R038	79053	VKC2080	CR1222	149/80	500004010	370608/A
C0043	TALBOT	0004023100	3151151141	HD1043	CCT146	R038	79053	VKC2080	CR1222	149/80	500004010	370608/A
C0043	TALBOT	0015796000	3151151141	HD1043	CCT146	R038	79053	VKC2080	CR1222	149/80	500004010	370608/A
C0043	TALBOT	40231D	3151151141	HD1043	CCT146	R038	79053	VKC2080	CR1222	149/80	500004010	370608/A
C0043	TALBOT	49333G	3151151141	HD1043	CCT146	R038	79053	VKC2080	CR1222	149/80	500004010	370608/A
C0043	TALBOT	0015796000	3151151141	HD1043	CCT146	R047	79053	VKC2080	CR1222	149/80	500004010	370608/A
C0043/N	DACIA	7700519170	3151151141	HD1043	CCT146	R047	79053	VKC2080	CR1222	149/80	500004010	370608/A
C0043/N	DACIA-RENAULT	7701348231	3151151141	HD1043	CCT146	R047	79053	VKC2080	CR1222	149/80	500004010	370608/A
C0043/N	PEUGEOT	2041.38	3151151141	HD1043	CCT146	R038	79053	VKC2080	CR1222	149/80	500004010	370608/A
C0043/N	RENAULT	7700519170	3151151141	HD1043	CCT146	R047	79053	VKC2080	CR1222	149/80	500004010	370608/A
C0043/N	RENAULT	7700519171	3151151141	HD1043	CCT146	R047	79053	VKC2080	CR1222	149/80	500004010	370608/A
C0043/N	RENAULT	7700638870	3151151141	HD1043	CCT146	R038	79053	VKC2080	CR1222	149/80	500004010	370608/A
C0043/N	RENAULT	7700676150	3151151241	HD1043	CCT146	R047	79053	VKC2080	CR1222	149/80	500004010	370608/A
C0043/N	RENAULT	7701616841	3151151141	HD1043	CCT146	R047	79053	VKC2080	CR1222	149/80	500004010	370608/A
C0043/N	RENAULT-ARO	7700638870	3151151241	HD1043	CCT146	R038	79053	VKC2080	CR1222	149/80	500004010	370608/A
C0043/N	TALBOT	0004023100	3151151141	HD1043	CCT146	R038	79053	VKC2080	CR1222	149/80	500004010	370608/A
C0043/N	TALBOT	0015796000	3151151141	HD1043	CCT146	R038	79053	VKC2080	CR1222	149/80	500004010	370608/A
C0043/N	TALBOT	40231D	3151151141	HD1043	CCT146	R038	79053	VKC2080	CR1222	149/80	500004010	370608/A
C0043/N	TALBOT	49333G	3151151141	HD1043	CCT146	R038	79053	VKC2080	CR1222	149/80	500004010	370608/A
C0043/N	TALBOT	0015796000	3151151141	HD1043	CCT146	R047	79053	VKC2080	CR1222	149/80	500004010	370608/A
C0045	CITROEN	96105389	1850282602	HD1231	CCT137	R109	264630	VKC2115	RFV1123	151/127	500009930	370535/A
C0045	FIAT	5890224	1850282602	HD1214	CCT206	R055	801075	VKC2121	RFV1123	151/127	500015630	370535/A
C0045	FIAT-CITROEN	95492693	1850282602	HD1231	CCT206	R109	264630	VKC2121	RFV1123	151/127	624022436	370535/A
C0045	PEUGEOT	2041.28	1850282602	HD1231	CCT137	R109	264630	VKC2121	RFV1123	151/127	500009930	370535/A
C0045	RENAULT	7700523629	1850282602	HD1046	CCT137	R055	262433	VKC2115	RFV1123	151/127	500009930	370535/A
C0045	RENAULT	7700576298	1850282602	HD1214	CCT137	R054	262869	VKC2115	RFV1123	151/127	500009930	370535/A
C0045	RENAULT	7700589253	1850282602	HD1214	CCT137	R055	279611	VKC2115	RFV1123	151/127	500015630	370535/A
C0045	RENAULT-TALB.	7701348537	1850282602	HD1231	CCT137	R054	264630	VKC2115	CR1123	151/127	500015630	370535/A
C0046/N	CITROEN	7910011860CI	3151842001	HD1244	CCT262	R076	263446	VKC2108	RFV1124	176/130	500001010	370548/A
C0046/N	CITROEN	91512268	3151842001	HD1244	CCT262	R106	265499	VKC2108	RFV1124	176/130	500017430	370548/A



CORAM	APPLICATION	O.E.	SACHS	A.P BORG BECK	QH	VALEO ITALIA	VALEO FRANCIA	SKF	LORETT	IRB	LUK	SNT
C0046/N	CITROEN	96034269	1850282628	HD1245	CCT262	R064	266518	VKC2108	RFV1124	176/130	500017430	370548/A
C0046/N	CITROEN	91537167	3151842001	HD1245	CCT262	R075	266518	VKC2108	RFV1124	176/130	500017430	370548/A
C0046/N	PEUGEOT	2041.22	3151842001	HD1245	CCT262	R075	266518	VKC2108	RFV1124	176/130	500017430	370548/A
C0046/N	PEUGEOT	2041.31	1850282628	HD1244	CCT262	R106	263446	VKC2108	RFV1124	176/130	500001010	370548/A
C0046/N	PEUGEOT	7910011860	1850282628	HD1244	CCT262	R064	265499	VKC2108	RFV1124	176/130	500001010	370548/A
C0046/N	RENAULT	7701348915	3151842001	HD1245	CCT262	R064	266518	VKC2108	RFV1124	176/130	500017430	370548/A
C0046/N	RENAULT	7700625461	3151842001	HD1244	CCT262	R076	263446	VKC2108	CR1124	176/130	500001010	370548/A
C0047	OPEL	668636	3151140001	HD3270	CCT64	R215	358239	VKC2006	CR1190		500016710	370400
C0047	OPEL	668631	3151140001	HD1016	CCT64	R215	357511	VKC2006	CR1190		618122200	370400
C0047	OPEL	02865130	3151140001	HD3270	CCT64	R215	358239	VKC2006	CR1190		500016710	370400
C0047	OPEL	08967417	3151140001	HD1016	CCT64	R215	357511	VKC2006	CR1190		618122200	370400
C0047	OPEL	90002425	3151140001	HD3270	CCT64	R215	358239	VKC2006	CR1190		500016710	370400
C0047	OPEL	90002479	3151140001	HD3270	CCT64	R215	358239	VKC2006	CR1190		500016710	370400
C0048	BEDFORD	668635	3151089001	HD3682	CCT105	R212	357218	VKC2186	RFV1191		500016610	
C0048	BEDFORD	90111364	3151089001	HD3682	CCT105	R232	355033	VKC2186	RFV1191		500016610	
C0048	OPEL	668634	3151089001	HD3682	CCT105	R212	357218	VKC2186	RFV1191		500016610	370411/37
C0048	OPEL	668641	3151089001	HD3682	CCT105	R232	355033	VKC2186	RFV1191		500016610	370411/37
C0048	OPEL	668642	3151089001	HD3682	CCT105	R212	357218	VKC2186	RFV1191		500016610	370411/37
C0048	OPEL	668648	3151089001	HD3682	CCT105	R212	355033	VKC2186	RFV1191		500016610	370411/37
C0048	OPEL	90086646	3151089001	HD3682	CCT105	R212	357218	VKC2186	RFV1191		500016610	370411/37
C0048	OPEL	90092811	3151089001	HD3682	CCT105	R232	355033	VKC2186	RFV1191		500016610	370411/37
C0048	OPEL	90092812	3151089001	HD3682	CCT105	R232	355033	VKC2186	RFV1191		500016610	370411/37
C0048	OPEL	90111364	3151089001	HD3682	CCT105	R212	357218	VKC2186	RFV1191		500016610	370411/37
C0048	OPEL	90170928	3151089001	HD3682	CCT105	R212	357218	VKC2186	RFV1191		500016610	370411/37
C0048	OPEL	03432373	3151089001	HD3682	CCT105	R232	357218	VKC2186	CR1191		500016610	370411/37
C0048.01	BEDFORD	668635	3151089001	HD3682	CCT105	R212	357218	VKC2186	RFV1191		500016610	
C0048.01	BEDFORD	90111364	3151089001	HD3682	CCT105	R232	355033	VKC2186	RFV1191		500016610	
C0048.01	OPEL	668634	3151089001	HD3682	CCT105	R212	357218	VKC2186	RFV1191		500016610	370411/37
C0048.01	OPEL	668641	3151089001	HD3682	CCT105	R232	355033	VKC2186	RFV1191		500016610	370411/37
C0048.01	OPEL	668642	3151089001	HD3682	CCT105	R212	357218	VKC2186	RFV1191		500016610	370411/37
C0048.01	OPEL	668648	3151089001	HD3682	CCT105	R212	355033	VKC2186	RFV1191		500016610	370411/37
C0048.01	OPEL	90086646	3151089001	HD3682	CCT105	R212	357218	VKC2186	RFV1191		500016610	370411/37
C0048.01	OPEL	90092811	3151089001	HD3682	CCT105	R232	355033	VKC2186	RFV1191		500016610	370411/37
C0048.01	OPEL	90092812	3151089001	HD3682	CCT105	R232	355033	VKC2186	RFV1191		500016610	370411/37
C0048.01	OPEL	90111364	3151089001	HD3682	CCT105	R212	357218	VKC2186	RFV1191		500016610	370411/37
C0048.01	OPEL	90170928	3151089001	HD3682	CCT105	R212	357218	VKC2186	RFV1191		500016610	370411/37
C0048.01	OPEL	03432373	3151089001	HD3682	CCT105	R232	357218	VKC2186	CR1191		500016610	370411/37



CORAM	APPLICATION	O.E.	SACHS	A.P BORG BECK	QH	VALEO ITALIA	VALEO FRANCIA	SKF	LORETT	IRB	LUK	SNT
C0049	OPEL	668645	3151809001	HD3880	CCT258	R213	355600	VKC2213	RFV1192	200/163	500025010	370415
C0049	OPEL	90112260	3151809001	HD3880	CCT258	R213	355600	VKC2213	RFV1192	200/163	500025020	370415
C0049	OPEL	90129095	3151809001	HD3880	CCT258	R213	355600	VKC2213	RFV1192	200/163	500025010	370415
C0049	OPEL	90129951	3151809001	HD3880	CCT258	R213	355600	VKC2213	CR1192	200/163	500025020	370415
C0049.01	OPEL	668645	3151809001	HD3880	CCT258	R213	355600	VKC2213	RFV1192	200/163	500025010	370415
C0049.01	OPEL	90112260	3151809001	HD3880	CCT258	R213	355600	VKC2213	RFV1192	200/163	500025020	370415
C0049.01	OPEL	90129095	3151809001	HD3880	CCT258	R213	355600	VKC2213	RFV1192	200/163	500025010	370415
C0049.01	OPEL	90129951	3151809001	HD3880	CCT258	R213	355600	VKC2213	CR1192	200/163	500025020	370415
C0050	OPEL	668652	3151175031	HD5005	CCT314	R214	357579	VKC2215	RFV1200		500032010	370429
C0050	OPEL	668650	3151175031	HD5005	CCT314	R214	804004	VKC2215	RFV1200		620033700	370429
C0050	OPEL	90278910	3151175031	HD5005	CCT314	R214	357579	VKC2215	RFV1200		620139900	370429
C0050	OPEL	90250658	3151175031	HD5005	CCT314	R214	804004	VKC2215	RFV1200		624061400	370429
C0050	OPEL	90250663	3151175031	HD5005	CCT314	R214	804004	VKC2215	RFV1200		620033700	370429
C0050	OPEL	668653	3151175031	HD5005	CCT314	R214	804004	VKC2215	CR1200		624061400	370429
C0050.01	OPEL	668652	3151175031	HD5005	CCT314	R214	357579	VKC2215	RFV1200		500032010	370429
C0050.01	OPEL	668650	3151175031	HD5005	CCT314	R214	804004	VKC2215	RFV1200		620033700	370429
C0050.01	OPEL	90278910	3151175031	HD5005	CCT314	R214	357579	VKC2215	RFV1200		620139900	370429
C0050.01	OPEL	90250658	3151175031	HD5005	CCT314	R214	804004	VKC2215	RFV1200		624061400	370429
C0050.01	OPEL	90250663	3151175031	HD5005	CCT314	R214	804004	VKC2215	RFV1200		620033700	370429
C0050.01	OPEL	668653	3151175031	HD5005	CCT314	R214	804004	VKC2215	CR1200		624061400	370429
C0050/8	OPEL	668652	3151175031	HD5005	CCT314	R214	357579	VKC2215	RFV1200		500032010	370429
C0050/8	OPEL	668650	3151175031	HD5005	CCT314	R214	804004	VKC2215	RFV1200		620033700	370429
C0050/8	OPEL	90278910	3151175031	HD5005	CCT314	R214	357579	VKC2215	RFV1200		620139900	370429
C0050/8	OPEL	90250658	3151175031	HD5005	CCT314	R214	804004	VKC2215	RFV1200		624061400	370429
C0050/8	OPEL	90250663	3151175031	HD5005	CCT314	R214	804004	VKC2215	RFV1200		620033700	370429
C0050/8	OPEL	668653	3151175031	HD5005	CCT314	R214	804004	VKC2215	CR1200		624061400	370429
C0053	TALBOT	2976200	1850282123	HD1039			275860	VKC2059				
C0056	RENAULT	7700588687	3151856001	HD1233	CCT207	R059	279597	VKC2150	CR1216	221/184	500015730	
C0056	RENAULT	7700588687RE	1850282621	HD1233	CCT207	R059	279597	VKC2150	CR1216	221/184	500015730	
C0057	TALBOT	41060200						VKC2075				
C0058	PEUGEOT	2041.14	3151839001	HD1050	CCT171	R168	275853	VKC2051		170/120		375310/A
C0058	TALBOT	005683500	3515839001	HD1050	CCT171	R168	275853	VKC2051				375310/A
C0059/N	CITROEN	97501451	1850282657	HD3869	CCT271	R118	265172	VKC2193	RFV1225	188/150	500022510	370623/A
C0059/N	CITROEN	97501450	3151841001	HD3869	CCT271	R086	265172	VKC2193	RFV1225	188/150	622054100	370623/A
C0059/N	CITROEN	0056670600CI	1850282657	HD3869	CCT271	R118	265172	VKC2193	RFV1225	188/150	500022510	370623/A
C0059/N	PEUG.-CITROEN	2041.33	3151841001	HD3869	CCT271	R129	265172	VKC2193	RFV1225	188/150	500022530	370623/A
C0059/N	PEUGEOT	2041.29	3151841001	HD3869	CCT271	R118	265172	VKC2193	RFV1225	188/150	622054100	370623/A



REGGIPINTA DISTACCO FRIZIONE PER AUTO
CLUTCH RELEASE BEARINGS FOR CARS
BUTEES D'EMBRAYAGE POUR VOITURES
LISTA DI COMPARAZIONE - CROSS REFERENCES - REFERENCES CROISEES



CORAM	APPLICATION	O.E.	SACHS	A.P BORG BECK	QH	VALEO ITALIA	VALEO FRANCIA	SKF	LORETT	IRB	LUK	SNT
CO059/N	TALBOT	9750145080	3151841001	HD3869	CCT271	R118	265172	VKC2193	RFV1225	188/150	500022510	370623/A
CO059/N	TALBOT	0056670600	1850282657	HD3869	CCT271	R086	265172	VKC2193	CR1225	188/150	622054100	370623/A
CO060/C	CITROEN	2041.60	3151871001	HD5096	CCT271	R150	804013	VKC2216	RFV1128	228/186	500032710	375341/A
CO060/C	CITROEN	96050128	3151826001	HD5096	CCT315	R161	079937	VKC2216	RFV1128	228/186	500032730	375341/A
CO060/C	CITROEN	91537419	3151871001	HD5096	CCT315	R161	079937	VKC2216	RFV1128	228/186	500032710	375341/A
CO060/C	CITROEN	2041.67	3151871001	HD5096	CCT315	R161	079937	VKC2216	RFV1128	228/186	500032710	375341/A
CO060/C	FIAT	9617860880	3151826001	HD5096	CCT315	R161	079937	VKC2216	RFV1128	228/186	500032710	375341/A
CO060/C	FIAT	96090882	3151826001	HD5096	CCT315	R161	079937	VKC2216	RFV1128	228/186	500032710	375341/A
CO060/C	FIAT	9609088280	3151871001	HD5096	CCT315	R161	079937	VKC2216	RFV1128	228/186	500032710	375341/A
CO060/C	PEUGEOT	2041.40	3151826001	HD5096	CCT315	R161	279427	VKC2216	RFV1128	228/186	500032730	375341/A
CO060/C	PEUGEOT	2041.42	3151826001	HD5096	CCT315	R161	804013	VKC2216	RFV1128	228/186	500032710	375341/A
CO060/C	PEUGEOT	2041.45	3151826001	HD5096	CCT315	R161	079937	VKC2216	RFV1128	228/186	500032730	375341/A
CO060/C	ROVER	GRB615	3151871001	HD5096	CCT315	R161	079937	VKC2216	RFV1128	228/186	500032710	375341/A
CO060/C	ROVER	GRB90250	3151871001	HD5096	CCT315	R161	079937	VKC2216	RFV1128	228/186	500032710	375341/A
CO060/C	ROVER	GRB90257	3151826001	HD5096	CCT315	R161	079937	VKC2216	CR1128	228/186	500032710	375341/A
CO061	PEUGEOT	2041.11	1859102031	HD1068		R005	271471				500001530	
CO061	PEUGEOT	2034.09	1859102031	HD1049		R007	273568				500001430	
CO061	PEUGEOT	2034.10	1859102031	HD1068		R005	271471				500001530	
CO062	PEUGEOT	2041.11										
CO064	PEUGEOT	2041.20	1850282141	HD1048			275858	VKC2050				
CO065	PEUGEOT	2041.25	1850282193	HD1216	CCT201	R048	279697	VKC2111	RFV1202	201/164	500001310	375328
CO065	PEUGEOT	2041.26	1850282193	HD1216	CCT201	R048	279697	VKC2111	RFV1202	201/164	620044306	375328
CO065	PEUGEOT	2021.23	1850282193	HD1216	CCT201	R048	279697	VKC2111	CR1202	201/164	500001310	375328
CO065.02	PEUGEOT	2041.25	1850282193	HD1216	CCT201	R048	279697	VKC2111	RFV1202	201/164	500001310	375328
CO065.02	PEUGEOT	2041.26	1850282193	HD1216	CCT201	R048	279697	VKC2111	RFV1202	201/164	620044306	375328
CO065.02	PEUGEOT	2021.23	1850282193	HD1216	CCT201	R048	279697	VKC2111	CR1202	201/164	500001310	375328
CO066	CITROEN-PEUG.	2041.61	3151276501			R219		VKC2516	RFV1150			
CO066	CITROEN-PEUG.	2041.50	3151276501	HD5967		R219		VKC2516	RFV1150			
CO066	FIAT	9614677380	3151276501	HD7550		R219	804036	VKC2516	CR1150			
CO067	PEUGEOT	2041.21	1850282607	HD2932	CCT321	R049	279695	VKC2146	CR1205		500001910	375333
CO068/N	PEUG.-TALBOT	2041.14	3151839001	HD1050	CCT171	R090	275853	VKC5169	RFV1207	202/165	500001710	375310/P
CO068/N	PEUGEOT	2041.30	3151839001	HD1050	CCT171	R136	363989	VKC2051	RFV1207	202/165	500001711	375310/P
CO068/N	PEUGEOT	0056835500	1850282197	HD3872	CCT171	R136	275853	VKC5169	RFV1207	202/165	500001710	375310/P
CO068/N	PEUGEOT	7940708649	1850282197	HD3872	CCT171	R090	363989	VKC2051	CR1207	202/165	500001711	375310/P
CO069.01	PEUGEOT	2041.43	3151838001	HD4599	CCT202	R016	355078	VKC2169	RFV1206	170/132	500024510	375315
CO069.01	PEUGEOT	2041.27	3151838001	HD4599	CCT202	R016	355078	VKC2169	RFV1206	170/132	500051030	375315
CO069.01	PEUGEOT	2041.39	1850282649	HD4599	CCT202	R016	94230	VKC2169	RFV1206	170/132	500024510	375315



CORAM	APPLICATION	O.E.	SACHS	A.P BORG BECK	QH	VALEO ITALIA	VALEO FRANCIA	SKF	LORETT	IRB	LUK	SNT
C0069.01	PEUGEOT	7940709765	1850282649	HD4599	CCT202	R016	94230	VKC2169	CR1206	170/132	500024510	375315
C0071	FORD	6042593	3151073031	HD2034	CCT172	R066	263603	VKC2161	RFV1165	167/111	500014311	375453/A
C0071	FORD	1643413	3151073031	HD2034	CCT172	R066	263603	VKC2161	RFV1165	167/111	500014310	375453/A
C0071	FORD	5027199	3151073031	HD2034	CCT172	R066	263603	VKC2161	RFV1165	167/111	500014311	375453/A
C0071	FORD	5029564	3151073031	HD2034	CCT172	R066	263603	VKC2161	RFV1165	167/111	500014310	375453/A
C0071	FORD	86AB-7548-AA	3151073031	HD2034	CCT172	R066	263603	VKC2161	RFV1165	167/111	500014310	375453/A
C0071	FORD	92WX-7548-AA	3151073031	HD2034	CCT172	R066	263603	VKC2161	RFV1165	167/111	500014311	375453/A
C0071	FORD	6846395	3151073031	HD2034	CCT172	R066	263603	VKC2161	RFV1165	167/111	500014310	375453/A
C0071	FORD	77FB-7548-CA	3151073031	HD2034	CCT172	R066	263603	VKC2161	CR1165	167/111	500014311	375453/A
C0072	FORD	91AB7548BA	3151889001	HD5918				VKC2548	CR1253		500051510	
C0072	FORD	6546467	3151889001	HD5918				VKC2548	CR1253		500051510	
C0072	FORD	91AB7548BB	3151889001	HD5918				VKC2548	CR1253		500051510	
C0072	FORD	7166796	3151889001	HD5918				VKC2548	CR1253		500051510	
C0073/N	FORD	75AB7548AA	3151803003	HD2483	CCT134		357522	VKC2163	RFV1162	198/161	500017110	375462
C0073/N	FORD	6091025	3151803003	HD2483	CCT134		358284	VKC2163	RFV1162	198/161	500017110	375462
C0073/N	FORD	1484977	3151803003	HD2483	CCT134		357522	VKC2163	RFV1162	198/161	500017110	375462
C0073/N	FORD	6124272	3151803003	HD2483	CCT134		357522	VKC2163	RFV1162	198/161	500017110	375462
C0073/N	FORD	1484978	3151803003	HD2483	CCT134		357522	VKC2163	RFV1162	198/161	500017110	375462
C0073/N	FORD	1498347	3151803003	HD2483	CCT134		357522	VKC2163	RFV1162	198/161	500017110	375462
C0073/N	FORD	1498348	3151803003	HD2483	CCT134		357522	VKC2163	RFV1162	198/161	500017110	375462
C0073/N	FORD	1554190	3151803003	HD2483	CCT134		357522	VKC2163	RFV1162	198/161	500017110	375462
C0073/N	FORD	1555007	3151803003	HD2483	CCT134		357522	VKC2163	RFV1162	198/161	500017110	375462
C0073/N	FORD	1619151	3151803003	HD2483	CCT134		357522	VKC2163	RFV1162	198/161	500017110	375462
C0073/N	FORD	70BB-7548-LC	3151803003	HD2483	CCT134		357522	VKC2163	RFV1162	198/161	500017110	375462
C0073/N	FORD	80AB-7548-AA	3151803003	HD2483	CCT134		357522	VKC2163	RFV1162	198/161	500017110	375462
C0073/N	FORD	80AB-7548-AD	3151803003	HD2483	CCT134		357522	VKC2163	RFV1162	198/161	500017110	375462
C0073/N	FORD	83BB-7548-CA	3151803003	HD2483	CCT134		357522	VKC2163	CR1162	198/161	500017110	375462
C0074.01	FORD	6124270	3151803001	HD2482	CCT132	R218	358275	VKC2144	RFV1161	189/151	500007110	375460
C0074.01	FORD	1484974	3151803001	HD2482	CCT132	R218	359227	VKC2144	RFV1161	189/151	622056800	375460
C0074.01	FORD	1484975	3151803001	HD2482	CCT132	R218	358275	VKC2144	RFV1161	189/151	500007110	375460
C0074.01	FORD	75BB7548AA	3151803001	HD2482	CCT132	R218	358275	VKC2144	RFV1161	189/151	500007110	375460
C0074.01	FORD	1498343	3151803001	HD2338	CCT132	R218	801324	VKC2144	RFV1161	189/151	622056800	375460
C0074.01	FORD	1498344	3151803001	HD2073	CCT132	R218	359227	VKC2144	RFV1161	189/151	500007110	375460
C0074.01	FORD	1498345	3151803001	HD2037	CCT132	R218	358275	VKC2144	RFV1161	189/151	622056800	375460
C0074.01	FORD	1554189	3151803001	HD2037	CCT132	R218	358275	VKC2144	RFV1161	189/151	622056800	375460
C0074.01	FORD	1555006	3151803001	HD2338	CCT132	R218	801324	VKC2144	RFV1161	189/151	622056800	375460
C0074.01	FORD	5010153	3151803001	HD2037	CCT132	R218	358275	VKC2144	RFV1161	189/151	622056800	375460



CORAM	APPLICATION	O.E.	SACHS	A.P BORG BECK	QH	VALEO ITALIA	VALEO FRANCIA	SKF	LORETT	IRB	LUK	SNT
C0074.01	FORD	5021097	3151803001	HD2338	CCT132	R218	801324	VKC2144	RFV1161	189/151	622056800	375460
C0074.01	FORD	5021388	3151803001	HD2037	CCT132	R218	358275	VKC2144	RFV1161	189/151	622056800	375460
C0074.01	FORD	5029582	3151803001	HD2338	CCT132	R218	801324	VKC2144	RFV1161	189/151	622056800	375460
C0074.01	FORD	6091026	3151803001	HD2037	CCT132	R218	358275	VKC2144	RFV1161	189/151	622056800	375460
C0074.01	FORD	80BB-7548-AA	3151803001	HD2338	CCT132	R218	801324	VKC2144	RFV1161	189/151	622056800	375460
C0074.01	FORD	83BB-7548-AA	3151803001	HD2037	CCT132	R218	358275	VKC2144	RFV1161	189/151	622056800	375460
C0074.01	FORD	93BX-7L596-CA	3151803001	HD2338	CCT132	R218	801324	VKC2144	RFV1161	189/151	622056800	375460
C0074.01	TALBOT	75047000	3151803001	HD2482	CCT132	R218	358275	VKC2144	CR1161	189/151	500007110	375460
C0075	ALFA	140201204200	3159140037	HD4621	CCT71		355544	VKC2025	CR1240		500013220	370700
C0075	AUDI-VW	111141165A	3159140037	HD4621	CCT71		355544	VKC2025	CR1240		500013220	370700
C0075	AUDI-VW	111141167C	3159140037	HD4621	CCT71		355544	VKC2025	CR1240		500013220	370700
C0075	SAAB	7194137	3159140037	HD4621	CCT71		355544	VKC2025	CR1240		500013220	370700
C0075	WARTBURG	180093106	3159140037	HD4621	CCT71		355544	VKC2025	CR1240		500013220	370700
C0076.01	AUDI-VW	088141165A-C	3151193041	HD1020	CCT186	R207	355538	VKC2091	CR1245	184/146	500014610	370718
C0076.01	AUDI-VW	113141165A-D	3151193041	HD1020	CCT186	R207	355538	VKC2091	CR1245	184/146	500016910	370718
C0076.01	AUDI-VW	088141165A-C	3151193041	HD1020	CCT186	R207	355538	VKC2091	CR1245	184/146	500017211	370718
C0076.01	AUDI-VW	091141165A-D	3151193041	HD1236	CCT186	R207	358273	VKC2091	CR1245	184/146	500017210	370718
C0076.01	AUDI-VW	113141165A-D	3151193041	HD1020	CCT186	R207	355538	VKC2091	CR1245	184/146	500017220	370718
C0076.01	PORSCHE	019141165	3151193041	HD1020	CCT186	R207	355538	VKC2091	CR1245	184/146	624083000	370718
C0076.01	PORSCHE	113.141.165B	3151193041	HD2209	CCT186	R207	358584	VKC2091	CR1245	184/146	624083800	370718
C0077	AUDI-VW	084141165A-D	3151037131	HD1232	CCT164	R205	355533X0	VKC2125	CR1242	185/147	500014110	370722/A
C0078	AUDI-VW	020141165B-H	3151802002	HD2219	CCT267		355562	VKC2159	CR1244	224	500016210	370726
C0078	ROVER	GRB527	3151802003	HD4567	CCT267		355562	VKC2159	CR1244	224	500024911	370726
C0078	ROVER	GRB240	3151802003	HD4567	CCT267		355562	VKC2159	CR1244	224	621134409	370726
C0078	SEAT	020141165	3151802003	HD4567	CCT267		355562	VKC2195	CR1244	224	621134609	370726
C0078	VW	020141165A/H	3151802003	HD4567	CCT267		355562	VKC2195	CR1244	224	500024911	370726
C0079	CITROEN	95494929	1850282663	HD3831	CCT291	R108	266402	VKC2196	RFV1126	187/149	500028630	
C0080	CITROEN	AM31401C	1850282143	HD1066	CCT145	R017	275854	VKC2054	RFV1120		500009510	375624
C0080	CITROEN	95616712	1850282143	HD1066	CCT145	R017	275854	VKC2054	CR1120		500009510	375624
C0081	CITROEN	5478534	3151848001	HD1215	CCT167	R051	266155	VKC2114	CR1121		500009710	
C0081	CITROEN	95577787	3151848001	HD1215	CCT167	R051	266155	VKC2114	CR1121		500009710	
C0081	CITROEN	96034262	3151848001	HD1215	CCT167	R051	263888	VKC2114	CR1121		500009710	
C0083	CITROEN	5429379	1850282198	HD1222	CCT325	R053	262406	VKC2194	CR1122			
C0085	INNOCENTI	GRB201	1850282706	HD3255	CCT38	R083	359209	VKC2028	RFV1110	223	500010450	
C0085	ROVER	22A1156	1850282706	HD3720	CCT38	R083	359209	VKC2028	RFV1110	223	500034950	
C0085	ROVER	GRB238	1850282706	HD3255	CCT38	R083	359209	VKC2028	CR1110	223	500010450	
C0087	SKODA	111152180	3151812001	HD5529				VKC2233	CR1231		500017810	375870



REGGIPINTA DISTACCO FRIZIONE PER AUTO
CLUTCH RELEASE BEARINGS FOR CARS
BUTEES D'EMBRAYAGE POUR VOITURES
LISTA DI COMPARAZIONE - CROSS REFERENCES - REFERENCES CROISEES



CORAM	APPLICATION	O.E.	SACHS	A.P BORG BECK	QH	VALEO ITALIA	VALEO FRANCIA	SKF	LORETT	IRB	LUK	SNT
C0087	SKODA	113152180	3151812001	HD5529				VKC2233	CR1231		500017830	375870
C0087	SKODA	111152182	3151812001	HD5529				VKC2233	CR1231		500030610	375870
C0087	SKODA	111152180	3151812001	HD5529				VKC2233	CR1231		500030611	375870
C0088	SKODA	113152180	3151812001	HD2466				VKC2107	CR1232			
C0089	FIAT	3989479	1850282620	HD2304	CCT76		472154	VKC2525	CR1218	165/107		
C0089	SEAT	3309479	1850282620	HD2304	CCT76		472154	VKC2525	CR1218	165/107		
C0089	SEAT	DG12621600	1850282620	HD2304	CCT76		472154	VKC2525	CR1218	165/107		
C0090	ROVER	GRB239	3151852001	HD3866	CCT268	R112	266272	VKC2217	CR1113	206/169	500036530	
C0090	ROVER	GRB239	3151852001	HD3866	CCT268	R112	266272	VKC2217	CR1113	206/169	500036550	
C0091	ROVER	GRB232	3151888001	HD2337							500035950	
C0092	MERCEDES	0002505215	3151133331	HD1013	CCT144	R217	804019	VKC2045	CR1189	191/154	500000110	370750
C0092	MERCEDES	0002500315	3151133331	HD1013	CCT144	R217	355543	VKC2045	CR1189	191/154	500000120	370750
C0092	MERCEDES	0002500615	3151133331	HD1013	CCT144	R217	358080	VKC2045	CR1189	191/154	622071200	370750
C0092	MERCEDES	0002500715	3151133331	HD1013	CCT144	R217	355543	VKC2045	CR1189	191/154	623085600	370750
C0092	MERCEDES	0002500915	3151133331	HD1013	CCT144	R217	358080	VKC2045	CR1189	191/154	623155700	370750
C0092	MERCEDES	0002502115	3151133331	HD1013	CCT144	R217	355543	VKC2045	CR1189	191/154	500000120	370750
C0092	MERCEDES	0002505115	3151133331	HD1013	CCT144	R217	804019	VKC2045	CR1189	191/154	500000110	370750
C0092	MERCEDES	6612503015	3151133331	HD1013	CCT144	R217	358080	VKC2045	CR1189	191/154	623155700	370750
C0092	VOLVO	3296487	3151104001	HD3994	CCT292	R217	804019	VKC2045	CR1189	191/154	500000110	370750
C0093	MERCEDES	0002506815	3151069031	HD2432	CCT327		355591	VKC2184	CR1194			370755
C0093	MERCEDES	0002505515	3151069031	HD2432	CCT327		355591	VKC2184	CR1194			370755
C0094	TRABANT	1800011108	1859900001								500047100	
C0094	TRABANT	1800011108	3151600530									
C0095	MERCEDES	0002508715	3151122031	HD3940	CCT340	R216	355594	VKC2202	CR1195	217/180	500021210	370760
C0095	MERCEDES	0002506115	3151122031	HD3940	CCT340	R216	801211	VKC2184	CR1195	217/180	622166400	370760
C0095	MERCEDES	0002506215	3151122031	HD3940	CCT340	R216	229060	VKC2184	CR1195	217/180	623022806	370760
C0095	MERCEDES	0012502315	3151122031	HD3940	CCT340	R216	355594	VKC2202	CR1195	217/180	623022800	370760
C0095	MERCEDES	0012502415	3151122031	HD3940	CCT340	R216	229060	VKC2202	CR1195	217/180	623166600	370760
C0095	MERCEDES	0012502415	3151122031	HD3940	CCT340	R216	229060	VKC2202	CR1195	217/180	633008000	370760
C0095	MERCEDES	0002506215	3151122031	HD3940	CCT340	R216	229060	VKC2184	CR1195	217/180	633008006	370760
C0096	LEYLAND - DAF	GRB209	3151600762	HD5748				VKC2533	RFV1233		500047810	375874
C0096	SKODA	969002514	3151600762	HD5748				VKC2533	RFV1233		500047810	375874
C0096	SKODA	441.0.7058-123.6	3151600762	HD5748				VKC2533	RFV1233		500047810	375874
C0096	SKODA	441.0.5058-123.6	3151600762	HD5748				VKC2533	RFV1233		500047810	375874
C0096	VW	002141165C	3151892001	HD5748				VKC2533	CR1233		500047810	375874
C0099	ALFA ROMEO/FIAT/LANCIA	55220302	3151000137				804038	VKC2183	RFV1152		500067110	
C0099	FIAT	46515184	3151895002	HD5859		R204	804038	VKC2183	RFV1152		500067130	370230



REGGIPINTA DISTACCO FRIZIONE PER AUTO
CLUTCH RELEASE BEARINGS FOR CARS
BUTEES D'EMBRAYAGE POUR VOITURES
LISTA DI COMPARAZIONE - CROSS REFERENCES - REFERENCES CROISEES



CORAM	APPLICATION	O.E.	SACHS	A.P BORG BECK	QH	VALEO ITALIA	VALEO FRANCIA	SKF	LORETT	IRB	LUK	SNT
C0099	FIAT	46809531	3151000137				804038	VKC2183	RFV1152		500067110	
C0099	FIAT/LANCIA	46466726	3151895001	HD5859		R204	804038	VKC2183	RFV1152		500067130	370230
C0099	FIAT/LANCIA	55234222	3151000137				804038	VKC2183	RFV1152		500067110	
C0099	FIAT/LANCIA	73501249	3151000137				804038	VKC2183	RFV1152		500067110	
C0099	FIAT-AUTOB.	7625958	3151895001	HD5859		R204	804038	VKC2183	RFV1152		500067130	370230
C0099	FORD	1571311	3151000137				804038	VKC2183	RFV1152		500067110	
C0099	FORD	1535455	3151000137				804038	VKC2183	RFV1152		500067110	
C0099	FORD	1565155	3151000137				804038	VKC2183	RFV1152		500067110	
C0099	FORD	95517548AB	3151000137				804038	VKC2183	RFV1152		500067110	
C0099	FORD	95517548AA	3151000137				804038	VKC2183	RFV1152		500067110	
C0099	LANCIA	7625958	3151895001	HD5859		R249	804038	VKC2183	RFV1152		500074210	370230
C0099	LANCIA	7625598	3151895001	HD5859		R249	804038	VKC2183	RFV1152		500074210	370230
C0099	OPEL/VAUXHALL	55220302	3151000137				804038	VKC2183	RFV1152		500067110	
C0099	OPEL/VAUXHALL	668002	3151000137				804038	VKC2183	CR1152		500067110	
C0099.01	ALFA ROMEO/FIAT/LANCIA	55220302	3151000137				804038	VKC2183	RFV1152		500067110	
C0099.01	FIAT	46515184	3151895002	HD5859		R204	804038	VKC2183	RFV1152		500067130	370230
C0099.01	FIAT	46809531	3151000137				804038	VKC2183	RFV1152		500067110	
C0099.01	FIAT/LANCIA	46466726	3151895001	HD5859		R204	804038	VKC2183	RFV1152		500067130	370230
C0099.01	FIAT/LANCIA	55234222	3151000137				804038	VKC2183	RFV1152		500067110	
C0099.01	FIAT/LANCIA	73501249	3151000137				804038	VKC2183	RFV1152		500067110	
C0099.01	FIAT-AUTOB.	7625958	3151895001	HD5859		R204	804038	VKC2183	RFV1152		500067130	370230
C0099.01	FORD	1571311	3151000137				804038	VKC2183	RFV1152		500067110	
C0099.01	FORD	1535455	3151000137				804038	VKC2183	RFV1152		500067110	
C0099.01	FORD	1565155	3151000137				804038	VKC2183	RFV1152		500067110	
C0099.01	FORD	95517548AB	3151000137				804038	VKC2183	RFV1152		500067110	
C0099.01	FORD	95517548AA	3151000137				804038	VKC2183	RFV1152		500067110	
C0099.01	LANCIA	7625958	3151895001	HD5859		R249	804038	VKC2183	RFV1152		500074210	370230
C0099.01	LANCIA	7625598	3151895001	HD5859		R249	804038	VKC2183	RFV1152		500074210	370230
C0099.01	OPEL/VAUXHALL	55220302	3151000137				804038	VKC2183	RFV1152		500067110	
C0099.01	OPEL/VAUXHALL	668002	3151000137				804038	VKC2183	CR1152		500067110	
C0100	BMW	1200627	3151039131	HD1011			358230	VKC2061			500003220	
C0100	BMW	1204224	3151039131	HD1011			358230	VKC2061			500003220	
C0101	BMW	1204419	3151231031	HD1225	CCT141	R210	358250	VKC2120	CR1118	186/148	500003510	375780
C0101	BMW	1207275	3151035231	HD1225	CCT141	R210	358250	VKC2120	CR1118	186/148	500003510	375780
C0101	BMW	1223366	3151231031	HD1225	CCT141	R210	358250	VKC2120	CR1118	186/148	500072510	375780
C0101	BMW	1207275	3151035231	HD1225	CCT141	R210	358250	VKC2120	CR1118	186/148	500003510	375780
C0101	BMW	1208423	3151035231	HD1225	CCT141	R210	358250	VKC2120	CR1118	186/148	500072510	375780



CORAM	APPLICATION	O.E.	SACHS	A.P BORG BECK	QH	VALEO ITALIA	VALEO FRANCIA	SKF	LORETT	IRB	LUK	SNT
C0101	BMW	1223168	3151231031	HD1225	CCT141	R210	358250	VKC2120	CR1118	186/148	500003510	375780
C0101	BMW	1223168	3151231031	HD1225	CCT141	R210	358250	VKC2120	CR1118	186/148	500072510	375780
C0101	BMW	2226428	3151035231	HD1225	CCT141	R210	358250	VKC2120	CR1118	186/148	500003510	375780
C0101	BMW	2225619	3151231031	HD1225	CCT141	R210	358250	VKC2120	CR1118	186/148	500072510	375780
C0101	BMW	2226729	3151035231	HD1225	CCT141	R210	358250	VKC2120	CR1118	186/148	500003510	375780
C0101	BMW	2226792	3151231031	HD1225	CCT141	R210	358250	VKC2120	CR1118	186/148	500072510	375780
C0101	BMW	2227246	3151035231	HD1225	CCT141	R210	358250	VKC2120	CR1118	186/148	500072510	375780
C0101	BMW	2227536	3151231031	HD1225	CCT141	R210	358250	VKC2120	CR1118	186/148	500003510	375780
C0101	BMW	2226141	3151035231	HD1225	CCT141	R210	358250	VKC2120	CR1118	186/148	500072510	375780
C0101	BMW	1225203	3151035231	HD1225	CCT141	R210	358250	VKC2120	CR1118	186/148	500003510	375780
C0102	BMW	1204225	3151040131	HD1234	CCT302		357804	VKC2126			500003320	
C0102	BMW	1200023	3151040131	HD1234	CCT302		357804	VKC2126			500003320	
C0103	BMW	1204525	3151047231	HD1235	CCT334	R211	358252	VKC2151	CR1119	193/156	500003720	375782
C0104.01	FORD	6124271	1850282640	HD2044	CCT133	R220	355610	VKC2164	RFV1166	212/175	500018410	375466
C0104.01	FORD	75BB7548BA	3151192041	HD2044	CCT133	R220	355610	VKC2164	RFV1166	212/175	500018410	375466
C0104.01	FORD	80BB7548BA	3151192041	HD2044	CCT133	R220	355610	VKC2164	RFV1166	212/175	500018410	375466
C0104.01	FORD	1554181	3151192041	HD2044	CCT133	R220	355610	VKC2164	RFV1166	212/175	500018410	375466
C0104.01	FORD	1554191	3151192041	HD2044	CCT133	R220	355610	VKC2164	RFV1166	212/175	500018410	375466
C0104.01	FORD	6052910	3151192041	HD2044	CCT133	R220	355610	VKC2164	RFV1166	212/175	500018410	375466
C0104.01	FORD	6091027	3151192041	HD2044	CCT133	R220	355610	VKC2164	RFV1166	212/175	500018410	375466
C0104.01	FORD	72BB-7548-AB	3151192041	HD2044	CCT133	R220	355610	VKC2164	RFV1166	212/175	500018410	375466
C0104.01	FORD	83BB-7548-BA	3151192041	HD2044	CCT133	R220	355610	VKC2164	CR1166	212/175	500018410	375466
C0105	LAND ROVER	GRB236	1850282639	HD2430	CCT124	R203	804015	VKC2225	CR1187		500034450	370915
C0105	LAND ROVER	GRB223	1850282639	HD2430	CCT124	R203	801255	VKC2225	CR1187		624053100	370915
C0105	ROVER	571165	1850282639	HD2430	CCT124	R203	804015	VKC2225	CR1187		624102900	370915
C0105	ROVER	571160	1850282639	HD2430	CCT124	R203	804015	VKC2225	CR1187		624180600	370915
C0105	ROVER	594271	1850282639	HD2430	CCT124	R203	804015	VKC2225	CR1187		500034450	370915
C0105	ROVER	594269	1850282639	HD2430	CCT124	R203	804015	VKC2225	CR1187		500034450	370915
C0105	ROVER	594272	1850282639	HD2430	CCT124	R203	804015	VKC2225	CR1187		500034450	370915
C0106	SEAT	SE022125316B	1850282664	HD5973	CCT322	R160	279673	VKC2219	RFV1147		500037330	370317/A
C0106	SEAT	SE021125000D	1850282664	HD5973	CCT322	R160	279673	VKC2219	RFV1147		500037330	370317/A
C0106	SEAT	SE021125000A	1850282661	HD5973	CCT322	R160	279673	VKC2219	RFV1147		500037330	370317/A
C0106	SEAT	3938291	1850282661	HD5973	CCT322	R160	279673	VKC2219	CR1219		500037330	370317/A
C0107/N	VOLVO	672122	3151158031	HD1219	CCT99	R208	358079	VKC2065	CR1260		500014920	370317/A
C0107/N	VOLVO	1220824	3151190031	HD1021	CCT99	R208	804043	VKC2065	CR1260		500032321	370317/A
C0107/N	VOLVO	1220955	3151190031	HD1219	CCT99	R208	358079	VKC2065	CR1260		500014920	370317/A
C0107/N	VOLVO	3549881	3151158031	HD1021	CCT99	R208	804043	VKC2065	CR1260		500032321	370317/A



REGGIPINTA DISTACCO FRIZIONE PER AUTO
CLUTCH RELEASE BEARINGS FOR CARS
BUTEES D'EMBRAYAGE POUR VOITURES
LISTA DI COMPARAZIONE - CROSS REFERENCES - REFERENCES CROISEES



CORAM	APPLICATION	O.E.	SACHS	A.P BORG BECK	QH	VALEO ITALIA	VALEO FRANCIA	SKF	LORETT	IRB	LUK	SNT
C0107/N	VOLVO	380569	3151190031	HD1219	CCT99	R208	358079	VKC2065	CR1260		500014920	370317/A
C0108.01	FORD	6157277	3151810004	HD2043	CCT303		357524	VKC2165	RFV1167		500022110	375468
C0108.01	FORD	70VB7548CC	3151810004	HD2043	CCT303		355589	VKC2165	RFV1167		500022120	375468
C0108.01	FORD	1662108	3151810004	HD2043	CCT303		358344	VKC2165	RFV1167		500023110	375468
C0108.01	FORD	5029572	3151810004	HD2220	CCT303		355589	VKC2165	RFV1167		500023111	375468
C0108.01	FORD	1501249	3151810004	HD2220	CCT303		357524	VKC2165	RFV1167		500023150	375468
C0108.01	FORD	1513917	3151810004	HD2043	CCT303		358344	VKC2165	RFV1167		500023110	375468
C0108.01	FORD	1641558	3151810004	HD2220	CCT303		355589	VKC2165	RFV1167		500022110	375468
C0108.01	FORD	6093443	3151810004	HD2220	CCT303		357524	VKC2165	RFV1167		500022110	375468
C0108.01	FORD	6093444	3151810004	HD2220	CCT303		358344	VKC2165	RFV1167		500022110	375468
C0108.01	FORD	72LB-7548-AA	3151810004	HD2220	CCT303		357524	VKC2165	RFV1167		500023110	375468
C0108.01	FORD	80VB7548AA	3151810004	HD2220	CCT303		358344	VKC2165	RFV1167		500023150	375468
C0108.01	FORD	80VB-7548-BA	3151810004	HD2043	CCT303		357524	VKC2165	CR1167		500023150	375468
C0109	FORD	80VB-7548-BA	3151810004	HD2043	CCT303		357524	VKC2165	CR1167		500023150	
C0128	LADA	500031930	3151823001	HD5509	CCT329		27916220	VKC2248				
C0129/N	LADA	21101601180						VKC2536	RFV1172		500063820	
C0130	VOLVO	3209530	3151078001	HD3883	CCT281	R079	264663	VKC2234	CR1261		500029120	370775A
C0130	VOLVO	3293477	3151078001	HD3883	CCT281	R079	264663	VKC2234	CR1261		500029120	370775A
C0130	VOLVO	293477	3151078001	HD3883	CCT281	R079	264663	VKC2234	CR1261		500029120	370775A
C0131	VOLVO	3209429	3151814001	HD5799	CCT335	R156	279423	VKC2235			500033130	
C0150.03	MERCEDES	0002504415	3151051031								500018520	370767
C0150.03	MERCEDES	0002504415	3151051031								500018520	370767
C0151	DAEWOO	90251210	3151809002	HD5130	CCT331		804012	VKC2238	RFV1193	235/194	500032110	375883
C0151	DAEWOO	96181631	3151809002	HD5130	CCT331		804012	VKC2238	RFV1193	235/194	500032110	375883
C0151	OPEL	668651	3151809002	HD5130	CCT331		804012	VKC2238	RFV1193	235/194	500032110	375883
C0151	OPEL	90129951	3151809002	HD5130	CCT331		804012	VKC2238	RFV1193	235/194	500032110	375883
C0151	OPEL	90278884	3151809002	HD5130	CCT331		804012	VKC2238	RFV1193	235/194	500032110	375883
C0151	SAAB	8732232	3151809002	HD5130	CCT331		804012	VKC2238	RFV1193	235/194	500032110	375883
C0151	SAAB	8745762	3151809002	HD5130	CCT331		804012	VKC2238	CR1193	235/194	500032110	375883
C0151.01	DAEWOO	90251210	3151809002	HD5130	CCT331		804012	VKC2238	RFV1193	235/194	500032110	375883
C0151.01	DAEWOO	96181631	3151809002	HD5130	CCT331		804012	VKC2238	RFV1193	235/194	500032110	375883
C0151.01	OPEL	668651	3151809002	HD5130	CCT331		804012	VKC2238	RFV1193	235/194	500032110	375883
C0151.01	OPEL	90129951	3151809002	HD5130	CCT331		804012	VKC2238	RFV1193	235/194	500032110	375883
C0151.01	OPEL	90278884	3151809002	HD5130	CCT331		804012	VKC2238	RFV1193	235/194	500032110	375883
C0151.01	SAAB	8732232	3151809002	HD5130	CCT331		804012	VKC2238	RFV1193	235/194	500032110	375883
C0151.01	SAAB	8745762	3151809002	HD5130	CCT331		804012	VKC2238	CR1193	235/194	500032110	375883
C0152	CHEVROLET	909422										



CORAM	APPLICATION	O.E.	SACHS	A.P BORG BECK	QH	VALEO ITALIA	VALEO FRANCIA	SKF	LORETT	IRB	LUK	SNT
C0153	DODGE-TALBOT	71241715		HD3272	CCT89			VKC2530				
C0154	FORD	80BR7548A										
C0154	FORD	74BR7548E										
C0156	FORD	76DR7548AA							CR1157			
C0156	FORD	D20A-7548AA							CR1157			
C0157	FORD								CR1252			
C0160.03	CITROEN	95666856	3000654001				801414				622160700	
C0160.03	CITROEN	2050.41	3000654001								622160709	
C0160.03	PEUGEOT	2050.42	3000654001								622160709	
C0160.03	PEUGEOT	2050.99	3000654001								622160700	
C0160.03	PEUGEOT	2050.20	3000654001								622160709	
C0160.03	PEUGEOT	2004.L9	3000654001								622160709	
C0160.03	PEUGEOT	2004.N2	3000654001								622160709	
C0160.03	PEUGEOT	2004.G9	3000654001								622160709	
C0165	WARTBURG	1800510100	3151868001								500047000	
C0165	WARTBURG	3533009516	3151869001								500046900	
C0166	SAAB	8704728	1850282744	HD1238	CCT251		358359	VKC2232			500023250	190728
C0180	SEAT	085141165ES	3151816001	HD5002	CCT304	R206	357577	VKC2220	CR1239	127/187	500031110	375884/NE
C0180	SEAT-VW	085141165C	3151816001	HD5002	CCT304	R206	357577	VKC2220	CR1239	227/187	500031110	375884/NE
C0180	SEAT-VW	085141165E	3151816001	HD5002	CCT304	R206	357577	VKC2220	CR1239	127/187	500031110	375884/NE
C0181	AUDI/SEAT/SKODA/VW	02A141165M	3151000388								500044010	
C0181	SKODA	02A141165G5	3151180131	HD5693	CCT408		804005	VKC2241	CR1237		500044010	375885/NE
C0181	VW	02A141165G	3151180231	HD5693	CCT408		804005	VKC2241	CR1237		500044010	375885/NE
C0181	VW	02A141165A	3151180131	HD5693	CCT408		804005	VKC2241	CR1237		500044010	375885/NE
C0181	VW	02A141165D	3151180031	HD5693	CCT408		804005	VKC2241	CR1237		500044010	375885/NE
C0181	VW	02A141165E	3151180231	HD5693	CCT408		804005	VKC2241	CR1237		500044010	375885/NE
C0190/N	HILLMAN	1801819	3151093041	HD3323	CCT14			VKC2240				
C0190/N	MOSKVICK	4121601180	3151093041	HD3323	CCT14			VKC2240				
C0191	HILLMAN	BB12620502										
C0191	HILLMAN	G00045/19										
C0191	HILLMAN	582225R0										
C0191	HILLMAN	G98309/20										
C0191	HILLMAN	G011126/20										
C0202	BEDFORD	8827050		HD3267	CCT78			VKC2502				
C0205	LEYLAND - DAF	GRB225		HD3493	CCT257							
C0207	ROVER	GRB237		HD5312	CCT256		804014				500035050	
C0208	ROVER	GRB243	3151835001	HD3821	CCT280		801457	VKC2538	CR1108	207/170	500035250	



CORAM	APPLICATION	O.E.	SACHS	A.P BORG BECK	QH	VALEO ITALIA	VALEO FRANCIA	SKF	LORETT	IRB	LUK	SNT
C0208	ROVER	GRB90258	3151835001	HD3821	CCT280		804039	VKC2538	CR1108	207/170	622163900	
C0208	ROVER	GRB90260	3151835001	HD3821	CCT280		801457	VKC2538	CR1108	207/170	622167100	
C0208	ROVER	GRB90260	3151835001	HD3821	CCT280		801457	VKC2538	CR1108	207/170	623164000	
C0209	HONDA	22810-PE6-003	3151820001	HD3853	CCT297			VKC3542			500030760	
C0209	HONDA	22810-PE6-023	3151833001	HD3853	CCT330			VKC3542			619100460	
C0209	HONDA	22810-PE6-921	3151820001	HD3853	CCT297			VKC3542			500030760	
C0209	ROVER	GRB90244	3151820001	HD3853	CCT297			VKC3542			619100460	
C0215	HYUNDAI	41421-21300	3151808001	HD5337	CCT305		801589	VKC3515			622152200	
C0215	HYUNDAI	41421-21300	3151600741	HD5337	CCT305		801589	VKC3515			622152200	
C0215	HYUNDAI	41421-21000	3151808001	HD5337	CCT305		801590	VKC3515			622152700	
C0215	HYUNDAI	41421-21000	3151600741	HD5337	CCT305		801590	VKC3515			622152700	
C0215	HYUNDAI	41421-21400	3151808001	HD5337	CCT305		801591	VKC3515			622165700	
C0215	HYUNDAI	41421-21400	3151600741	HD5337	CCT305		801591	VKC3515			622165700	
C0215	HYUNDAI	41421-26000	3151808001	HD5337	CCT305		801592	VKC3515			622186960	
C0215	HYUNDAI	41421-26000	3151600741	HD5337	CCT305		801592	VKC3515			622186960	
C0215	HYUNDAI	42421-21000	3151808001	HD5337	CCT305		801727	VKC3515			623101160	
C0215	HYUNDAI	42421-21000	3151600741	HD5337	CCT305		801727	VKC3515			623101160	
C0215	HYUNDAI	41421-21300	3151808001	HD5337	CCT305		804095	VKC3515			622152200	
C0215	HYUNDAI	41421-21300	3151600741	HD5337	CCT305		804095	VKC3515			622152200	
C0215	MINIBUS	MD706180	3151808001	HD5337	CCT305		352379	VKC3515			500023760	
C0215	MINIBUS	MD706180	3151600741	HD5337	CCT305		352379	VKC3515			500023760	
C0215	MINIBUS	AW303858	3151808001	HD5337	CCT305		801588	VKC3515			620152400	
C0215	MINIBUS	AW303858	3151600741	HD5337	CCT305		801588	VKC3515			620152400	
C0215	PROTON	PW550013	3151808001	HD5337	CCT305		801587	VKC3515			620152300	
C0215	PROTON	PW550013	3151600741	HD5337	CCT305		801587	VKC3515			620152300	
C0220.01	NISSAN	DA30502-M8000	3151811001	HD3875	CCT261			VKC3560			500029660	
C0220.01	NISSAN	30502-M8005	3151811001	HD3875	CCT261			VKC3560			500068160	
C0220.01	NISSAN	30502-81N00	3151811001	HD3875	CCT261			VKC3560			620085900	
C0220.01	NISSAN	30502-81N05	3151811001	HD5343	CCT261			VKC3560			620085900	
C0220.01	NISSAN	30502-M8000	3151811001	HD3875	CCT261			VKC3560			500068160	
C0220.01	NISSAN	30502-M8060	3151811001	HD3875	CCT261			VKC3560			500068160	
C0221	NISSAN	DA30502-21000	1863810001	HD1062	CCT93		352369	VKC3500			500019160	
C0221	NISSAN	DA30502-21000	1863600127	HD1062	CCT93		352369	VKC3500			500019160	
C0221	NISSAN	DA30502-21000	1863810001	HD1062	CCT93		804040	VKC3500			623198560	
C0221	NISSAN	DA30502-21000	1863600127	HD1062	CCT93		804040	VKC3500			623198560	
C0221	NISSAN	DA30502-21000	1863810001	HD1062	CCT93		352369	VKC3500			628201260	
C0221	NISSAN	DA30502-21000	1863600127	HD1062	CCT93		352369	VKC3500			628201260	



CORAM	APPLICATION	O.E.	SACHS	A.P BORG BECK	QH	VALEO ITALIA	VALEO FRANCIA	SKF	LORETT	IRB	LUK	SNT
C0222.02	NISSAN	30502-52A60	3151857001	HD5340	CCT316			VKC3555			500046460	
C0222.02	NISSAN	30502-52A60	3151600714	HD5340	CCT316			VKC3555			500046460	
C0222.02	NISSAN	30502-52A00	3151857001	HD5340	CCT316			VKC3555			500068260	
C0222.02	NISSAN	30502-52A00	3151600714	HD5340	CCT316			VKC3555			500068260	
C0222.02	NISSAN	30502-53J00	3151857001	HD5340	CCT316			VKC3555			500046460	
C0222.02	NISSAN	30502-53J00	3151600714	HD5340	CCT316			VKC3555			500046460	
C0222.02	NISSAN	30502-53J01	3151857001	HD5340	CCT316			VKC3555			500068260	
C0222.02	NISSAN	30502-53J01	3151600714	HD5340	CCT316			VKC3555			500068260	
C0223	NISSAN	30502-01B00	3151828001	HD4923	CCT298			VKC3551			500041460	
C0223	NISSAN	30502-01B00	3151600712	HD4923	CCT298			VKC3551			500041460	
C0224	KIA	0K201-16-510	3151883001	HD5616				VKC3609			500063960	
C0224	KIA	0K203-16-510	3151883001	HD5616				VKC3609			500063960	
C0224	KIA	K201-16-510	3151858001	HD5616				VKC3602			500063960	
C0224	KIA	K203-16-510	3151883001	HD5616				VKC3609			500063960	
C0224	KIA	MB301-16510A	3151883001	HD5616				VKC3609			500063960	
C0224	MAZDA	B301-15-510A	3151858001	HD5616				VKC3602			500063960	
C0224	MAZDA	B301-16-510/A	3151858001	HD5616				VKC3609			500063960	
C0224	MAZDA	B311-16-510	3151858001	HD5616				VKC3602			500063960	
C0224	MAZDA	B315-16-510	3151858001	HD5616				VKC3609			500063960	
C0224	MAZDA	E8BZ-7548-A	3151858001	HD5616				VKC3602			500063960	
C0225.02	MOSKVICK	21411601180	3151998801					VKC2520			500068710	
C0226	ASIA	H606-16-510A	3151807001	HD5245				VKC3600			500023560	
C0226	FORD	3252695	3151807001	HD5246				VKC3510			500023660	
C0226	FORD	3256394	3151807001	HD5806				VKC3600			500049460	
C0226	FORD	3396878	3151807001	HD5807				VKC3510			500049760	
C0226	FORD	3730230	3151807001	HD5245				VKC3507			500055760	
C0226	FORD	E92Z-7548-B	3151807001	HD5806				VKC3600			623162560	
C0226	FORD	F32Z-7548-A	3151807001	HD5245				VKC3507			500055760	
C0226	FORD	F20116510	3151807001	HD5245				VKC3600			622162660	
C0226	KIA	OFE62-16-510A	3151807001	HD5246				VKC3510			623162560	
C0226	KIA	0SR02-16-510	3151807001	HD5245				VKC3507			500055760	
C0226	KIA	K011-16-510	3151807001	HD5806				VKC3600			500049760	
C0226	KIA	SR02-16-510A	3151807001	HD5245				VKC3507			500055760	
C0226	KIA	0K9A2-16-510	3151807001	HD5806				VKC3600			500049760	
C0226	KIA	K9A2-16-510	3151807001	HD5245				VKC3507			500055760	
C0226	KIA	0K72A-16-510A	3151807001	HD5245				VKC3507			500055760	
C0226	KIA	K72A-16-510A	3151807001	HD5806				VKC3600			500049760	



CORAM	APPLICATION	O.E.	SACHS	A.P BORG BECK	QH	VALEO ITALIA	VALEO FRANCIA	SKF	LORETT	IRB	LUK	SNT
C0226	KIA	OK011-16-510	3151807001	HD5246				VKC3600			623195460	
C0226	MAZDA	8540-16-510B	3151807001	HD5806				VKC3600			500049760	
C0226	MAZDA	F201-16-510	3151807001	HD5245				VKC3507			500055760	
C0226	MAZDA	BP02-16-510	3151807001	HD5245				VKC3510			500049460	
C0226	MAZDA	F853-16-510	3151807001	HD5806				VKC3600			500049760	
C0226	MAZDA	FE62-16-510B	3151807001	HD5245				VKC3507			500055760	
C0226	MAZDA	FE84-16-510	3151807001	HD5245				VKC3507			500055760	
C0226	MAZDA	G561-16-510	3151807001	HD5245				VKC3507			500055760	
C0226	MAZDA	G560-16-510B	3151807001	HD5806				VKC3600			500049760	
C0226	MAZDA	FE82-16-510A	3151807001	HD5806				VKC3600			500049760	
C0226	MAZDA	FE62-16-510/A	3151807001	HD5806				VKC3600			500049760	
C0226	MAZDA	N309-16-510	3151807001	HD5807				VKC3510			500049460	
C0226	MAZDA	SE03-16-510A	3151807001	HD5246				VKC3600			500049760	
C0228.01	ZAZ	24-1601180-02										
C0228.01	ZAZ	45-43139911										
C0229	ZAZ	2451601180										
C0230.01	AUDI_VW	08D141165A	3151000906								500083810	
C0230.01	AUDI-VW	012141165A-D	3151822032	HD5691	CCT529		804003	VKC2601	CR1238	204/167	500032210	370714/A
C0230.01	AUDI-VW	01E141165A-B	3151822032	HD5691	CCT529		804003	VKC2601	CR1238	204/167	500032211	370714/A
C0230.01	FORD	6164967	3151843001	HD5526	CCT529		804003	VKC2601	CR1238	204/167	500041010	370714/A
C0230.01	FORD	88BB-7548-AA	3151843001	HD5526	CCT529		804022	VKC2601	CR1238	204/167	624081900	370714/A
C0230.01	PORSCHE	01E141165AP	3151843001	HD5526	CCT529		804022	VKC2601	CR1238	204/167	624065500	370714/A
C0230.01	PORSCHE	95511608000	3151000906								500083810	
C0231	SOSTITUITO DA C0236											
C0232	SOSTITUITO DA C0237											
C0233	MINIBUS	M819939	3151998701	HD5971			804102	VKC2433	RFV1212		500075830	
C0233	RENAULT	7700102781	3151998701	HD5971			804102	VKC2433	RFV1212		500075830	
C0233	RENAULT	7700870067	3151998701	HD5971			804102	VKC2433	RFV1212		500075830	
C0233	RENAULT	7700870859	3151998701	HD5971			804102	VKC2433	RFV1212		500075830	
C0233	RENAULT	7700874780	3151998701	HD5971			804102	VKC2433	RFV1212		500075830	
C0233	RENAULT	7701041850	3151998701	HD5971			804102	VKC2433	RFV1212		500075830	
C0233	VOLVO	30819939.7	3151998701	HD5971			804102	VKC2433	CR1212		500075830	
C0234	ALFA	46465174	3151903001			R231	804098		CR1155			
C0234	ALFA	7778277	3151903001			R231	804098		CR1155		500054030	
C0234	ALFA	60777850	3151903001			R231	804098		CR1155		500054030	
C0234	ALFA	60800551	3151903001			R231	804098		CR1155		500054030	
C0234	FIAT	60811609	3151903001			R231	804098		CR1155		500054030	



CORAM	APPLICATION	O.E.	SACHS	A.P BORG BECK	QH	VALEO ITALIA	VALEO FRANCIA	SKF	LORETT	IRB	LUK	SNT
C0234	FIAT	60814442	3151903001			R231	804098		CR1155		500054030	
C0234	FIAT	7683163	3151903001			R231	804098		CR1155		500054030	
C0234	LANCIA	7787515	3151903001			R231	804098		CR1155		500054030	
C0234	LANCIA	5888647	3151903001			R231	804098		CR1155		500054030	
C0234	LANCIA	5890305	3151903001			R231	804098		CR1155		500054030	
C0234	LANCIA	5892688	3151903001			R231	804098		CR1155		500054030	
C0235	DAIHATSU	90363-380840U	1863805001	HD4579	CCT347		352371	VKC3505			500034150	
C0235	DAIHATSU	90363-380090U	1850282712	HD1251	CCT101		359217	VKC3205			500035350	
C0235	ISUZU	4293481	1863805001	HD1251	CCT101		352371	VKC3505			500012750	
C0235	ISUZU	9-00095-040-0	1850282712	HD3264	CCT308		359217	VKC3205			500017660	
C0235	ISUZU	9-00095-040-1	1850282709	HD3268	CCT54		359221	VKC3505			500022760	
C0235	ISUZU	94024052	1863805001	HD3822	CCT70		352371	VKC3205			500034050	
C0235	MITSUBISHI	MD701283	1850282712	HD4579	CCT308		352371	VKC3505			500041350	
C0235	MITSUBISHI	MD701125	1863805001	HD1251	CCT101		352371	VKC3505			623162960	
C0235	OPEL	4293481	1850282709	HD3268	CCT347		359221	VKC3205			500051960	
C0235	OPEL	R91132063	1863805001	HD4579	CCT101		359217	VKC3505			619009460	
C0235	ROVER	GRP207	1863805001	HD3822	CCT54		359221	VKC3205			622041906	
C0235	ROVER	GRP209	1850282709	HD1251	CCT70		352371	VKC3505			622042000	
C0235	SUBARU	33151-7800	1863805001	HD1251	CCT101		352371	VKC3505			623162960	
C0235	SUBARU	83151-7800	1850282709	HD3268	CCT347		359221	VKC3205			500051960	
C0235	SUZUKI	09269-38002	1863805001	HD1251	CCT101		352371	VKC3505			623162960	
C0235	SUZUKI	09269-38001	1850282709	HD3268	CCT347		359221	VKC3205			500051960	
C0235	TOYOTA	90363-38084	1863805001	HD1251	CCT101		352371	VKC3505			623162960	
C0235	TOYOTA	90363-38001	1850282709	HD3268	CCT347		359221	VKC3205			500051960	
C0235	TOYOTA	90363-38009	1863805001	HD1251	CCT101		352371	VKC3505			623162960	
C0235	TOYOTA	90363-38019	1850282709	HD3268	CCT347		359221	VKC3205			500051960	
C0235	TOYOTA	90363-38043	1850282709	HD3268	CCT347		359221	VKC3205			500051960	
C0235	TOYOTA	90363-38056	1863805001	HD1251	CCT101		352371	VKC3505			623162960	
C0236	CITROEN	96092637	3151874002	HD5848	CCT578	R239	804006	VKC2239	RFV1127/L			
C0236	CITROEN	95656587	3151874002	HD5848	CCT578	R239	804006	VKC2239	RFV1127/L			
C0236	FIAT	96092637	3151874002	HD5848	CCT578	R239	804006	VKC2239	RFV1127/L			
C0236	LANCIA	2041.47	3151874002	HD5848	CCT578	R239	804006	VKC2239	RFV1127/L			
C0236	PEUGEOT	2041.47	3151874002	HD5848	CCT578	R239	804006	VKC2239	CR1127			
C0237	CITROEN	2041.59	3151874001	HD7606	CCT379	R223	804100	VKC2537	RFV1129		500046230	
C0237	CITROEN	2041.44	3151874001	HD7606	CCT379	R235	801456	VKC2537	RFV1129		624079300	
C0237	FIAT	9609263780	3151874001	HD7606	CCT379	R235	801430	VKC2537	RFV1129		624079400	
C0237	FIAT	9619888580	3151874001	HD7606	CCT379	R223	801430	VKC2537	RFV1129		624079400	



CORAM	APPLICATION	O.E.	SACHS	A.P BORG BECK	QH	VALEO ITALIA	VALEO FRANCIA	SKF	LORETT	IRB	LUK	SNT
C0237	LANCIA	1474082080	3151874001	HD7606	CCT379	R235	801352	VKC2537	RFV1129		624079500	
C0237	PEUGEOT	2041.44	3151874001	HD7606	CCT379	R223	801554	VKC2537	RFV1129		624134200	
C0237	PEUGEOT	2041.59	3151874001	HD7606	CCT379	R235	804097	VKC2537	CR1129		500046230	
C0238	LADA	2108-1601180	3151821002				804010	VKC2535			500063820	
C0239	FORD	6928450	3151891001	HD5911	CCT368			VKC2546			500053510	
C0239	FORD	6744842	3151891001	HD5911	CCT368			VKC2546			500053510	
C0239	FORD	93ZT-7548-AA	3151891001	HD5911	CCT368			VKC2546			500053510	
C0239	FORD	93ZT-7548-AB	3151891001	HD5911	CCT368			VKC2546			500053510	
C0240	ZAZ	4013872188130	3151271741									
C0240.03	ZAZ	4013872188130	3151271741									
C0242	VOLVO	238082										
C0243	CITROEN	9633922480	3151994301					VKC2523				
C0243	FIAT/LANCIA	963392248	3151994301				804188	VKC2523	CR1263		500092410	
C0243	PEUGEOT	9625812880	3151994301					VKC2523				
C0243	PEUGEOT/CITROEN	2041.63	3151994301				804188	VKC2523	CR1263		500092410	
C0243.01	CITROEN	9633922480	3151994301					VKC2523				
C0243.01	FIAT/LANCIA	963392248	3151994301				804188	VKC2523	CR1263		500092410	
C0243.01	PEUGEOT	9625812880	3151994301					VKC2523				
C0243.01	PEUGEOT/CITROEN	2041.63	3151994301				804188	VKC2523	CR1263		500092410	
C0244	FORD	4056754										
C0246	LADA	1110-1601180										
C0247	TOYOTA	31230-05021	3151900001	HD5890								
C0247	TOYOTA	31230-05020	3151900001	HD5890								
C0247	TOYOTA	31230-32060	3151900001	HD5890								
C0248	TOYOTA	31230-35080	3151881001	HD5618								
C0248	TOYOTA	31230-35070	3151881001	HD5618								
C0248	VOLKSWAGEN	131230-35070	3151881001	HD5618								
C0250	CITROEN	2041.55							RFV1153		500104800	
C0250	FIAT/IVECO	9621805380							CR1153		500104800	
C0250	PEUGEOT	2041.55							RFV1153		500104800	
C0251	FIAT	9625260580	3000743001				804101		RFV1156		500073230	
C0251	FIAT	9622587580	3000743001				804101		RFV1156		500073230	
C0251	FIAT	1303251080	3000743001				804101		RFV1156		500073230	
C0251	FIAT	1303252080	3000743001				804101		RFV1156		500073230	
C0251	FIAT	5894391	3000743001				804101		RFV1156		500073230	
C0251	FIAT	5895088	3000743001				804101		CR1156		500073230	
C0253	MASERATI	314620108		HD3948								



REGGIPINTA DISTACCO FRIZIONE PER AUTO
CLUTCH RELEASE BEARINGS FOR CARS
BUTEES D'EMBRAYAGE POUR VOITURES
LISTA DI COMPARAZIONE - CROSS REFERENCES - REFERENCES CROISEES



CORAM	APPLICATION	O.E.	SACHS	A.P BORG BECK	QH	VALEO ITALIA	VALEO FRANCIA	SKF	LORETT	IRB	LUK	SNT
C0253	MASERATI	331TF372		HD3948								
C0254	FIAT					R052						
C0255	OPEL	4500779	3151997501								500072810	
C0255	OPEL	4502795	3151997501								500072810	
C0255	OPEL	9161079	3151997501								500072810	
C0255	OPEL	9162590	3151997501								500072810	
C0255	RENAULT	7700868591	3151997501								500072810	
C0255	RENAULT	7700874423	3151997501								500072810	
C0255	RENAULT	7700874795	3151997501								500072810	
C0256	LANCIA	614937										
C0257	NISSAN	30502-0F500			CCT619							
C0258	NISSAN	30502-9C000			CCT607							
C0258	NISSAN	30501-Y9504			CCT607							
C0259	AUDI-VW-SEAT-SKODA	02T141170	3151272935								500100510	
C0259	AUDI-VW-SEAT-SKODA	02T141170	3151272905								500100510	
C0259	AUDI-VW-SEAT-SKODA	02T141170	3189000931								500100510	
C0259	AUDI-VW-SEAT-SKODA	02T141170	3151272935								500106520	
C0259	AUDI-VW-SEAT-SKODA	02T141170	3151272905								500106520	
C0259	AUDI-VW-SEAT-SKODA	02T141170	3189000931								500106520	
C0259	SKODA	02T141165A	3151272935								500100510	
C0259	SKODA	02T141165A	3151272905								500100510	
C0259	SKODA	02T141165A	3189000931								500100510	
C0259	SKODA	02T141165A	3151272935								500106520	
C0259	SKODA	02T141165A	3151272905								500106520	
C0259	SKODA	02T141165A	3189000931								500106520	
C0259	VOLKSWAGEN	02T141165B	3151272935								500100510	
C0259	VOLKSWAGEN	02T141165B	3151272905								500100510	
C0259	VOLKSWAGEN	02T141165B	3189000931								500100510	
C0259	VOLKSWAGEN	02T141165B	3151272935								500106520	
C0259	VOLKSWAGEN	02T141165B	3151272905								500106520	
C0259	VOLKSWAGEN	02T141165B	3189000931								501106520	
C0259	VOLKSWAGEN	02T141165A	3151272935								500100510	
C0259	VOLKSWAGEN	02T141165A	3151272905								500100510	
C0259	VOLKSWAGEN	02T141165A	3189000931								500100510	
C0259	VOLKSWAGEN	02T141165A	3151272935								500106520	
C0259	VOLKSWAGEN	02T141165A	3151272905								500106520	
C0259	VOLKSWAGEN	02T141165A	3189000931								500106520	



CORAM	APPLICATION	O.E.	SACHS	A.P BORG BECK	QH	VALEO ITALIA	VALEO FRANCIA	SKF	LORETT	IRB	LUK	SNT
C0259/CA	AUDI-VW-SEAT-SKODA	02T141170	3151272935								500106520	
C0259/CA	AUDI-VW-SEAT-SKODA	02T141170	3151272905								500106520	
C0259/CA	AUDI-VW-SEAT-SKODA	02T141170	3189000931								500106520	
C0259/CA	AUDI-VW-SEAT-SKODA	02T141170	3151272935								500100510	
C0259/CA	AUDI-VW-SEAT-SKODA	02T141170	3151272905								500100510	
C0259/CA	AUDI-VW-SEAT-SKODA	02T141170	3189000931								500100510	
C0259/CA	SKODA	02T141165A	3151272935								500100510	
C0259/CA	SKODA	02T141165A	3151272905								500100510	
C0259/CA	SKODA	02T141165A	3189000931								500100510	
C0259/CA	SKODA	02T141165A	3151272935								500106520	
C0259/CA	SKODA	02T141165A	3151272905								500106520	
C0259/CA	SKODA	02T141165A	3189000931								500106520	
C0259/CA	VOLKSWAGEN	02T141165B	3151272935								500100510	
C0259/CA	VOLKSWAGEN	02T141165B	3151272905								500100510	
C0259/CA	VOLKSWAGEN	02T141165B	3189000931								500100510	
C0259/CA	VOLKSWAGEN	02T141165B	3151272935								500106520	
C0259/CA	VOLKSWAGEN	02T141165B	3151272905								500106520	
C0259/CA	VOLKSWAGEN	02T141165B	3189000931								501106520	
C0259/CA	VOLKSWAGEN	02T141165A	3151272935								500100510	
C0259/CA	VOLKSWAGEN	02T141165A	3151272905								500100510	
C0259/CA	VOLKSWAGEN	02T141165A	3189000931								500100510	
C0259/CA	VOLKSWAGEN	02T141165A	3151272935								500106520	
C0259/CA	VOLKSWAGEN	02T141165A	3151272905								500106520	
C0259/CA	VOLKSWAGEN	02T141165A	3189000931								500106520	
C0260	SKODA-VW	002141170	3189000536								500107020	
C0260	SKODA-VW	002141170	3151270503								500107020	
C0260/CA	AUDI/SEAT/SKODA/VW	02T141170B	3189000026									
C0260/CA	AUDI/SEAT/SKODA/VW	02T141170B	3189000026									
C0262	VOLGA											
C0262.03	GAZEL											
C0264	DAIHATSU	31230-87204	3151996401					VKC3668			500078260	
C0264	DAIHATSU-TOYOTA	31230-87280	3151996401					VKC3668			500078260	
C0265	SUBARU	30508-KA001	3151997401					VKC3629			500060460	
C0265	SUBARU	30508-KA040	3151997401					VKC3629			500060460	
C0266	DAEWOO	96564141	3151819001	HD5234				VKC3567			500032560	
C0266	DAEWOO	23265-78800	3151819001	HD5234				VKC3567			500032560	
C0266	SUZUKI	09269-28004	3151819001	HD5234				VKC3567			500032560	



CORAM	APPLICATION	O.E.	SACHS	A.P BORG BECK	QH	VALEO ITALIA	VALEO FRANCIA	SKF	LORETT	IRB	LUK	SNT
C0266	SUZUKI	09269-28005	3151819001	HD5234				VKC3567			500032560	
C0266	SUZUKI	09269-28006	3151819001	HD5234				VKC3567			500032560	
C0266	SUZUKI	23265-65600	3151819001	HD5234				VKC3567			500032560	
C0267	FIAT											
C0268	CITROEN	9647162280						VKC2616			500114920	
C0268	CITROEN-PEUGEOT	2041.72						VKC2616			500114920	
C0268.01	CITROEN	9647162280						VKC2616			500114920	
C0268.01	CITROEN-PEUGEOT	2041.72						VKC2616			500114920	
C0269	CITROEN	2041.78	3151600550									
C0269	PEUGEOT	2041.78	3151600550									
C0269	TOYOTA	31230-0H010	3151600550									
C0270	CHRYSLER	4641947AA	3151600511									
C0270	CHRYSLER	4641947AA	3151600774									
C0271	HONDA	22810-P21-003	3151886001				804207	VKC3577			500049260	
C0271	HONDA	22810-PG2-004	3151886001				804207	VKC3577			500049260	
C0271	HONDA	22810-PG2-008	3151886001				804207	VKC3577			500049260	
C0271	HONDA	22810-PX5-003	3151886001				804207	VKC3577			500049260	
C0271	HONDA	22810-PX5-004	3151886001				804207	VKC3577			500049260	
C0271	HONDA	22810-PX5-J02	3151886001				804207	VKC3577			500049260	
C0271	HONDA	22810-PX5-J01	3151886001				804207	VKC3577			500049260	
C0272	MULTICAR	0202308										
C0274	CITROEN	2041.41	3151860001				079929		RFV1209		500046530	
C0274	CITROEN	2041.46	3151860001				079929		RFV1209		500046530	
C0274	CITROEN	96002046	3151860001				079929		RFV1209		500046530	
C0274	CITROEN	96105385	3151860001				079929		RFV1209		500046530	
C0274	PEUGEOT	2041.01	3151860001				079929		RFV1209		500046530	
C0274	TALBOT	2041.01	3151860001				079929		CR1209		500046530	
C0275	OPEL	4703047	3151819002		CCT493			VKC3623			500058960	
C0275	OPEL	9205336	3151819002		CCT493			VKC3623			500058960	
C0275	SUZUKI	09269-28006	3151819002		CCT493			VKC3623			500058960	
C0275	SUZUKI	23265-65600	3151819002		CCT493			VKC3623			500058960	
C0275	VAUXHALL	4703047	3151819002		CCT493			VKC3623			500058960	
C0275	VAUXHALL	9205336	3151819002		CCT493			VKC3623			500058960	
C0276	HYUNDAI	41421-02000	3151994401					VKC3673			500109010	
C0277	CHRYSLER	53008342AB	3151998202								500055010	
C0277	CHRYSLER	53008342	3151998202								500055010	
C0278	CHRYSLER	04505353	3151998201								500088420	



CORAM	APPLICATION	O.E.	SACHS	A.P BORG BECK	QH	VALEO ITALIA	VALEO FRANCIA	SKF	LORETT	IRB	LUK	SNT
C0279	VW - SEAT - SKODA	002141165	3151600735								500093820	
C0280	HYUNDAI	41421-28000	3151994601		CCT605			VKC3666			500037560	
C0280	HYUNDAI	41421-28000	3151600729		CCT605			VKC3666			500037560	
C0280	HYUNDAI	41421-22731	3151994601		CCT605			VKC3666			500037560	
C0280	HYUNDAI	41421-22731	3151600729		CCT605			VKC3666			500037560	
C0280	HYUNDAI	41421-28001	3151994601		CCT605			VKC3666			500037560	
C0280	HYUNDAI	41421-28001	3151600729		CCT605			VKC3666			500037560	
C0280	HYUNDAI	41421-22810	3151994601		CCT605			VKC3666			500037560	
C0280	HYUNDAI	41421-22810	3151600729		CCT605			VKC3666			500037560	
C0280	HYUNDAI	41421-22800	3151994601		CCT605			VKC3666			500037560	
C0280	HYUNDAI	41421-22800	3151600729		CCT605			VKC3666			500037560	
C0280	HYUNDAI - KIA	41421-28002	3151994601		CCT605			VKC3666			500037560	
C0280	HYUNDAI - KIA	41421-28002	3151600729		CCT605			VKC3666			500037560	
C0281	MERCEDES BENZ	0012507215	3151248031					VKC2519			500033010	
C0281	MERCEDES BENZ	A0012507215	3151248031					VKC2519			500033010	
C0281	MERCEDES BENZ	A0012502515	3151248031					VKC2519			500033010	
C0281	MERCEDES BENZ	0022500515	3151248031					VKC2519			500033010	
C0281	MERCEDES BENZ	0012500115	3151248031					VKC2519			500033010	
C0281	MERCEDES BENZ	0012502515	3151248031					VKC2519			500033010	
C0281	MERCEDES BENZ	A0012500115	3151248031					VKC2519			500033010	
C0281	MERCEDES BENZ	A0022500515	3151248031					VKC2519			500033010	
C0281	MERCEDES BENZ	0012500215	3151248031					VKC2519			500033010	
C0281	MERCEDES BENZ	A0012500215	3151248031					VKC2519			500033010	
C0281	MERCEDES BENZ	0012507215	3151248031					VKC2519			500092010	
C0281	MERCEDES BENZ	A0012507215	3151248031					VKC2519			500092010	
C0281	MERCEDES BENZ	A0012502515	3151248031					VKC2519			500092010	
C0281	MERCEDES BENZ	0022500515	3151248031					VKC2519			500092010	
C0281	MERCEDES BENZ	0012500115	3151248031					VKC2519			500092010	
C0281	MERCEDES BENZ	0012502515	3151248031					VKC2519			500092010	
C0281	MERCEDES BENZ	A0012500115	3151248031					VKC2519			500092010	
C0281	MERCEDES BENZ	A0022500515	3151248031					VKC2519			500092010	
C0281	MERCEDES BENZ	0012500215	3151248031					VKC2519			500092010	
C0281	MERCEDES BENZ	A0012500215	3151248031					VKC2519			500092010	
C0281	VOLKSWAGEN	000141165	3151248031					VKC2519			500092010	
C0281	VOLKSWAGEN	000141165	3151248031					VKC2519			500033010	
C0282	HYUNDAI	41421-4A000		HD5894	CCT542						500068060	
C0282	MITSUBISHI	ME600340		HD5894	CCT542						500068060	



CORAM	APPLICATION	O.E.	SACHS	A.P BORG BECK	QH	VALEO ITALIA	VALEO FRANCIA	SKF	LORETT	IRB	LUK	SNT
C0282	MITSUBISHI	ME600576		HD5894	CCT542						500068060	
C0282	MITSUBISHI	ME602710		HD5894	CCT542						500068060	
C0283	DACIA	6001541886										
C0284.03	CITROEN/PEUGEOT	2041.66	3151998301				804101	VKC2542			500076010	
C0284.03	CITROEN/PEUGEOT	2041.62	3151998301				804101	VKC2542			500076010	
C0284.03	CITROEN/PEUGEOT	2041.58	3151998301				804101	VKC2542			500076010	
C0284.03	FIAT	9625260580	3151998301				804101	VKC2542			500076010	
C0284.03	FIAT/LANCIA/PEUGEOT	9632339180	3151998301				804101	VKC2542			500076010	
C0284.03	FIAT/LANCIA/PEUGEOT	9619888580	3151998301				804101	VKC2542			500076010	
C0285		325040001										
C0287	HYUNDAI	41421-28020	3151884501					VKC3674				
C0287	HYUNDAI	41421-28028	3151994501					VKC3674				
C0287	HYUNDAI	41421-39000	3151994501					VKC3674				
C0287	HYUNDAI	41421-28020	3151600557					VKC3674				
C0287	HYUNDAI	41421-28028	3151600557					VKC3674				
C0287	HYUNDAI	41421-39000	3151600557					VKC3674				
C0288	HYUNDAI	41412-49670	3151600556					VKC3728			500110960	
C0288	HYUNDAI	41412-49670	3151600708					VKC3728			500110960	
C0288	HYUNDAI	41412-49600	3151600556					VKC3728			500110960	
C0288	HYUNDAI	41412-49600	3151600708					VKC3728			500110960	
C0288	HYUNDAI	41412-49650	3151600556					VKC3728			500110960	
C0288	HYUNDAI	41412-49650	3151600708					VKC3728			500110960	
C0288	KIA	41412-49600	3151600556					VKC3728			500110960	
C0288	KIA	41412-49600	3151600708					VKC3728			500110960	
C0288	KIA	41412-49650	3151600556					VKC3728			500110960	
C0288	KIA	41412-49650	3151600708					VKC3728			500110960	
C0288	KIA	41412-49670	3151600556					VKC3728			500110960	
C0288	KIA	41412-49670	3151600708					VKC3728			500110960	
C0290	MITSUBISHI	MR145619	3151998502		CCT564			VKC3620			500072660	
C0290	MITSUBISHI	MR145619	3151600558		CCT561			VKC3620			500080460	
C0290	SUBARU	30502-AA042	3151998502		CCT564			VKC3620			500072660	
C0290	SUBARU	30502-AA042	3151600558		CCT561			VKC3620			500080460	
C0290	SUBARU	30502-AA043	3151998502		CCT564			VKC3620			501072660	
C0290	SUBARU	30502-AA043	3151600558		CCT561			VKC3620			501080460	
C0290	SUBARU	30502-AA080	3151998502		CCT564			VKC3620			501072660	
C0290	SUBARU	30502-AA080	3151600558		CCT561			VKC3620			501080460	
C0290	SUBARU	30502-AA130	3151998502		CCT564			VKC3620			501072660	



CORAM	APPLICATION	O.E.	SACHS	A.P BORG BECK	QH	VALEO ITALIA	VALEO FRANCIA	SKF	LORETT	IRB	LUK	SNT
C0290	SUBARU/NISSAN	30502-12U00	3151600558		CCT561			VKC3620			501080460	
C0292	TOYOTA	31230-60170	3151997801		CCT588						500075560	
C0292	TOYOTA	31230-60160	3151997801		CCT855						500075560	
C0293	NISSAN	30502-1W716	3151600528					VKC3704			500075160	
C0293	NISSAN	30502-0W714	3151600528					VKC3704			500075160	
C0294	SUBARU	30502-AA051	3151861002					VKC3613			500060660	
C0294	SUBARU	30502-AA060	3151861002					VKC3613			500060660	
C0295	BMW	11211720310	1863869036									
C0295	BMW	1720310	1863869036									
C0296	FORD	4086002	3151600536								500049760	
C0296	FORD	XM34-7548-AB	3151600515								500109160	
C0296	FORD	YL84-7548-AA	3151600736								500049760	
C0296	FORD	XM34-7548-AC	3151600515								500109160	
C0296	FORD	4067924	3151600536								500049760	
C0296	FORD	1365314	3151600736								500109160	
C0296	FORD	4637199	3151600536								500049760	
C0296	FORD	6E51-7548-AA	3151600515								500109160	
C0296	FORD	3607985	3151600736								500049760	
C0296	FORD	XM34-7548-AA	3151600515								500109160	
C0296	MAZDA	LF01-16-510	3151600536								500049760	
C0296	MAZDA	G561-16-510B	3151600736								500109160	
C0296	MAZDA	G561-16-510C	3151600536								500049760	
C0297	NISSAN	30502-V6200	1863600109									
C0298	DAIHATSU	31230-87702	3151600532								500105560	
C0298	DAIHATSU	31230-87702	3151879001								500105560	
C0298	DAIHATSU	31230-87702	3151884001								500105560	
C0298	DAIHATSU	31230-87704	3151600532								500105560	
C0298	DAIHATSU	31230-87704	3151879001								500105560	
C0298	DAIHATSU	31230-87704	3151884001								500105560	
C0298	DAIHATSU	31230-87705	3151600532								500105560	
C0298	DAIHATSU	31230-87705	3151879001								500105560	
C0298	DAIHATSU	31230-87705	3151884001								500105560	
C0298	DAIHATSU	31230-97201	3151600532								500105560	
C0298	DAIHATSU	31230-97201	3151879001								500105560	
C0298	DAIHATSU	31230-97201	3151884001								500105560	
C0298	DAIHATSU	31230-87703	3151600532								500105560	
C0298	DAIHATSU	31230-87703	3151879001								500105560	



CORAM	APPLICATION	O.E.	SACHS	A.P BORG BECK	QH	VALEO ITALIA	VALEO FRANCIA	SKF	LORETT	IRB	LUK	SNT
C0298	DAIHATSU	31230-87703	3151884001								500105560	
C0298	DAIHATSU	31230-97202	3151600532								500105560	
C0298	DAIHATSU	31230-97202	3151879001								500105560	
C0298	DAIHATSU	31230-97202	3151884001								500105560	
C0298	DAIHATSU	31230-87280	3151600532								500105560	
C0298	DAIHATSU	31230-87280	3151879001								500105560	
C0298	DAIHATSU	31230-87280	3151884001								500105560	
C0298	DAIHATSU	31230-87280	3151600732									
C0299	NISSAN	30502-69F10	1863600116									
C0300	TOYOTA	31230-12160	3151899001				804223	VKC3622			500041910	
C0300	TOYOTA	31230-12180	3151899001				804223	VKC3622			500041960	
C0300	TOYOTA	31230-12171	3151899001				804223	VKC3622			500041910	
C0300	TOYOTA	31230-12150	3151899001				804223	VKC3622			500041960	
C0302	BMW	21517848830	3151000350									
C0302	BMW	21512229520	3151000350									
C0302	BMW	2229520	3151000350									
C0302	BMW	7848830	3151000350									
C0303	LADA	2181-1601180	3151600704									
C0304	HONDA	22810-P20-003	3151906001		CCT537			VKC3654			500066810	
C0304	HONDA	22810-P20-003	3151600519		CCT537			VKC3654			500066810	
C0304	HONDA	22810-P20-003	3151600701		CCT537			VKC3654			500066810	
C0304	HONDA	22810-P20-005	3151906001		CCT537			VKC3654			500066810	
C0304	HONDA	22810-P20-005	3151600519		CCT537			VKC3654			500066810	
C0304	HONDA	22810-P20-005	3151600701		CCT537			VKC3654			500066810	
C0304	HONDA	22810-PLW-003	3151906001		CCT537			VKC3654			500066810	
C0304	HONDA	22810-PLW-003	3151600519		CCT537			VKC3654			500066810	
C0304	HONDA	22810-PLW-003	3151600701		CCT537			VKC3654			500066810	
C0304	HONDA	22810-PLW-005	3151906001		CCT537			VKC3654			500066810	
C0304	HONDA	22810-PLW-005	3151600519		CCT537			VKC3654			500066810	
C0304	HONDA	22810-PLW-005	3151600701		CCT537			VKC3654			500066810	
C0304	HONDA	22810-RPF-003	3151906001		CCT537			VKC3654			500066810	
C0304	HONDA	22810-RPF-003	3151600519		CCT537			VKC3654			500066810	
C0304	HONDA	22810-RPF-003	3151600701		CCT537			VKC3654			500066810	
C0305	MINI	21517536725	3000951298									
C0305	MINI	21517536725	3151600705									
C0306	MINI	21517570228	3000951359									
C0306	MINI	21517570228	3151600706									



CORAM	APPLICATION	O.E.	SACHS	A.P BORG BECK	QH	VALEO ITALIA	VALEO FRANCIA	SKF	LORETT	IRB	LUK	SNT
C0307	CITROEN/PEUGEOT	2041.97	3151600514					VKC2518C			500103910	
C0307	CITROEN/PEUGEOT	2041.68	3151600514					VKC2518C			500103910	
C0307	FIAT	9683541780	3151600514					VKC2518C			500103810	
C0307	FIAT	1611266180	3151600514					VKC2518C			500103910	
C0310	HYUNDAI	41421-23010					804231	VKC3759			500122010	
C0310	HYUNDAI	41421-23020					804231	VKC3759			500122010	
C0310	HYUNDAI	41421-32000					804231	VKC3759			500122010	
C0311	HYUNDAI - KIA	41421-23110	3151600580									
C0311	HYUNDAI - KIA	41421-23100	3151600780									
C0311	HYUNDAI - KIA	41421-23100	3151600580									
C0311	HYUNDAI - KIA	41421-23100	3151600780									
C0312	HYUNDAI	41421-28010	3151600571								500128410	
C0312	HYUNDAI	41421-28010	3151600771								500128410	
C0312	HYUNDAI - KIA	41421-28030	3151600571								500128410	
C0312	HYUNDAI - KIA	41421-28030	3151600771								500128410	
C0312	HYUNDAI - KIA	41421-28002	3151600571								500128410	
C0312	HYUNDAI - KIA	41421-28002	3151600771								500128410	
C0313	HYUNDAI	41421-39260	3151654277					VKC3757			500121810	
C0313	HYUNDAI	41421-39265	3151654277					VKC3757			500121810	
C0313	HYUNDAI	41421-39275	3151654277					VKC3757			500121810	
C0314	TOYOTA	31230-05030	3151600730								500155110	
C0315	TOYOTA	31230-60220	3151600576					VKC3724			500120310	
C0315	TOYOTA	31230-60221	3151600576					VKC3724			500120310	
C0315	TOYOTA	31230-60270	3151600576					VKC3724			500120310	
C0316	TOYOTA	31230-71010	3151600711					VKC3723			500123110	
C0316	TOYOTA	31230-71011	3151600711					VKC3723			500123110	
C0317	TOYOTA	31230-22100	3151600721					VKC3640				
C0317	TOYOTA	31230-22101	3151600721					VKC3640				
C0317	TOYOTA	31230-71030	3151600721					VKC3640				
C0318	DAIHATSU	31230-87504	3151600731					VKC3588			500043360	
C0318	DAIHATSU	31230-87505	3151600731					VKC3588			500043360	
C0318	DAIHATSU	31230-87507	3151600731					VKC3588			500043360	
C0318	DAIHATSU	31230-87508	3151600731					VKC3588			500043360	
C0318	DAIHATSU	31230-87702	3151600731					VKC3588			500043360	
C0318	DAIHATSU	31230-87703	3151600731					VKC3588			500043360	
C0318	DAIHATSU	31230-87704	3151600731					VKC3588			500043360	
C0318	DAIHATSU	31230-87705	3151600731					VKC3588			500043360	



CORAM	APPLICATION	O.E.	SACHS	A.P BORG BECK	QH	VALEO ITALIA	VALEO FRANCIA	SKF	LORETT	IRB	LUK	SNT
C0318	DAIHATSU	31230-97202-000	3151600731					VKC3588			500043360	
C0318	DAIHATSU	31230-97201	3151600731					VKC3588			500043360	
C0318	DAIHATSU	31230-97501	3151600731					VKC3588			500043360	
C0318	DAIHATSU	31230-97502	3151600731					VKC3588			500043360	
C0318	DAIHATSU	31230-B1010	3151600731					VKC3588			500043360	
C0318	DAIHATSU	31230-97020-000	3151600731					VKC3588			500043360	
C0318	DAIHATSU - PIAGGIO	31230-B4010	3151600731					VKC3588			500043360	
C0318	DAIHATSU - SUBARU	31230-97202	3151600731					VKC3588			500043360	
C0318	MAZDA	5E03-16-510A	3151600731					VKC3588			500043360	
C0318	TOYOTA	31230-BZ010	3151600731					VKC3588			500043360	
C0319	BMW	7585994	3000951952								624337100	
C0319	BMW	21207585994	3000951952								624337100	
C0319	BMW	21517564027	3189600090									
C0319	BMW	7564027	3189600090									
C0319	BMW	7564026	3189600090									
C0319	BMW	21517564026	3189600090									
C0320	TOYOTA	90363-40006	1863819001					VKC3502			500024260	
C0320	TOYOTA	90363-40006	1863836001					VKC3502			500024260	
C0320	TOYOTA	90363-40015	1863819001					VKC3502			500024260	
C0320	TOYOTA	90363-40015	1863836001					VKC3502			500024260	
C0320	TOYOTA	90363-40016	1863819001					VKC3502			500024260	
C0320	TOYOTA	90363-40016	1863836001					VKC3502			500024260	
C0320	TOYOTA	90363-40019	1864819001					VKC3502			500024260	
C0320	TOYOTA	90363-40019	1864836001					VKC3502			500024260	
C0320	TOYOTA	90363-40022	1864819001					VKC3502			500024260	
C0320	TOYOTA	90363-40022	1864836001					VKC3502			500024260	
C0321	MERCEDES BENZ	A6312500315	315198031				801408		CR1340		500045020	
C0321	MERCEDES BENZ	A6312500315	315198031				801408		CR1340		500093110	
C0321	MERCEDES BENZ	A6312500115	315198031				801408		CR1340		500045020	
C0321	MERCEDES BENZ	A6312500115	315198031				801408		CR1340		500093110	
C0321	MERCEDES BENZ	6312500115	315198031				801408		CR1340		500045020	
C0321	MERCEDES BENZ / MEVOSA	6312500315	315198031				801408		CR1340		500093110	
C0322	FERRARI / MASERATI	384601108	3151236301									
C0322	FERRARI / MASERATI	384601108	3151236201									
C0322	MASERATI	384600108	3151236301									
C0322	MASERATI	384600108	3151236201									
C0322	MASERATI	394650108	3151236301									



CORAM	APPLICATION	O.E.	SACHS	A.P BORG BECK	QH	VALEO ITALIA	VALEO FRANCIA	SKF	LORETT	IRB	LUK	SNT
C0322	MASERATI	394650108	3151236201									
C0323	GAZ											
C0324	TOYOTA	31230-12040	3151851001				804191	VKC3556			500043710	
C0324	TOYOTA	31230-12100	3151851001				804191	VKC3583			500043760	
C0324	TOYOTA	31230-12110	3151851001				804191	VKC3556			500043710	
C0324	TOYOTA	31230-12111	3151851001				804191	VKC3583			500043760	
C0324	TOYOTA	31230-10061	3151851001				804191	VKC3583			500043760	
C0324	TOYOTA	31230-12140	3151851001				804191	VKC3583			500043760	
C0324	TOYOTA	31230-12130	3151851001				804191	VKC3556			500043710	
C0324	TOYOTA	31230-16080	3151851001				804191	VKC3583			500043760	
C0324	TOYOTA	31230-16081	3151851001				804191	VKC3583			500043760	
C0324	TOYOTA	31230-16060	3151851001				804191	VKC3556			500043710	
C0324	TOYOTA	31230-16071	3151851001				804191	VKC3583			500043760	
C0327	MINI	7594882	3151600727								500127310	
C0327	MINI	21517594882	3151600727								500127310	
C0328	TOYOTA	3123052040										
C0328	TOYOTA	3123052041										
C0328	TOYOTA	312300H010										
C0330	NISSAN	16300355-0									500147410	
C0330	NISSAN	30501-D6201									500147410	
C0330	NISSAN	30501-DG200									500147410	
C0331	FORD / NISSAN	305020F001										
C0331	FORD / NISSAN	305027F000										
C0331	FORD / NISSAN	305027F001										
C0332	SUZUKI	09269-33002	3151818001				804016	VKC3564			500051260	
C0332	SUZUKI	09269-35004	3151818001				804016	VKC3564			500051260	
C0332	SUZUKI	09269-33001	3151818001				804016	VKC3564			500051260	
C0332	SUZUKI	23265-70C00	3151818001				804016	VKC3564			500051260	
C0332	SUZUKI	23265-70C00-000	3151818001				804016	VKC3564			500051260	
C0332	SUZUKI	23265-77D00	3151818001				804016	VKC3564			500051260	
C0332	SUZUKI	09269-33003	3151818001				804016	VKC3564			500051260	
C0332	SUZUKI	23265-86CA0	3151818001				804016	VKC3564			500051260	
C0332	SUZUKI	09269-33004	3151818001				804016	VKC3564			500051260	
C0332	SUZUKI	23265-85200	3151818001				804016	VKC3564			500051260	
C0332	SUZUKI	09269-33005	3151818001				804016	VKC3564			500051260	
C0332	VAUXHALL	91138454	3151818001				804016	VKC3564			500051260	
C0332	VAUXHALL	91118353	3151818001				804016	VKC3564			500051260	



CORAM	APPLICATION	O.E.	SACHS	A.P BORG BECK	QH	VALEO ITALIA	VALEO FRANCIA	SKF	LORETT	IRB	LUK	SNT
C0332	VAUXHALL	4296045	3151818001				804016	VKC3564			500051260	
C0332	VAUXHALL	4290524	3151818001				804016	VKC3564			500051260	
C0333	HYUNDAI	4142121400										
C0333	HYUNDAI	4142121000										
C0333	HYUNDAI	4242121000										
C0333	HYUNDAI	4142126000										
C0333	ISUZU	5313210033										
C0333	ISUZU	9000950401										
C0333	MITSUBISHI	AW303858										
C0333	MITSUBISHI	MD722744										
C0333	MITSUBISHI	MD701283										
C0333	MITSUBISHI	MD837549										
C0333	MITSUBISHI / HYUNDAI / KIA	MD719925										
C0333	MITSUBISHI / HYUNDAI / KIA	4142136000										
C0333	MITSUBISHI / HYUNDAI / KIA	4141011000										
C0333	MITSUBISHI / HYUNDAI / KIA	4142111000										
C0333	MITSUBISHI / HYUNDAI / KIA	4142121300										
C0333	MITSUBISHI / PROTON	MD706180										
C0333	MITSUBISHI / PROTON	MD749998										
C0333	PROTON	MD749998										
C0333	PROTON	PLU550013										
C0333	VOLVO	30874144										
C0334	ISUZU	8-97316-591-0										
C0335	TOYOTA	31230-71050										
C0336	TOYOTA	31230-60250										
C0336	TOYOTA	31230-60250										
C0337	HINO	3123037050										
C0337	TOYOTA	31230-37050										
C0338	UAZ	316000-1601180-00	3151600734									
C0339	TOYOTA	31230-35050	3151907001					VKC3628			500071260	
C0339	TOYOTA	31230-35060	3151907001					VKC3628			500071260	
C0339	TOYOTA	31230-35061	3151907001					VKC3628			500071260	
C0340	HONDA	22810-PPT-003	3151600565					VKC3701			500120010	
C0340	HONDA	22810-RPN-003	3151600565					VKC3701			500120010	
C0340	HONDA	22810-PPT-003	3151600565					VKC3701			500120010	
C0341	TOYOTA	31230-36210						VKC3627			500071360	
C0341	TOYOTA	31230-60130						VKC3627			500071360	



CORAM	APPLICATION	O.E.	SACHS	A.P BORG BECK	QH	VALEO ITALIA	VALEO FRANCIA	SKF	LORETT	IRB	LUK	SNT
C0342	DAIHATSU	31230-87309	3151880001		CCT360						500051860	
C0342	DAIHATSU	31230-87309	3151600707		CCT360						500051860	
C0342	DAIHATSU	31230-87604	3151880001		CCT360						500051860	
C0342	DAIHATSU	31230-87604	3151600707		CCT360						500051860	
C0342	DAIHATSU	31230-87604-000	3151880001		CCT360						500051860	
C0342	DAIHATSU	31230-87604-000	3151600707		CCT360						500051860	
C0343	HYUNDAI	41421-43000	3151832001				804096				500041610	
C0343	HYUNDAI	41421-43000	3151600525				804096				500041610	
C0343	MITSUBISHI	4142143000	3151832001				804096				500041610	
C0343	MITSUBISHI	4142143000	3151600525				804096				500041610	
C0343	MITSUBISHI	MN171419	3151832001				804096				500041610	
C0343	MITSUBISHI	MN171419	3151600525				804096				500041610	
C0343	MITSUBISHI	MR195689	3151832001				804096				500041610	
C0343	MITSUBISHI	MR430858	3151600525				804096				500041610	
C0344	MAZDA	8531-16-510	3151813001					VKC3568			500025360	
C0344	MAZDA	8531-16-510	3151813001					VKC3568			500023560	
C0344	MAZDA	E301-16-510	3151813001					VKC3568			500025360	
C0344	MAZDA	E301-16-510	3151813001					VKC3568			500023560	
C0344	MAZDA	T5T1-16-510	3151813001					VKC3568			500025360	
C0344	MAZDA	T5T1-16-510	3151813001					VKC3568			500023560	
C0345	ISUZU	8-97316-592-0	3151600749								500105110	
C0345	ISUZU	8-97316-592-0	3151600549								500105110	
C0345	ISUZU	8-97316-592-0	1863600105								500105110	
C0345	OPEL	668627	3151600749								500105110	
C0345	OPEL	668627	3151600549								500105110	
C0345	OPEL	668627	1863600105								500105110	
C0345	OPEL	97316592	3151600749								500105110	
C0345	OPEL	97316592	3151600549								500105110	
C0345	OPEL	97316592	1863600105								500105110	
C0346	LEXUS	31230-53021	3151600504					VKC3743				
C0346	LEXUS	31230-53022	3151600504					VKC3743				
C0347	TOYOTA	31230-52010	3151994901								500043760	
C0347	TOYOTA	31230-52010	3151994901								500043710	
C0347	TOYOTA	31230-52011	3151994901								500043760	
C0347	TOYOTA	31230-52011	3151994901								500043710	
C0348	TOYOTA/LEXUS	90903-63001									500134810	
C0349	TOYOTA	31230-60180	3151997101									



CORAM	APPLICATION	O.E.	SACHS	A.P BORG BECK	QH	VALEO ITALIA	VALEO FRANCIA	SKF	LORETT	IRB	LUK	SNT
C0349	TOYOTA	31230-60181	3151997101									
C0351	MAZDA	5H01-16-510	3151600596					VKC3766				
C0352	BMW	7526105	3151600513								500093710	
C0352	BMW	21517526105	3151600513								500093710	
C0353	BMW	21511223582	3151231032								500080020	
C0353	BMW	1223582	3151231032								500080020	
C0354	BMW	21517521360	3151600512								500075710	
C0354	BMW	7521360	3151600512								500075710	
C0358	AUDI/SEAT/SKODA/VW	02A141165R	3151001116								500143010	
C0358	AUDI/SEAT/SKODA/VW	02A141165P	3151001116								500143010	
C0360	CHEVROLET / DAEWOO	96518531	3151600554					VKC3716				
C0360	CHEVROLET / DAEWOO	25186768	3151600554					VKC3716				
C0360	CHEVROLET / DAEWOO	96325019	3151600554					VKC3716				
C0361	TOYOTA	31230-44011	3151600509					VKC3584				
C0361	TOYOTA	31230-44010	3151600509					VKC3584				
C0362	TOYOTA	31230-44021	3151600518					VKC3700				
C0362	TOYOTA	31230-20191	3151600518					VKC3700				
C0362	TOYOTA	31230-44020	3151600518					VKC3700				
C0362	TOYOTA	31230-20190	3151600518					VKC3700				
C0363	TOYOTA	31230-20200	3151600581									
C0364	CHRYSLER	04670026	3151600585								500082610	
C0364	CHRYSLER	04670026AB	3151600585								500082610	
C0364	CHRYSLER	4670026AB	3151600585								500082610	
C0365	SUZUKI	31230-22070										
C0365	SUZUKI	31230-22090A										
C0365	SUZUKI	31230-22091										
C0365	SUZUKI/TOYOTA	23265-85F00										
C0365	TOYOTA	31230-22080										
C0365	TOYOTA	31230-22081										
C0365	TOYOTA	31230-22090										
C0366	SAAB	8721995	316390020					VKC2218			500033320	
C0366	SAAB	8781056	316390020					VKC2218			500033320	
C0367	VOLVO	9163505	3151189232								500074320	
C0367	VOLVO	9143485	3151189232								500074320	
C0367	VOLVO	9143654	3151189232								500074320	
C0368	VOLVO	9181651	3151269332								500079520	
C0368	VOLVO	9163506	3151269332								500079520	



REGGISPINTA DISTACCO FRIZIONE PER AUTO
CLUTCH RELEASE BEARINGS FOR CARS
BUTEES D'EMBRAYAGE POUR VOITURES
LISTA DI COMPARAZIONE - CROSS REFERENCES - REFERENCES CROISEES



CORAM	APPLICATION	O.E.	SACHS	A.P BORG BECK	QH	VALEO ITALIA	VALEO FRANCIA	SKF	LORETT	IRB	LUK	SNT
C0368	VOLVO	9143472	3151269332								500079520	
C0368	VOLVO	9181780	3151269332								500079520	
C0368	VOLVO	6814979	3151269332								500079520	
C0369	TOYOTA	31230-60200									500133610	
C0369	TOYOTA	3123060200									500133610	
C0369	TOYOTA	31230-60201									500133610	
C0369	TOYOTA	3123060201									500133610	
C0372	TOYOTA	31230-30150	3151875001								500053960	
C0372	TOYOTA	31230-35090	3151875001								500053960	
C0372	TOYOTA	31230-35091	3151875001								500053960	
C0372	TOYOTA	31230-35100	3151875001								500053960	
C0372	TOYOTA	31230-35102	3151875001								500053960	
C0372	VW	J3123035090	3151875001								500053960	

**REGGIPINTA DISTACCO FRIZIONE PER AUTO**

CLUTCH RELEASE BEARINGS FOR CARS

BUTEES D'EMBRAYAGE POUR VOITURES

LISTA DI COMPARAZIONE CON L'ORIGINALE - OES CROSS REFERENCES - OES REFERENCES CROISEES



ALFA	CORAM	ASIA	CORAM	BMW	CORAM
10548.12042.00	C0035	H606-16-510A	C0226	11211720310	C0295
10548.12042.02	C0035			1200023	C0102
11600.12042.02	C0037	AUDI/SEAT/SKODA/VW	CORAM	1200627	C0100
140201204200	C0075	02A141165P	C0358	1204224	C0100
164001204201	C0011	02A141165R	C0358	1204225	C0102
164001204201	C0011.01	02A141165M	C0181	1204419	C0101
46465174	C0234	02T141170B	C0260/CA	1204525	C0103
510513	C0036			1207275	C0101
530916	C0036	AUDI_VW	CORAM	1208423	C0101
536482	C0036	08D141165A	C0230.01	1223168	C0101
542684	C0036			1223366	C0101
5967728	C0011	AUDI-VW	CORAM	1223582	C0353
5967728	C0011.01	012141165A-D	C0230.01	1225203	C0101
60502668	C0036	01E141165A-B	C0230.01	1720310	C0295
60516873	C0035	020141165B-H	C0078	21207585994	C0319
60521134	C0037	084141165A-D	C0077	21511223582	C0353
60581569	C0036	088141165A-C	C0076.01	21512229520	C0302
60603915	C0036	091141165A-D	C0076.01	21517521360	C0354
60777605	C0011	111141165A	C0075	21517526105	C0352
60777605	C0011.01	11141167C	C0075	21517564026	C0319
60777850	C0234	113141165A-D	C0076.01	21517564027	C0319
60800551	C0234			21517848830	C0302
60805112	C0011	AUDI-VW-SEAT-SKODA	CORAM	2225619	C0101
60805112	C0011.01	02T141170	C0259	2226141	C0101
60806065	C0024	02T141170	C0259/CA	2226428	C0101
60811561	C0011			2226729	C0101
60811561	C0011.01	AUTOBIANCHI	CORAM	2226792	C0101
7633353	C0011	4192150	C0009	2227246	C0101
7633353	C0011.01	4304521	C0004	2227536	C0101
7778277	C0234	4304832	C0009	2229520	C0302
93808387	C0025	4438567	C0004	7521360	C0354
93808387	C0025.01			7526105	C0352
		BEDFORD	CORAM	7564026	C0319
ALFAROMEO/FIAT/LANCIA	CORAM	668635	C0048	7564027	C0319
55220302	C0099	668635	C0048.01	7585994	C0319
55220302	C0099.01	8827050	C0202	7848830	C0302
		90111364	C0048		
		90111364	C0048.01		



CHEVROLET 909422	CORAM C0152
CHEVROLET/DAEWOO 25186768 96325019 96518531	CORAM C0360 C0360 C0360
CHRYSLER 04505353 04670026 04670026AB 4641947AA 4670026AB 53008342 53008342AB	CORAM C0278 C0364 C0364 C0270 C0364 C0277 C0277
CITROEN 0056670600C1 2041.41 2041.44 2041.46 2041.55 2041.59 2041.60 2041.67 2041.78 2050.41 5429379 5478534 7910011860C1 91512268 91537167 91537419 95494929 95577787 95616712 95656587 95666856	CORAM C0059/N C0274 C0237 C0274 C0250 C0237 C0060/C C0060/C C0269 C0160.03 C0083 C0081 C0046/N C0046/N C0046/N C0060/C C0079 C0081 C0080 C0236 C0160.03

96002046 96034262 96034269 96050128 96092637 96105385 96105389 9633922480 9633922480 9647162280 9647162280 97501450 97501451 AM31401C	C0274 C0081 C0046/N C0060/C C0236 C0274 C0045 C0243 C0243.01 C0268 C0268.01 C0059/N C0059/N C0080
CITROEN/PEUGEOT 2041.58 2041.62 2041.66 2041.68 2041.97	CORAM C0284.03 C0284.03 C0284.03 C0307 C0307
CITROEN-PEUG. 2041.50 2041.61	CORAM C0066 C0066
CITROEN-PEUGEOT 2041.72 2041.72	CORAM C0268 C0268.01
DACIA 6001541886 7700519170 7700519170	CORAM C0283 C0043 C0043/N
DACIA-RENAULT 7701348231 7701348231	CORAM C0043 C0043/N

DAEWOO 23265-78800 90251210 90251210 96181631 96181631 96564141	CORAM C0266 C0151 C0151.01 C0151 C0151.01 C0266
DAIHATSU 31230-87204 31230-87280 31230-87309 31230-87504 31230-87505 31230-87507 31230-87508 31230-87604 31230-87604-000 31230-87702 31230-87702 31230-87703 31230-87703 31230-87704 31230-87704 31230-87705 31230-87705 31230-87705 31230-97020-000 31230-97201 31230-97201 31230-97202 31230-97202-000 31230-97501 31230-97502 31230-B1010 90363-38009DU 90363-38084DU	CORAM C0264 C0298 C0342 C0318 C0318 C0318 C0318 C0342 C0342 C0298 C0318 C0298 C0318 C0298 C0318 C0298 C0318 C0318 C0298 C0318 C0298 C0318 C0318 C0318 C0318 C0235 C0235
DAIHATSU-PIAGGIO 31230-B4010	CORAM C0318

**REGGIPINTA DISTACCO FRIZIONE PER AUTO**CLUTCH RELEASE BEARINGS FOR CARS
BUTEES D'EMBRAYAGE POUR VOITURES

LISTA DI COMPARAZIONE CON L'ORIGINALE - OES CROSS REFERENCES - OES REFERENCES CROISEES



DAIHATSU-SUBARU	CORAM	4336840	C0005	7683163	C0234
31230-97202	C0318	4409362	C0011	7683329	C0004
DAIHATSU-TOYOTA	CORAM	4409362	C0011.01	7688832	C0011
31230-87280	C0264	4438567	C0004	7688832	C0011.01
DODGE-TALBOT	CORAM	4439919	C0027/N	7799778	C0011
71241715	C0153	46515184	C0099	7799778	C0011.01
FERRARI/MASERATI	CORAM	46515184	C0099.01	816341	C0007/N
384601108	C0322	46539189	C0011	832623	C0007/N
FIAT	CORAM	46539189	C0011.01	96090882	C0060/C
1303251080	C0251	46809531	C0099	9609088280	C0060/C
1303252080	C0251	46809531	C0099.01	96092637	C0236
1391793	C0014	5119290	C0018	9609263780	C0237
1611266180	C0307	5888360	C0011	9614677380	C0066
3989479	C0089	5888360	C0011.01	9617860880	C0060/C
4115314	C0006	5888408	C0024	9619888580	C0237
4136712	C0017	5888478	C0006	9622587580	C0251
4151164	C0002	5890224	C0045	9625260580	C0251
4156828	C0013	5890368	C0011	9625260580	C0284.03
4156829	C0013	5890368	C0011.01	9683541780	C0307
4161044	C0028	5894391	C0251	97051536	C0020
4161044	C0028.01+MOLLA	5895088	C0251	FIAT/IVECO	CORAM
4161044	C0028.02+MOLLA	5933505	C0010	9621805380	C0250
4161044	C0028+MOLLA	5950714	C0022	FIAT/LANCIA	CORAM
4190622	C0011	5954175	C0023	46466726	C0099
4190622	C0011.01	5967726	C0011	46466726	C0099.01
4207838	C0013	5967726	C0011.01	55234222	C0099
4226671	C0006	5967728	C0010	55234222	C0099.01
4237218	C0013	5991916	C0027/N	73501249	C0099
4263658	C0006	60811609	C0234	73501249	C0099.01
4297917	C0030	60814442	C0234	963392248	C0243
4305128	C0011	7540733	C0022	963392248	C0243.01
4305128	C0011.01	7588805	C0011	FIAT/LANCIA/PEUGEOT	CORAM
4305532	C0013	7588805	C0011.01	9619888580	C0284.03
4316750	C0013	7622547	C0011	9632339180	C0284.03
4316750	C0014	7622547	C0011.01	FIAT-AUTOB.	CORAM
4333358	C0003	7662270	C0027/N	7625958	C0099
		7681283	C0011		
		7681283	C0011.01		

**REGGIPINTA DISTACCO FRIZIONE PER AUTO**

CLUTCH RELEASE BEARINGS FOR CARS

BUTEES D'EMBRAYAGE POUR VOITURES

LISTA DI COMPARAZIONE CON L'ORIGINALE - OES CROSS REFERENCES - OES REFERENCES CROISEES



7625958	C0099.01	FIAT-SEAT-ZAST.	CORAM	4086002	C0296
FIAT-CITROEN	CORAM	4439919	C0009	4637199	C0296
95492693	C0045	FORD	CORAM	5010153	C0074.01
FIAT-IVECO	CORAM	1365314	C0296	5021097	C0074.01
01904718	C0025	1484974	C0074.01	5021388	C0074.01
01904718	C0025.01	1484975	C0074.01	5027199	C0071
01904795	C0025	1484977	C0073/N	5029564	C0071
01904795	C0025.01	1484978	C0073/N	5029572	C0108.01
01905318	C0025	1498343	C0074.01	5029582	C0074.01
01905318	C0025.01	1498344	C0074.01	6042593	C0071
01908521	C0025	1498345	C0074.01	6052910	C0104.01
01908521	C0025.01	1498347	C0073/N	6091025	C0073/N
1904749	C0026	1498348	C0073/N	6091026	C0074.01
1904797	C0026	1501249	C0108.01	6091027	C0104.01
1905290	C0026	1513917	C0108.01	6093443	C0108.01
1908520	C0026	1535455	C0099	6093444	C0108.01
93800282	C0025	1535455	C0099.01	6124270	C0074.01
93800282	C0025.01	1554181	C0104.01	6124271	C0104.01
93800287	C0025	1554189	C0074.01	6124272	C0073/N
93800287	C0025.01	1554190	C0073/N	6157277	C0108.01
93806822	C0025	1554191	C0104.01	6164967	C0230.01
93806822	C0025.01	1555006	C0074.01	6546467	C0072
93812488	C0026	1555007	C0073/N	6744842	C0239
98471635	C0026	1565155	C0099	6846395	C0071
FIAT-LANCIA	CORAM	1565155	C0099.01	6928450	C0239
4409361	C0011	1571311	C0099	6E51-7548-AA	C0296
4409361	C0011.01	1571311	C0099.01	70BB-7548-LC	C0073/N
7540733	C0022	1619151	C0073/N	70VB7548CC	C0108.01
7628856	C0024	1641558	C0108.01	7166796	C0072
FIAT-POLSKI	CORAM	1643413	C0071	72BB-7548-AB	C0104.01
4090586	C0008	1662108	C0108.01	72LB-7548-AA	C0108.01
4409889	C0013	3252695	C0226	74BR7548E	C0154
FIAT-SEAT	CORAM	3256394	C0226	75AB7548AA	C0073/N
5888486	C0013	3396878	C0226	75BB7548AA	C0074.01
		3607985	C0296	75BB7548BA	C0104.01
		3730230	C0226	76DR7548AA	C0156
		4056754	C0244	77FB-7548-CA	C0071
		4067924	C0296	80AB-7548-AA	C0073/N



80AB-7548-AD	C0073/N	BB12620502	C0191	4142126000	C0333
80BB-7548-AA	C0074.01	G00045/19	C0191	41421-28000	C0280
80BB7548BA	C0104.01	G011126/20	C0191	41421-28001	C0280
80BR7548A	C0154	G98309/20	C0191	41421-28010	C0312
80VB7548AA	C0108.01			41421-28020	C0287
80VB-7548-BA	C0108.01	HINO	CORAM	41421-28028	C0287
80VB-7548-BA	C0109	3123037050	C0337	41421-32000	C0310
83BB-7548-AA	C0074.01			41421-39000	C0287
83BB-7548-BA	C0104.01	HONDA	CORAM	41421-39260	C0313
83BB-7548-CA	C0073/N	22810-P20-003	C0304	41421-39265	C0313
86AB-7548-AA	C0071	22810-P20-005	C0304	41421-39275	C0313
88BB-7548-AA	C0230.01	22810-P21-003	C0271	41421-43000	C0343
91AB7548BA	C0072	22810-PE6-003	C0209	41421-4A000	C0282
91AB7548BB	C0072	22810-PE6-023	C0209	4242121000	C0333
92WX-7548-AA	C0071	22810-PE6-921	C0209		
93BX-7L596-CA	C0074.01	22810-PE6-921	C0209	HYUNDAI-KIA	CORAM
93ZT-7548-AA	C0239	22810-PG2-004	C0271	41421-23100	C0311
93ZT-7548-AB	C0239	22810-PG2-008	C0271	41421-23110	C0311
95517548AA	C0099	22810-PLW-003	C0304	41421-28002	C0280
95517548AA	C0099.01	22810-PLW-005	C0304	41421-28002	C0312
95517548AB	C0099	22810-PLW-005	C0304	41421-28030	C0312
95517548AB	C0099.01	22810-PPT-003	C0340		
D20A-7548AA	C0156	22810-PX5-003	C0271	HYUNDAI	CORAM
E92Z-7548-B	C0226	22810-PX5-004	C0271	41421-21000	C0215
F20116510	C0226	22810-PX5-J01	C0271	41421-21300	C0215
F32Z-7548-A	C0226	22810-PX5-J02	C0271	41421-21400	C0215
XM34-7548-AA	C0296	22810-RPF-003	C0304	41421-26000	C0215
XM34-7548-AB	C0296	22810-RPN-003	C0340	42421-21000	C0215
XM34-7548-AC	C0296			INNOCENTI	CORAM
YL84-7548-AA	C0296	HYUNDAI	CORAM	GRB201	C0085
FORD/NISSAN	CORAM	41412-49600	C0288		
305020F001	C0331	41412-49650	C0288	ISUZU	CORAM
305027F000	C0331	41412-49670	C0288	4293481	C0235
305027F001	C0331	41421-02000	C0276	5313210033	C0333
		4142121000	C0333	8-97316-591-0	C0334
		4142121400	C0333	8-97316-592-0	C0345
		41421-22731	C0280	9-00095-040-0	C0235
		41421-22800	C0280	9000950401	C0333
		41421-22810	C0280	9-00095-040-1	C0235
		41421-23010	C0310		
HILLMAN	CORAM	41421-23020	C0310		
1801819	C0190/N				
582225R0	C0191				

**REGGIPINTA DISTACCO FRIZIONE PER AUTO**

CLUTCH RELEASE BEARINGS FOR CARS

BUTEES D'EMBRAYAGE POUR VOITURES

LISTA DI COMPARAZIONE CON L'ORIGINALE - OES CROSS REFERENCES - OES REFERENCES CROISEES



94024052	C0235	2181-1601180	C0303	394650108	C0322
KIA	CORAM	500031930	C0128	MAZDA	CORAM
OK201-16-510	C0224	LANCIA	CORAM	8531-16-510	C0344
OK203-16-510	C0224	1474082080	C0237	8540-16-510B	C0226
OK72A-16-510A	C0226	2041.47	C0236	B301-15-510A	C0224
OK9A2-16-510	C0226	4227672	C0003	B301-16-510/A	C0224
OSR02-16-510	C0226	5888470	C0030	B311-16-510	C0224
41412-49600	C0288	5888476	C0011	B315-16-510	C0224
41412-49650	C0288	5888476	C0011.01	BP02-16-510	C0226
41412-49670	C0288	5888647	C0234	E301-16-510	C0344
K011-16-510	C0226	5890305	C0234	E8BZ-7548-A	C0224
K201-16-510	C0224	5892688	C0234	F201-16-510	C0226
K203-16-510	C0224	614937	C0256	F853-16-510	C0226
K72A-16-510A	C0226	7625598	C0099	FE62-16-510/A	C0226
K9A2-16-510	C0226	7625598	C0099.01	FE62-16-510B	C0226
MB301-16510A	C0224	7625958	C0099	FE82-16-510A	C0226
OFE62-16-510A	C0226	7625958	C0099.01	FE84-16-510	C0226
OK011-16-510	C0226	7787515	C0234	G560-16-510B	C0226
SR02-16-510A	C0226	82277893	C0031	G561-16-510	C0226
LADA	CORAM	82310049	C0030	G561-16-510B	C0296
1110-1601180	C0246	82314496	C0030	G561-16-510C	C0296
21011601180	C0028	82323218	C0032	LF01-16-510	C0296
21011601180	C0028.01+MOLLA	LANDROVER	CORAM	N309-16-510	C0226
21011601180	C0028.02+MOLLA	GRB223	C0105	SE03-16-510A	C0226
21011601180	C0028+MOLLA	GRB236	C0105	SE03-16-510A	C0318
21011601182	C0021	LEXUS	CORAM	SH01-16-510	C0351
21011601182	C0028	31230-53021	C0346	T5T1-16-510	C0344
21011601182	C0028.01+MOLLA	31230-53022	C0346	MERCEDES	CORAM
21011601182	C0028.02+MOLLA	LEYLAND-DAF	CORAM	0002500315	C0092
21011601182	C0028+MOLLA	GRB209	C0096	0002500615	C0092
21011601185	C0028	GRB225	C0205	0002500715	C0092
21011601185	C0028.01+MOLLA	MASERATI	CORAM	0002500915	C0092
21011601185	C0028.02+MOLLA	314620108	C0253	0002502115	C0092
21011601185	C0028+MOLLA	331TF372	C0253	0002504415	C0150.03
21081601180	C0029	384600108	C0322	0002505115	C0092
2108-1601180	C0238			0002505215	C0092
21101601180	C0129/N			0002505515	C0093



0002506115	C0095	MD706180	C0215	30502-53J00	C0222.02
0002506215	C0095	MD722744	C0333	30502-53J01	C0222.02
0002506815	C0093	MD837549	C0333	30502-69F10	C0299
0002508715	C0095	ME600340	C0282	30502-81N00	C0220.01
0012502315	C0095	ME600576	C0282	30502-81N05	C0220.01
0012502415	C0095	ME602710	C0282	30502-9C000	C0258
6612503015	C0092	MN171419	C0343	30502-M8000	C0220.01
MERCEDES BENZ	CORAM	MR145619	C0290	30502-M8005	C0220.01
0012500115	C0281	MR195689	C0343	30502-M8060	C0220.01
0012500215	C0281	MR430858	C0343	30502-V6200	C0297
0012502515	C0281	MITSUBISHI/HYUNDAI/KI	CORAM	DA30502-21000	C0221
0012507215	C0281	A	C0333	DA30502-M8000	C0220.01
0022500515	C0281	4141011000	C0333	OPEL	CORAM
6312500115	C0321	4142111000	C0333	02865130	C0047
A6312500115	C0321	4142121300	C0333	03432373	C0048
A6312500315	C0321	4142136000	C0333	03432373	C0048.01
A0012500115	C0281	MD719925	C0333	08967417	C0047
A0012500215	C0281	MITSUBISHI/PROTON	CORAM	4293481	C0235
A0012502515	C0281	MD706180	C0333	4500779	C0255
A0012507215	C0281	MD749998	C0333	4502795	C0255
A0022500515	C0281	MOSKVIC	CORAM	4703047	C0275
MERCEDES BENZ/MEVOSA	CORAM	21411601180	C0225.02	668627	C0345
6312500315	C0321	4121601180	C0190/N	668631	C0047
MINI	CORAM	MULTICAR	CORAM	668634	C0048
21517536725	C0305	0202308	C0272	668634	C0048.01
21517570228	C0306	NISSAN	CORAM	668636	C0047
21517594882	C0327	16300355-0	C0330	668641	C0048
7594882	C0327	30501-D6201	C0330	668641	C0048.01
MITSUBISHI	CORAM	30501-DG200	C0330	668642	C0048
4142143000	C0343	30501-Y9504	C0258	668642	C0048.01
AW303858	C0215	30502-01B00	C0223	668645	C0049
AW303858	C0333	30502-0F500	C0257	668645	C0049.01
M819939	C0233	30502-0W714	C0293	668648	C0048
MD701125	C0235	30502-1W716	C0293	668648	C0048.01
MD701283	C0235	30502-52A00	C0222.02	668650	C0050
MD701283	C0333	30502-52A60	C0222.02	668650	C0050.01
				668650	C0050/8
				668651	C0151



668651	C0151.01	9161079	C0255	2041.29	C0059/N
668652	C0050	9162590	C0255	2041.30	C0068/N
668652	C0050.01	9205336	C0275	2041.31	C0046/N
668652	C0050/8	97316592	C0345	2041.38	C0043
668653	C0050	R91132063	C0235	2041.38	C0043/N
668653	C0050.01			2041.39	C0069.01
668653	C0050/8	OPEL/VAUXHALL	CORAM	2041.40	C0060/C
90002425	C0047	55220302	C0099	2041.42	C0060/C
90002479	C0047	55220302	C0099.01	2041.43	C0069.01
90086646	C0048	668002	C0099	2041.44	C0237
90086646	C0048.01	668002	C0099.01	2041.45	C0060/C
90092811	C0048			2041.47	C0236
90092811	C0048.01	PEUG.-CITROEN	CORAM	2041.55	C0250
90092812	C0048	2041.33	C0059/N	2041.59	C0237
90092812	C0048.01			2041.78	C0269
90111364	C0048	PEUG.-TALBOT	CORAM	2050.20	C0160.03
90111364	C0048.01	2041.14	C0068/N	2050.42	C0160.03
90112260	C0049			2050.99	C0160.03
90112260	C0049.01	PEUGEOT	CORAM	7910011860	C0046/N
90129095	C0049	0056835500	C0068/N	7940708649	C0068/N
90129095	C0049.01	2004.G9	C0160.03	7940709765	C0069.01
90129951	C0049	2004.L9	C0160.03	9625812880	C0243
90129951	C0049.01	2004.N2	C0160.03	9625812880	C0243.01
90129951	C0151	2021.23	C0065		
90129951	C0151.01	2021.23	C0065.02		
90170928	C0048	2034.09	C0061	PEUGEOT/CITROEN	CORAM
90170928	C0048.01	2034.10	C0061	2041.63	C0243
90250658	C0050	2041.01	C0274	2041.63	C0243.01
90250658	C0050.01	2041.11	C0061		
90250658	C0050/8	2041.11	C0062	POLSKI	CORAM
90250663	C0050	2041.14	C0058	17411	C0015
90250663	C0050.01	2041.20	C0064		
90250663	C0050/8	2041.21	C0067	PORSCHE	CORAM
90278884	C0151	2041.22	C0046/N	019141165	C0076.01
90278884	C0151.01	2041.25	C0065	01E141165AP	C0230.01
90278910	C0050	2041.25	C0065.02	113.141.165B	C0076.01
90278910	C0050.01	2041.26	C0065	95511608000	C0230.01
90278910	C0050/8	2041.26	C0065.02		
		2041.27	C0069.01	PROTON	CORAM
		2041.28	C0045	MD749998	C0333
				PLU550013	C0333



PW550013	C0215	7701349113	C0040	8721995	C0366
RENAULT	CORAM	7701464673	C0040	8732232	C0151
5000404186	C0041	7701616841	C0043	8732232	C0151.01
5000793794	C0041	7701616841	C0043/N	8745762	C0151
5001830917	C0041	7704001363	C0040	8745762	C0151.01
7000736850	C0041	7704001430	C0039/N	8781056	C0366
7700102781	C0233	RENAULT-ARO	CORAM	SEAT	CORAM
7700300039	C0041	7700638870	C0043	020141165	C0078
7700519170	C0043	7700638870	C0043/N	085141165ES	C0180
7700519170	C0043/N	RENAULT-TALB.	CORAM	141125316B	C0027/N
7700519171	C0043	7701348537	C0045	3309479	C0089
7700519171	C0043/N	ROVER	CORAM	3938291	C0106
7700523629	C0045	22A1156	C0085	3941179	C0011
7700576298	C0045	571160	C0105	3941179	C0011.01
7700588687	C0056	571165	C0105	DG12621600	C0089
7700588687RE	C0056	594269	C0105	FA12621603	C0008
7700589253	C0045	594271	C0105	GE12621601	C0014
7700625461	C0046/N	594272	C0105	RF12531600	C0011
7700638870	C0043	GRB232	C0105	RF12531600	C0011.01
7700638870	C0043/N	GRB237	C0091	SE021125000A	C0106
7700674114	C0040	GRB238	C0207	SE021125000D	C0106
7700676150	C0043	GRB239	C0085	SE021125000E	C0011
7700676150	C0043/N	GRB240	C0090	SE021125000E	C0011.01
7700692431	C0040	GRB243	C0078	SE022125316A	C0011
7700725237	C0039/N	GRB243	C0208	SE022125316A	C0011.01
7700736850	C0041	GRB527	C0078	SE022125316B	C0106
7700745801	C0041	GRB615	C0060/C	X039516630	C0011
7700852719	C0039/N	GRB90244	C0209	X039516630	C0011.01
7700853824	C0041	GRB90250	C0060/C	X039516640	C0027/N
7700868591	C0255	GRB90257	C0060/C	SEAT-VW	CORAM
7700869415	C0039/N	GRB90258	C0208	085141165C	C0180
7700870067	C0233	GRB90260	C0208	085141165E	C0180
7700870859	C0233	GRP207	C0235	SKODA	CORAM
7700874423	C0255	GRP209	C0235	02A141165GS	C0181
7700874780	C0233	SAAB	CORAM	02T141165A	C0259
7700874795	C0255	7194137	C0075	02T141165A	C0259/CA
7701041850	C0233	8704728	C0166		
7701348915	C0046/N				

**REGGIPINTA DISTACCO FRIZIONE PER AUTO**

CLUTCH RELEASE BEARINGS FOR CARS

BUTEES D'EMBRAYAGE POUR VOITURES

LISTA DI COMPARAZIONE CON L'ORIGINALE - OES CROSS REFERENCES - OES REFERENCES CROISEES



11152180	C0087	23265-65G00	C0275	31230-12110	C0324
11152182	C0087	23265-70C00	C0332	31230-12111	C0324
113152180	C0087	23265-70C00-000	C0332	31230-12130	C0324
113152180	C0088	23265-77D00	C0332	31230-12140	C0324
441.0.5058-123.6	C0096	23265-85200	C0332	31230-12150	C0300
441.0.7058-123.6	C0096	23265-86CA0	C0332	31230-12160	C0300
969002514	C0096	31230-22070	C0365	31230-12171	C0300
SKODA-VW	CORAM	31230-22090A	C0365	31230-12180	C0300
002141170	C0260	31230-22091	C0365	31230-16060	C0324
SUBARU	CORAM	SUZUKI/TOYOTA	CORAM	31230-16071	C0324
30502-AA042	C0290	23265-85F00	C0365	31230-16080	C0324
30502-AA043	C0290	TALBOT	CORAM	31230-16081	C0324
30502-AA051	C0294	0004023100	C0043	31230-20190	C0362
30502-AA060	C0294	0004023100	C0043/N	31230-20191	C0362
30502-AA080	C0290	0015796000	C0043	31230-20200	C0363
30502-AA130	C0290	0015796000	C0043/N	31230-22080	C0365
30508-KA001	C0265	0056670600	C0059/N	31230-22081	C0365
30508-KA040	C0265	005683500	C0058	31230-22090	C0365
33151-7800	C0235	2041.01	C0274	31230-22100	C0317
83151-7800	C0235	2976200	C0053	31230-22101	C0317
SUBARU/NISSAN	CORAM	40231D	C0043	31230-30150	C0372
30502-12U00	C0290	40231D	C0043/N	31230-32060	C0247
SUZUKI	CORAM	41060200	C0057	31230-35050	C0339
09269-28004	C0266	49333G	C0043	31230-35060	C0339
09269-28005	C0266	49333G	C0043/N	31230-35061	C0339
09269-28006	C0266	75047000	C0043/N	31230-35070	C0248
09269-28006	C0275	9750145080	C0074.01	31230-35080	C0248
09269-33001	C0332	TOYOTA	C0059/N	31230-35090	C0372
09269-33002	C0332	31230-05020	CORAM	31230-35091	C0372
09269-33003	C0332	31230-05021	C0247	31230-35100	C0372
09269-33004	C0332	31230-05030	C0247	31230-35102	C0372
09269-33005	C0332	31230-0H010	C0314	31230-36210	C0341
09269-35004	C0332	312300H010	C0328	31230-37050	C0337
09269-38001	C0235	31230-0H010	C0269	31230-44010	C0361
09269-38002	C0235	31230-10061	C0324	31230-44011	C0361
23265-65G00	C0266	31230-12040	C0324	31230-44020	C0362
		31230-12100	C0324	31230-44021	C0362
				31230-52010	C0347

**REGGIPINTA DISTACCO FRIZIONE PER AUTO**

CLUTCH RELEASE BEARINGS FOR CARS

BUTEES D'EMBRAYAGE POUR VOITURES

LISTA DI COMPARAZIONE CON L'ORIGINALE - OES CROSS REFERENCES - OES REFERENCES CROISEES



31230-52011	C0347
3123052040	C0328
3123052041	C0328
31230-60130	C0341
31230-60160	C0292
31230-60170	C0292
31230-60180	C0349
31230-60181	C0349
3123060200	C0369
31230-60200	C0369
3123060201	C0369
31230-60201	C0369
31230-60220	C0315
31230-60221	C0315
31230-60250	C0336
31230-60270	C0315
31230-71010	C0316
31230-71011	C0316
31230-71030	C0317
31230-71050	C0335
31230-BZ010	C0318
90363-38001	C0235
90363-38009	C0235
90363-38019	C0235
90363-38043	C0235
90363-38056	C0235
90363-38084	C0235
90363-40006	C0320
90363-40015	C0320
90363-40016	C0320
90363-40019	C0320
90363-40022	C0320
TOYOTA/LEXUS	CORAM
90903-63001	C0348
TRABANT	CORAM
1800011108	C0094

UAZ	CORAM
316000-1601180-00	C0338
VAUXHALL	CORAM
4290524	C0332
4296045	C0332
4703047	C0275
91118353	C0332
91138454	C0332
9205336	C0275
VOLKSWAGEN	CORAM
000141165	C0281
02T141165A	C0259
02T141165A	C0259/CA
02T141165B	C0259
02T141165B	C0259/CA
131230-35070	C0248
VOLVO	CORAM
1220824	C0107/N
1220955	C0107/N
238082	C0242
293477	C0130
30819939.7	C0233
30874144	C0333
3209429	C0131
3209530	C0130
3293477	C0130
3296487	C0092
3411119	C0039/N
3467165	C0039/N
3549881	C0107/N
380569	C0107/N
672122	C0107/N
6814979	C0368
9143472	C0368
9143485	C0367
9143654	C0367

9163505	C0367
9163506	C0368
9181651	C0368
9181780	C0368
VW	CORAM
002141165C	C0096
020141165A/H	C0078
02A141165A	C0181
02A141165D	C0181
02A141165E	C0181
02A141165G	C0181
J3123035090	C0372
VW-SEAT-SKODA	CORAM
002141165	C0279
WARTBURG	CORAM
1800510100	C0165
180093106	C0075
3533009516	C0165
ZASTAVA	CORAM
4409361	C0010
7681283	C0011
7681283	C0011.01
ZAZ	CORAM
24-1601180-02	C0228.01
2451601180	C0229
4013872188130	C0240
4013872188130	C0240.03
45-43139911	C0228.01

**REGGIPINTA DISTACCO FRIZIONE PER AUTO**

CLUTCH RELEASE BEARINGS FOR CARS

BUTEES D'EMBRAYAGE POUR VOITURES

LISTA DI COMPARAZIONE CON COMPETITORS - COMPETITORS CROSS REFERENCES

REFERENCES CROISEES AVEC CODES DES CONCURRENTS



A.P BORG BECK	CORAM				
HD 1001	C0005	HD 1225	C0101	HD 2932	C0067
HD 1003	C0035	HD 1231	C0045	HD 3255	C0085
HD 1004	C0037	HD 1232	C0077	HD 3264	C0235
HD 1011	C0100	HD 1233	C0056	HD 3267	C0202
HD 1013	C0092	HD 1234	C0102	HD 3268	C0235
HD 1015	C0031	HD 1235	C0103	HD 3270	C0047
HD 1016	C0047	HD 1236	C0076.01	HD 3272	C0153
HD 1020	C0076.01	HD 1238	C0166	HD 3323	C0190/N
HD 1021	C0107/N	HD 1243	C0008	HD 3493	C0205
HD 1032	C0003	HD 1244	C0046/N	HD 3682	C0048
HD 1033	C0006	HD 1245	C0046/N	HD 3682	C0048.01
HD 1036	C0013	HD 1251	C0235	HD 3720	C0085
HD 1036	C0023	HD 2034	C0071	HD 3821	C0208
HD 1039	C0053	HD 2037	C0074.01	HD 3822	C0235
HD 1043	C0043	HD 2043	C0108.01	HD 3831	C0079
HD 1043	C0043/N	HD 2043	C0109	HD 3853	C0209
HD 1046	C0045	HD 2044	C0104.01	HD 3866	C0090
HD 1048	C0064	HD 2073	C0074.01	HD 3869	C0059/N
HD 1049	C0061	HD 2186	C0032	HD 3872	C0068/N
HD 1050	C0058	HD 2209	C0076.01	HD 3875	C0220.01
HD 1050	C0068/N	HD 2219	C0078	HD 3880	C0049
HD 1051	C0010	HD 2220	C0108.01	HD 3880	C0049.01
HD 1052	C0013	HD 2303	C0027/N	HD 3883	C0130
HD 1052	C0014	HD 2304	C0089	HD 3940	C0095
HD 1053	C0009	HD 2337	C0091	HD 3948	C0253
HD 1062	C0221	HD 2338	C0074.01	HD 3990	C0039/N
HD 1066	C0080	HD 2341	C0036	HD 3994	C0092
HD 1068	C0061	HD 2404	C0011	HD 4330	C0040
HD 1073	C0013	HD 2404	C0011.01	HD 4567	C0078
HD 1212	C0004	HD 2430	C0105	HD 4579	C0235
HD 1213	C0030	HD 2432	C0093	HD 4599	C0069.01
HD 1214	C0045	HD 2464	C0028	HD 4601	C0025
HD 1215	C0081	HD 2464	C0028.01+MOLLA	HD 4601	C0025.01
HD 1216	C0065	HD 2464	C0028.02+MOLLA	HD 4621	C0075
HD 1216	C0065.02	HD 2464	C0028+MOLLA	HD 4920	C0041
HD 1219	C0107/N	HD 2466	C0088	HD 4923	C0223
HD 1222	C0083	HD 2482	C0074.01	HD 5002	C0180
		HD 2483	C0073/N	HD 5005	C0050



REGGIPINTA DISTACCO FRIZIONE PER AUTO

CLUTCH RELEASE BEARINGS FOR CARS

BUTEES D'EMBRAYAGE POUR VOITURES

LISTA DI COMPARAZIONE CON COMPETITORS - COMPETITORS CROSS REFERENCES

REFERENCES CROISEES AVEC CODES DES CONCURRENTS



HD 5005	C0050.01	HD5234	C0266	206/169	C0090
HD 5005	C0050/8	HD5616	C0224	207/170	C0208
HD 5096	C0060/C			212/175	C0104.01
HD 5130	C0151	IRB	CORAM	213/176	C0028
HD 5130	C0151.01	101/2	C0008	213/176	C0028.01+MOLLA
HD 5164	C0022	127/187	C0180	213/176	C0028.02+MOLLA
HD 5165	C0024	149/80	C0043	213/176	C0028+MOLLA
HD 5245	C0226	149/80	C0043/N	214/177	C0029
HD 5246	C0226	151/127	C0045	216/179	C0024
HD 5312	C0207	151/153	C0030	217/180	C0095
HD 5337	C0215	151/181	C0013	221/184	C0056
HD 5340	C0222.02	155/92	C0009	223	C0085
HD 5343	C0220.01	165/107	C0089	224	C0078
HD 5476	C0026	167/111	C0071	227/187	C0180
HD 5509	C0029	167/131	C0040	228/186	C0060/C
HD 5509	C0128	168/112	C0014	229/188	C0004
HD 5526	C0230.01	169/113	C0010	232	C0022
HD 5529	C0087	170/120	C0058	235/194	C0151
HD 5616	C0224	170/132	C0069.01	235/194	C0151.01
HD 5618	C0248	176/128	C0039/N		
HD 5691	C0230.01	176/130	C0046/N	LORETT	CORAM
HD 5693	C0181	184/146	C0076.01	CR1101	C0035
HD 5748	C0096	185/147	C0077	CR1102	C0037
HD 5799	C0131	186/148	C0101	CR1103	C0036
HD 5806	C0226	187/149	C0079	CR1106	C0027/N
HD 5807	C0226	188/150	C0059/N	CR1108	C0208
HD 5848	C0236	189/151	C0074.01	CR1110	C0085
HD 5859	C0099	191/154	C0092	CR1113	C0090
HD 5859	C0099.01	193/156	C0103	CR1118	C0101
HD 5890	C0247	196/159	C0037	CR1119	C0103
HD 5894	C0282	198/161	C0073/N	CR1120	C0080
HD 5911	C0239	199/162	C0032	CR1121	C0081
HD 5918	C0072	200/163	C0049	CR1122	C0083
HD 5967	C0066	200/163	C0049.01	CR1123	C0045
HD 5971	C0233	201/164	C0065	CR1124	C0046/N
HD 5973	C0106	201/164	C0065.02	CR1127	C0236
HD 7550	C0066	202/165	C0068/N	CR1128	C0060/C
HD 7606	C0237	204/167	C0230.01	CR1129	C0237
		205/168	C0027/N	CR1131	C0003



REGGIPINTA DISTACCO FRIZIONE PER AUTO

CLUTCH RELEASE BEARINGS FOR CARS

BUTEES D'EMBRAYAGE POUR VOITURES

LISTA DI COMPARAZIONE CON COMPETITORS - COMPETITORS CROSS REFERENCES

REFERENCES CROISEES AVEC CODES DES CONCURRENTS



CR1132	C0017	CR1189	C0092	CR1245	C0076.01
CR1133	C0005	CR1190	C0047	CR1252	C0157
CR1134	C0004	CR1191	C0048	CR1253	C0072
CR1135	C0006	CR1191	C0048.01	CR1260	C0107/N
CR1136	C0009	CR1192	C0049	CR1261	C0130
CR1137	C0010	CR1192	C0049.01	CR1263	C0243
CR1138	C0018	CR1193	C0151	CR1263	C0243.01
CR1139	C0007/N	CR1193	C0151.01	CR1340	C0321
CR1141	C0008	CR1194	C0093	CR1373	C0025
CR1144	C0013	CR1195	C0095	CR1373	C0025.01
CR1145	C0014	CR1200	C0050	CR1389	C0026
CR1146	C0023	CR1200	C0050.01	RFV1106	C0009
CR1148	C0011	CR1200	C0050/8	RFV1106	C0027/N
CR1148	C0011.01	CR1202	C0065	RFV1110	C0085
CR1149	C0024	CR1202	C0065.02	RFV1120	C0080
CR1150	C0066	CR1205	C0067	RFV1123	C0045
CR1151	C0022	CR1206	C0069.01	RFV1124	C0046/N
CR1152	C0099	CR1207	C0068/N	RFV1126	C0079
CR1152	C0099.01	CR1209	C0274	RFV1127/L	C0236
CR1153	C0250	CR1212	C0233	RFV1128	C0060/C
CR1155	C0234	CR1214	C0040	RFV1129	C0237
CR1156	C0251	CR1215	C0039/N	RFV1134	C0004
CR1157	C0156	CR1216	C0056	RFV1137	C0010
CR1161	C0074.01	CR1218	C0089	RFV1144	C0013
CR1162	C0073/N	CR1219	C0106	RFV1147	C0106
CR1165	C0071	CR1222	C0043	RFV1148	C0011
CR1166	C0104.01	CR1222	C0043/N	RFV1148	C0011.01
CR1167	C0108.01	CR1225	C0059/N	RFV1149	C0024
CR1167	C0109	CR1231	C0087	RFV1150	C0066
CR1170	C0028	CR1232	C0088	RFV1152	C0099
CR1170	C0028.01+MOLLA	CR1233	C0096	RFV1152	C0099.01
CR1170	C0028.02+MOLLA	CR1235	C0041	RFV1153	C0250
CR1170	C0028+MOLLA	CR1237	C0181	RFV1156	C0251
CR1171	C0029	CR1238	C0230.01	RFV1161	C0074.01
CR1175	C0021	CR1239	C0180	RFV1162	C0073/N
CR1182	C0030	CR1240	C0075	RFV1165	C0071
CR1183	C0032	CR1242	C0077	RFV1166	C0104.01
CR1187	C0105	CR1244	C0078	RFV1167	C0108.01

**REGGIPINTA DISTACCO FRIZIONE PER AUTO**

CLUTCH RELEASE BEARINGS FOR CARS

BUTEES D'EMBRAYAGE POUR VOITURES

LISTA DI COMPARAZIONE CON COMPETITORS - COMPETITORS CROSS REFERENCES

REFERENCES CROISEES AVEC CODES DES CONCURRENTS



RFV1170	C0028	500 0019 10	C0067	500 0159 30	C0028.02+MOLLA
RFV1170	C0028.01+MOLLA	500 0020 10	C0003	500 0159 30	C0028+MOLLA
RFV1170	C0028.02+MOLLA	500 0020 30	C0003	500 0162 10	C0078
RFV1170	C0028+MOLLA	500 0021 30	C0013	500 0166 10	C0048
RFV1171	C0029	500 0021 30	C0023	500 0166 10	C0048.01
RFV1172	C0129/N	500 0022 30	C0006	500 0167 10	C0047
RFV1191	C0048	500 0024 10	C0013	500 0168 20	C0037
RFV1191	C0048.01	500 0024 30	C0013	500 0168 30	C0037
RFV1192	C0049	500 0027 10	C0004	500 0169 10	C0076.01
RFV1192	C0049.01	500 0027 11	C0004	500 0171 10	C0073/N
RFV1193	C0151	500 0027 30	C0004	500 0172 10	C0076.01
RFV1193	C0151.01	500 0028 10	C0009	500 0172 11	C0076.01
RFV1200	C0050	500 0028 30	C0027/N	500 0172 20	C0076.01
RFV1200	C0050.01	500 0032 20	C0100	500 0174 30	C0046/N
RFV1200	C0050/8	500 0033 20	C0102	500 0176 60	C0235
RFV1202	C0065	500 0035 10	C0101	500 0178 10	C0087
RFV1202	C0065.02	500 0037 20	C0103	500 0178 30	C0087
RFV1206	C0069.01	500 0040 10	C0043	500 0179 30	C0013
RFV1207	C0068/N	500 0040 10	C0043/N	500 0180 30	C0032
RFV1209	C0274	500 0071 10	C0074.01	500 0184 10	C0104.01
RFV1212	C0233	500 0075 30	C0030	500 0185 20	C0150.03
RFV1214	C0040	500 0095 10	C0080	500 0191 60	C0221
RFV1215	C0039/N	500 0097 10	C0081	500 0202 10	C0010
RFV1225	C0059/N	500 0099 30	C0045	500 0202 11	C0011
RFV1233	C0096	500 0104 50	C0085	500 0202 11	C0011.01
		500 0107 30	C0036	500 0202 30	C0011
		500 0108 20	C0035	500 0202 30	C0011.01
		500 0127 50	C0235	500 0212 10	C0095
		500 0132 20	C0075	500 0221 10	C0108.01
		500 0141 10	C0077	500 0221 20	C0108.01
		500 0143 10	C0071	500 0223 30	C0004
		500 0143 11	C0071	500 0225 10	C0059/N
		500 0146 10	C0076.01	500 0225 30	C0059/N
		500 0149 20	C0107/N	500 0227 60	C0235
		500 0156 30	C0045	500 0231 10	C0108.01
		500 0157 30	C0056	500 0231 11	C0108.01
		500 0159 30	C0028	500 0231 50	C0108.01
		500 0159 30	C0028.01+MOLLA	500 0231 50	C0109
LUK	CORAM				
500 1109 60	C0288				
5000 242 60	C0320				
500 0838 10	C0230.01				
500 0001 10	C0092				
500 0001 20	C0092				
500 0010 10	C0046/N				
500 0013 10	C0065				
500 0013 10	C0065.02				
500 0014 30	C0061				
500 0015 30	C0061				
500 0017 10	C0068/N				
500 0017 11	C0068/N				



REGGIPINTA DISTACCO FRIZIONE PER AUTO

CLUTCH RELEASE BEARINGS FOR CARS

BUTEES D'EMBRAYAGE POUR VOITURES

LISTA DI COMPARAZIONE CON COMPETITORS - COMPETITORS CROSS REFERENCES

REFERENCES CROISEES AVEC CODES DES CONCURRENTS



500 0232 50	C0166	500 0327 10	C0060/C	500 0437 60	C0324
500 0235 60	C0226	500 0327 30	C0060/C	500 0437 60	C0347
500 0235 60	C0344	500 0330 10	C0281	500 0439 20	C0029
500 0236 60	C0226	500 0331 30	C0131	500 0440 10	C0181
500 0237 60	C0215	500 0333 20	C0366	500 0462 30	C0237
500 0245 10	C0069.01	500 0340 50	C0235	500 0464 60	C0222.02
500 0249 11	C0078	500 0341 50	C0235	500 0465 30	C0274
500 0250 10	C0049	500 0344 50	C0105	500 0469 00	C0165
500 0250 10	C0049.01	500 0349 50	C0085	500 0470 00	C0165
500 0250 20	C0049	500 0350 50	C0207	500 0471 00	C0094
500 0250 20	C0049.01	500 0352 50	C0208	500 0478 10	C0096
500 0253 60	C0344	500 0353 50	C0235	500 0492 60	C0271
500 0254 10	C0039/N	500 0354 30	C0025	500 0494 60	C0226
500 0254 30	C0039/N	500 0354 30	C0025.01	500 0497 60	C0226
500 0275 30	C0040	500 0357 30	C0006	500 0497 60	C0296
500 0276 30	C0041	500 0358 30	C0032	500 0510 30	C0069.01
500 0286 30	C0079	500 0359 50	C0091	500 0512 60	C0332
500 0291 20	C0130	500 0365 30	C0090	500 0515 10	C0072
500 0296 60	C0220.01	500 0365 50	C0090	500 0518 60	C0342
500 0306 10	C0087	500 0373 30	C0106	500 0519 60	C0235
500 0306 11	C0087	500 0375 60	C0280	500 0535 10	C0239
500 0307 60	C0209	500 0401 10	C0024	500 0539 60	C0372
500 0309 10	C0022	500 0401 30	C0024	500 0540 30	C0234
500 0309 30	C0022	500 0405 30	C0025	500 0550 10	C0277
500 0311 10	C0180	500 0405 30	C0025.01	500 0557 60	C0226
500 0319 10	C0028	500 0409 30	C0011	500 0589 60	C0275
500 0319 10	C0028.01+MOLLA	500 0409 30	C0011.01	500 0604 60	C0265
500 0319 10	C0028.02+MOLLA	500 0410 10	C0230.01	500 0606 60	C0294
500 0319 10	C0028+MOLLA	500 0413 50	C0235	500 0635 30	C0026
500 0320 10	C0050	500 0414 60	C0223	500 0638 20	C0029
500 0320 10	C0050.01	500 0416 10	C0343	500 0638 20	C0129/N
500 0320 10	C0050/8	500 0419 10	C0300	500 0638 20	C0238
500 0321 10	C0151	500 0419 60	C0300	500 0639 60	C0224
500 0321 10	C0151.01	500 0429 20	C0025	500 0668 10	C0304
500 0322 10	C0230.01	500 0429 20	C0025.01	500 0671 10	C0099
500 0322 11	C0230.01	500 0433 60	C0318	500 0671 10	C0099.01
500 0323 21	C0107/N	500 0437 10	C0324	500 0671 30	C0099
500 0325 60	C0266	500 0437 10	C0347	500 0671 30	C0099.01



REGGIPINTA DISTACCO FRIZIONE PER AUTO

CLUTCH RELEASE BEARINGS FOR CARS

BUTEES D'EMBRAYAGE POUR VOITURES

LISTA DI COMPARAZIONE CON COMPETITORS - COMPETITORS CROSS REFERENCES

REFERENCES CROISEES AVEC CODES DES CONCURRENTS



500 0680 60	C0282	500 1065 20	C0259/CA	620 1399 00	C0050
500 0681 60	C0220.01	500 1070 20	C0260	620 1399 00	C0050.01
500 0682 60	C0222.02	500 1090 10	C0276	620 1399 00	C0050/8
500 0687 10	C0225.02	500 1091 60	C0296	620 1523 00	C0215
500 0712 60	C0339	500 1109 60	C0288	620 1524 00	C0215
500 0713 60	C0341	500 1149 20	C0268	621 1344 09	C0078
500 0725 10	C0101	500 1149 20	C0268.01	621 1346 09	C0078
500 0726 60	C0290	500 1200 10	C0340	622 0245 06	C0041
500 0728 10	C0255	500 1203 10	C0315	622 0419 06	C0235
500 0732 30	C0251	500 1218 10	C0313	622 0420 00	C0235
500 0742 10	C0099	500 1220 10	C0310	622 0459 00	C0013
500 0742 10	C0099.01	500 1231 10	C0316	622 0541 00	C0059/N
500 0743 20	C0367	500 1273 10	C0327	622 0568 00	C0074.01
500 0751 60	C0293	500 1284 10	C0312	622 0712 00	C0092
500 0755 60	C0292	500 1336 10	C0369	622 1522 00	C0215
500 0757 10	C0354	500 134 810	C0348	622 1527 00	C0215
500 0758 30	C0233	500 1430 10	C0358	622 1607 00	C0160.03
500 0760 10	C0284.03	500 1474 10	C0330	622 1607 09	C0160.03
500 0782 60	C0264	500 1551 10	C0314	622 1626 60	C0226
500 0795 20	C0368	5000 242 60	C0320	622 1639 00	C0208
500 0800 20	C0353	5000 450 20	C0321	622 1657 00	C0215
500 0804 60	C0290	5000 931 10	C0321	622 1664 00	C0095
500 0826 10	C0364	501 0726 60	C0290	622 1671 00	C0208
500 0838 10	C0230.01	501 0804 60	C0290	622 1869 60	C0215
500 0884 20	C0278	501 1065 20	C0259	623 0228 00	C0095
500 0920 10	C0281	501 1065 20	C0259/CA	623 0228 06	C0095
500 0924 10	C0243	618 1222 00	C0047	623 0755 00	C0022
500 0924 10	C0243.01	619 0094 60	C0235	623 0856 00	C0092
500 0937 10	C0352	619 1004 60	C0209	623 1011 60	C0215
500 0938 20	C0279	620 0337 00	C0050	623 1557 00	C0092
500 1005 10	C0259	620 0337 00	C0050.01	623 1625 60	C0226
500 1005 10	C0259/CA	620 0337 00	C0050/8	623 1629 60	C0235
500 1038 10	C0307	620 0443 06	C0065	623 1640 00	C0208
500 1039 10	C0307	620 0443 06	C0065.02	623 1666 00	C0095
500 1048 00	C0250	620 0779 00	C0040	623 1954 60	C0226
500 1051 10	C0345	620 0844 00	C0011	623 1985 60	C0221
500 1055 60	C0298	620 0844 00	C0011.01	624 0224 36	C0045
500 1065 20	C0259	620 0859 00	C0220.01	624 0531 00	C0105

**REGGIPINTA DISTACCO FRIZIONE PER AUTO**

CLUTCH RELEASE BEARINGS FOR CARS

BUTEES D'EMBRAYAGE POUR VOITURES

LISTA DI COMPARAZIONE CON COMPETITORS - COMPETITORS CROSS REFERENCES

REFERENCES CROISEES AVEC CODES DES CONCURRENTS



624 0614 00	C0050	CCT145	C0080	CCT291	C0079
624 0614 00	C0050.01	CCT146	C0043	CCT292	C0092
624 0614 00	C0050/8	CCT146	C0043/N	CCT296	C0037
624 0655 00	C0230.01	CCT150	C0004	CCT297	C0209
624 0793 00	C0237	CCT151	C0009	CCT298	C0223
624 0794 00	C0237	CCT151	C0027/N	CCT302	C0102
624 0795 00	C0237	CCT153	C0014	CCT303	C0108.01
624 0799 00	C0040	CCT164	C0077	CCT303	C0109
624 0819 00	C0230.01	CCT167	C0081	CCT304	C0180
624 0830 00	C0076.01	CCT171	C0058	CCT305	C0215
624 0838 00	C0076.01	CCT171	C0068/N	CCT308	C0235
624 1029 00	C0105	CCT172	C0071	CCT314	C0050
624 1342 00	C0237	CCT186	C0076.01	CCT314	C0050.01
624 1424 00	C0011	CCT197	C0003	CCT314	C0050/8
624 1424 00	C0011.01	CCT201	C0065	CCT315	C0060/C
624 1806 00	C0105	CCT201	C0065.02	CCT316	C0222.02
624 3371 00	C0319	CCT202	C0069.01	CCT321	C0067
627 1877 00	C0025	CCT206	C0040	CCT322	C0106
627 1877 00	C0025.01	CCT206	C0045	CCT325	C0083
628 2012 60	C0221	CCT207	C0056	CCT327	C0093
633 0080 00	C0095	CCT251	C0166	CCT329	C0029
633 0080 06	C0095	CCT256	C0207	CCT329	C0128
		CCT257	C0205	CCT330	C0209
QH	CORAM	CCT258	C0049	CCT331	C0151
CCT101	C0235	CCT258	C0049.01	CCT331	C0151.01
CCT105	C0048	CCT261	C0220.01	CCT332	C0025
CCT105	C0048.01	CCT262	C0046/N	CCT332	C0025.01
CCT110	C0013	CCT267	C0078	CCT334	C0103
CCT110	C0023	CCT268	C0090	CCT335	C0131
CCT124	C0105	CCT269	C0028	CCT336	C0011
CCT132	C0074.01	CCT269	C0028.01+MOLLA	CCT336	C0011.01
CCT133	C0104.01	CCT269	C0028.02+MOLLA	CCT340	C0095
CCT134	C0073/N	CCT269	C0028+MOLLA	CCT341	C0041
CCT137	C0045	CCT270	C0039/N	CCT347	C0235
CCT138	C0036	CCT271	C0059/N	CCT352	C0022
CCT14	C0190/N	CCT271	C0060/C	CCT360	C0342
CCT141	C0101	CCT280	C0208	CCT368	C0239
CCT143	C0030	CCT281	C0130	CCT379	C0237
CCT144	C0092				

**REGGIPINTA DISTACCO FRIZIONE PER AUTO**

CLUTCH RELEASE BEARINGS FOR CARS

BUTEES D'EMBRAYAGE POUR VOITURES

LISTA DI COMPARAZIONE CON COMPETITORS - COMPETITORS CROSS REFERENCES

REFERENCES CROISEES AVEC CODES DES CONCURRENTS



CCT38	C0085	1850282156	C0031	1863600109	C0297
CCT407	C0024	1850282164	C0009	1863600116	C0299
CCT408	C0181	1850282185	C0028	1863600127	C0221
CCT493	C0275	1850282185	C0028.01+MOLLA	1863805001	C0235
CCT529	C0230.01	1850282185	C0028.02+MOLLA	1863810001	C0221
CCT537	C0304	1850282185	C0028+MOLLA	1863869036	C0295
CCT54	C0235	1850282189	C0004	1864 819 001	C0320
CCT542	C0282	1850282193	C0065	1864 836 001	C0320
CCT561	C0290	1850282193	C0065.02	3000 951 952	C0319
CCT564	C0290	1850282197	C0068/N	3000654001	C0160.03
CCT578	C0236	1850282198	C0083	3000743001	C0251
CCT588	C0292	1850282602	C0045	3000951298	C0305
CCT605	C0280	1850282605	C0030	3000951359	C0306
CCT607	C0258	1850282607	C0067	3151 000 350	C0302
CCT619	C0257	1850282620	C0089	3151 001 116	C0358
CCT64	C0047	1850282621	C0056	3151 189 232	C0367
CCT70	C0235	1850282628	C0046/N	3151 198 031	C0321
CCT702	C0035	1850282635	C0032	3151 231 032	C0353
CCT71	C0075	1850282639	C0105	3151 236 201	C0322
CCT710	C0006	1850282640	C0104.01	3151 236 301	C0322
CCT76	C0089	1850282649	C0069.01	3151 269 332	C0368
CCT78	C0202	1850282654	C0040	3151 600 504	C0346
CCT855	C0292	1850282657	C0059/N	3151 600 509	C0361
CCT89	C0153	1850282659	C0039/N	3151 600 512	C0354
CCT93	C0221	1850282661	C0041	3151 600 513	C0352
CCT99	C0107/N	1850282661	C0106	3151 600 518	C0362
		1850282663	C0079	3151 600 525	C0343
SACHS	CORAM	1850282664	C0106	3151 600 549	C0345
3151 600 565	C0340	1850282666	C0022	3151 600 554	C0360
1850282049	C0005	1850282706	C0085	3151 600 565	C0340
1850282082	C0008	1850282709	C0235	3151 600 581	C0363
1850282087	C0006	1850282712	C0235	3151 600 585	C0364
1850282106	C0003	1850282744	C0166	3151 600 596	C0351
1850282123	C0053	1859102031	C0061	3151 600 707	C0342
1850282127	C0013	1859900001	C0094	3151 600 727	C0327
1850282127	C0023	1863 600 105	C0345	3151 600 730	C0314
1850282141	C0064	1863 819 001	C0320	3151 600 734	C0338
1850282143	C0080	1863 836 001	C0320	3151 600 749	C0345
1850282156	C0014				



REGGIPINTA DISTACCO FRIZIONE PER AUTO

CLUTCH RELEASE BEARINGS FOR CARS

BUTEES D'EMBRAYAGE POUR VOITURES

LISTA DI COMPARAZIONE CON COMPETITORS - COMPETITORS CROSS REFERENCES

REFERENCES CROISEES AVEC CODES DES CONCURRENTS



3151 813 001	C0344	3151151141	C0043	3151600571	C0312
3151 818 001	C0332	3151151141	C0043/N	3151600576	C0315
3151 832 001	C0343	3151151241	C0043	3151600580	C0311
3151 851 001	C0324	3151151241	C0043/N	3151600701	C0304
3151 875 001	C0372	3151158031	C0107/N	3151600704	C0303
3151 880 001	C0342	3151175031	C0050	3151600705	C0305
3151 907 001	C0339	3151175031	C0050.01	3151600706	C0306
3151 994 901	C0347	3151175031	C0050/8	3151600708	C0288
3151 997 101	C0349	3151180031	C0181	3151600711	C0316
3151000137	C0099	3151180131	C0181	3151600712	C0223
3151000137	C0099.01	3151180231	C0181	3151600714	C0222.02
3151000388	C0181	3151190031	C0107/N	3151600721	C0317
3151000906	C0230.01	3151192041	C0104.01	3151600729	C0280
3151001001	C0035	3151193041	C0076.01	3151600731	C0318
3151010001	C0037	3151213031	C0026	3151600732	C0298
3151035231	C0101	3151231031	C0101	3151600735	C0279
3151037131	C0077	3151248031	C0281	3151600736	C0296
3151039131	C0100	3151270503	C0260	3151600741	C0215
3151040131	C0102	3151271741	C0240	3151600762	C0096
3151047231	C0103	3151271741	C0240.03	3151600771	C0312
3151051031	C0150.03	3151272905	C0259	3151600774	C0270
3151065031	C0025	3151272905	C0259/CA	3151600780	C0311
3151065031	C0025.01	3151272935	C0259	3151654277	C0313
3151069031	C0093	3151272935	C0259/CA	3151802002	C0078
3151073031	C0071	3151276501	C0066	3151802003	C0078
3151078001	C0130	3151600 532	C0298	3151803001	C0074.01
3151089001	C0048	3151600511	C0270	3151803003	C0073/N
3151089001	C0048.01	3151600514	C0307	3151804141	C0036
3151093041	C0190/N	3151600515	C0296	3151807001	C0226
3151104001	C0092	3151600519	C0304	3151808001	C0215
3151122031	C0095	3151600528	C0293	3151809001	C0049
3151130141	C0011	3151600530	C0094	3151809001	C0049.01
3151130141	C0011.01	3151600532	C0298	3151809002	C0151
3151130241	C0010	3151600536	C0296	3151809002	C0151.01
3151130241	C0011	3151600550	C0269	3151810004	C0108.01
3151130241	C0011.01	3151600556	C0288	3151810004	C0109
3151133331	C0092	3151600557	C0287	3151811001	C0220.01
3151140001	C0047	3151600558	C0290	3151812001	C0087

**REGGIPINTA DISTACCO FRIZIONE PER AUTO**

CLUTCH RELEASE BEARINGS FOR CARS

BUTEES D'EMBRAYAGE POUR VOITURES

LISTA DI COMPARAZIONE CON COMPETITORS - COMPETITORS CROSS REFERENCES

REFERENCES CROISEES AVEC CODES DES CONCURRENTS



3151812001	C0088
3151814001	C0131
3151815001	C0040
3151816001	C0180
3151819001	C0266
3151819002	C0275
3151820001	C0209
3151821001	C0029
3151821002	C0238
3151822032	C0230.01
3151823001	C0128
3151826001	C0060/C
3151828001	C0223
3151833001	C0209
3151835001	C0208
3151836001	C0022
3151837001	C0024
3151837002	C0024
3151838001	C0069.01
3151839001	C0058
3151839001	C0068/N
3151840001	C0027/N
3151841001	C0059/N
3151842001	C0046/N
3151843001	C0230.01
3151846001	C0040
3151847001	C0039/N
3151848001	C0081
3151852001	C0090
3151856001	C0056
3151857001	C0222.02
3151858001	C0224
3151859001	C0041
3151860001	C0274
3151861002	C0294
3151868001	C0165
3151869001	C0165
3151871001	C0060/C

3151874001	C0237
3151874002	C0236
3151879001	C0298
3151881001	C0248
3151883001	C0224
3151884001	C0298
3151884501	C0287
3151886001	C0271
3151888001	C0091
3151889001	C0072
3151891001	C0239
3151892001	C0096
3151895001	C0099
3151895001	C0099.01
3151895002	C0099
3151895002	C0099.01
3151899001	C0300
3151900001	C0247
3151903001	C0234
3151906001	C0304
3151994301	C0243
3151994301	C0243.01
3151994401	C0276
3151994501	C0287
3151994601	C0280
3151996401	C0264
3151997401	C0265
3151997501	C0255
3151997801	C0292
3151998201	C0278
3151998202	C0277
3151998301	C0284.03
3151998502	C0290
3151998701	C0233
3151998801	C0225.02
3159140037	C0075
3163 900 20	C0366
3189 000 026	C0260/CA

3189000536	C0260
3189000931	C0259
3189000931	C0259/CA
3189600090	C0319
3515839001	C0058
SKF	CORAM
609535	C0018
609553C	C0017
VKC 3584	C0361
VKC2006	C0047
VKC2007	C0005
VKC2022	C0006
VKC2025	C0075
VKC2028	C0085
VKC2031	C0003
VKC2045	C0092
VKC2050	C0064
VKC2051	C0058
VKC2051	C0068/N
VKC2054	C0080
VKC2058	C0035
VKC2059	C0053
VKC2061	C0100
VKC2064	C0013
VKC2064	C0023
VKC2064	C0031
VKC2065	C0107/N
VKC2075	C0057
VKC2080	C0043
VKC2080	C0043/N
VKC2083	C0037
VKC2091	C0076.01
VKC2095	C0009
VKC2095	C0027/N
VKC2107	C0088
VKC2108	C0046/N
VKC2111	C0065
VKC2111	C0065.02



REGGIPINTA DISTACCO FRIZIONE PER AUTO

CLUTCH RELEASE BEARINGS FOR CARS

BUTEES D'EMBRAYAGE POUR VOITURES

LISTA DI COMPARAZIONE CON COMPETITORS - COMPETITORS CROSS REFERENCES

REFERENCES CROISEES AVEC CODES DES CONCURRENTS



VKC2113	C0004	VKC2213	C0049	VKC2525	C0089
VKC2114	C0081	VKC2213	C0049.01	VKC2530	C0153
VKC2115	C0045	VKC2215	C0050	VKC2533	C0096
VKC2120	C0101	VKC2215	C0050.01	VKC2535	C0029
VKC2121	C0045	VKC2215	C0050/8	VKC2535	C0238
VKC2122	C0014	VKC2216	C0060/C	VKC2536	C0129/N
VKC2123	C0036	VKC2217	C0090	VKC2537	C0237
VKC2125	C0077	VKC2218	C0366	VKC2538	C0208
VKC2126	C0102	VKC2219	C0106	VKC2542	C0284.03
VKC2144	C0074.01	VKC2220	C0180	VKC2546	C0239
VKC2146	C0067	VKC2224	C0032	VKC2548	C0072
VKC2150	C0056	VKC2225	C0105	VKC2601	C0230.01
VKC2151	C0103	VKC2232	C0166	VKC2616	C0268
VKC2159	C0078	VKC2233	C0087	VKC2616	C0268.01
VKC2161	C0071	VKC2234	C0130	VKC2976	C0030
VKC2163	C0073/N	VKC2235	C0131	VKC3205	C0235
VKC2164	C0104.01	VKC2236	C0029	VKC3500	C0221
VKC2165	C0108.01	VKC2238	C0151	VKC3502	C0320
VKC2165	C0109	VKC2238	C0151.01	VKC3505	C0235
VKC2168	C0011	VKC2239	C0236	VKC3507	C0226
VKC2168	C0011.01	VKC2240	C0190/N	VKC3510	C0226
VKC2169	C0069.01	VKC2241	C0181	VKC3515	C0215
VKC2170	C0025	VKC2247	C0029	VKC3542	C0209
VKC2170	C0025.01	VKC2248	C0021	VKC3551	C0223
VKC2183	C0099	VKC2248	C0028	VKC3555	C0222.02
VKC2183	C0099.01	VKC2248	C0028.01+MOLLA	VKC3556	C0324
VKC2184	C0093	VKC2248	C0028.02+MOLLA	VKC3560	C0220.01
VKC2184	C0095	VKC2248	C0028+MOLLA	VKC3564	C0332
VKC2186	C0048	VKC2248	C0128	VKC3567	C0266
VKC2186	C0048.01	VKC2433	C0233	VKC3568	C0344
VKC2189	C0040	VKC2501	C0024	VKC3577	C0271
VKC2190	C0041	VKC2502	C0202	VKC3583	C0324
VKC2191	C0039/N	VKC2516	C0066	VKC3588	C0318
VKC2193	C0059/N	VKC2518C	C0307	VKC3600	C0226
VKC2194	C0083	VKC2519	C0281	VKC3602	C0224
VKC2195	C0078	VKC2520	C0225.02	VKC3609	C0224
VKC2196	C0079	VKC2523	C0243	VKC3613	C0294
VKC2202	C0095	VKC2523	C0243.01	VKC3620	C0290

**REGGIPINTA DISTACCO FRIZIONE PER AUTO**

CLUTCH RELEASE BEARINGS FOR CARS

BUTEES D'EMBRAYAGE POUR VOITURES

LISTA DI COMPARAZIONE CON COMPETITORS - COMPETITORS CROSS REFERENCES

REFERENCES CROISEES AVEC CODES DES CONCURENENTS



VKC3622	C0300	370230	C0099	370821	C0037
VKC3623	C0275	370230	C0099.01	370915	C0105
VKC3627	C0341	370317/A	C0106	370930	C0029
VKC3628	C0339	370317/A	C0107/N	370942	C0032
VKC3629	C0265	370318	C0010	375310/A	C0058
VKC3640	C0317	370319/A	C0022	375310/P	C0068/N
VKC3654	C0304	370321/A	C0022	375315	C0069.01
VKC3666	C0280	370334/A	C0024	375328	C0065
VKC3668	C0264	370336/A	C0011	375328	C0065.02
VKC3673	C0276	370336/A	C0011.01	375333	C0067
VKC3674	C0287	370400	C0047	375341/A	C0060/C
VKC3700	C0362	370411/37	C0048	375453/A	C0071
VKC3701	C0340	370411/37	C0048.01	375460	C0074.01
VKC3704	C0293	370415	C0049	375462	C0073/N
VKC3716	C0360	370415	C0049.01	375466	C0104.01
VKC3723	C0316	370429	C0050	375468	C0108.01
VKC3724	C0315	370429	C0050.01	375624	C0080
VKC3728	C0288	370429	C0050/8	375780	C0101
VKC3743	C0346	370507/A	C0039/N	375782	C0103
VKC3757	C0313	370535/A	C0045	375870	C0087
VKC3759	C0310	370548/A	C0046/N	375874	C0096
VKC3766	C0351	370550/A	C0040	375883	C0151
VKC5168	C0010	370552	C0041	375883	C0151.01
VKC5169	C0068/N	370608/A	C0043	375884/NE	C0180
		370608/A	C0043/N	375885/NE	C0181
		370623/A	C0059/N		
SNT	CORAM	370700	C0075	VALEO FRANCIA	CORAM
190030	C0021	370714/A	C0230.01	006764	C0010
190040	C0017	370718	C0076.01	006809	C0024
190728	C0166	370722/A	C0077	009141	C0025
370005/S	C0020	370726	C0078	009141	C0025.01
370057	C0007/N	370750	C0092	079929	C0274
370092	C0014	370755	C0093	079937	C0060/C
370094	C0006	370760	C0095	229060	C0095
370112	C0003	370767	C0150.03	262406	C0083
370115	C0008	370775 A	C0130	262433	C0045
370150/A	C0013	370805	C0035	262583	C0004
370214	C0009	370810	C0036	262628	C0030
370220/A	C0004			262652	C0035
370228/A	C0027/N				



REGGIPINTA DISTACCO FRIZIONE PER AUTO

CLUTCH RELEASE BEARINGS FOR CARS

BUTEES D'EMBRAYAGE POUR VOITURES

LISTA DI COMPARAZIONE CON COMPETITORS - COMPETITORS CROSS REFERENCES

REFERENCES CROISEES AVEC CODES DES CONCURRENTS



26265210	C0035	275854	C0080	282660	C0022
262828	C0013	275858	C0064	282671	C0022
262828	C0014	275860	C0053	352369	C0221
262869	C0045	277814	C0005	352371	C0235
263422	C0032	279088	C0022	352379	C0215
263446	C0046/N	279120	C0025	355033	C0048
263530	C0037	279120	C0025.01	355033	C0048.01
263603	C0071	279162	C0028	355078	C0069.01
263888	C0081	279162	C0028.01+MOLLA	355533X0	C0077
264169	C0011	279162	C0028.02+MOLLA	355538	C0076.01
264169	C0011.01	279162	C0028+MOLLA	355543	C0092
264170	C0011	27916220	C0128	355544	C0075
264170	C0011.01	27920560	C0036	355562	C0078
264218	C0036	279423	C0131	355589	C0108.01
264315	C0013	279427	C0060/C	355591	C0093
264390	C0013	279431	C0025	355594	C0095
264390	C0023	279431	C0025.01	355600	C0049
264390	C0031	279434	C0041	355600	C0049.01
264573Z0	C0037	279505	C0030	355610	C0104.01
264630	C0045	279523	C0022	357218	C0048
264663	C0130	279597	C0056	357218	C0048.01
264918	C0004	279611	C0045	357511	C0047
264969	C0013	279612	C0024	357522	C0073/N
265147	C0041	279673	C0106	357524	C0108.01
265172	C0059/N	279675	C0011	357524	C0109
265254	C0009	279675	C0011.01	357577	C0180
265315	C0040	279675N0	C0011	357579	C0050
265499	C0046/N	279675N0	C0011.01	357579	C0050.01
265523	C0040	279686	C0027/N	357579	C0050/8
266121	C0039/N	279687	C0011	357804	C0102
266155	C0081	279687	C0011.01	358030X0	C0035
266272	C0090	279695	C0067	358079	C0107/N
266402	C0079	279697	C0065	358080	C0092
266518	C0046/N	279697	C0065.02	358230	C0100
271471	C0061	279792	C0013	358239	C0047
273568	C0061	279793	C0003	358250	C0101
275853	C0058	279795	C0006	358252	C0103
275853	C0068/N	279797	C0008	358273	C0076.01



REGGIPINTA DISTACCO FRIZIONE PER AUTO

CLUTCH RELEASE BEARINGS FOR CARS

BUTEES D'EMBRAYAGE POUR VOITURES

LISTA DI COMPARAZIONE CON COMPETITORS - COMPETITORS CROSS REFERENCES

REFERENCES CROISEES AVEC CODES DES CONCURENENTS



358275	C0074.01	804001	C0004	804223	C0300
358284	C0073/N	804002	C0011	804231	C0310
358344	C0108.01	804002	C0011.01	805072	C0041
358359	C0166	804003	C0230.01	806507	C0026
358584	C0076.01	804004	C0050	94230	C0069.01
359209	C0085	804004	C0050.01		
359217	C0235	804004	C0050/8	VALEO ITALIA	CORAM
359221	C0235	804005	C0181	K0605	C0030
359227	C0074.01	804006	C0236	K1355	C0024
363989	C0068/N	804007	C0041	R001	C0031
472154	C0089	804010	C0029	R005	C0061
79053	C0043	804010	C0238	R007	C0061
79053	C0043/N	804012	C0151	R016	C0069.01
801005	C0040	804012	C0151.01	R017	C0080
801009	C0022	804013	C0060/C	R033	C0003
801075	C0045	804014	C0207	R034	C0006
801211	C0095	804015	C0105	R037	C0013
801248	C0041	804016	C0332	R038	C0043
801255	C0105	804019	C0092	R038	C0043/N
801324	C0074.01	804022	C0230.01	R041	C0035
801352	C0237	804036	C0066	R045	C0030
801408	C0321	804038	C0099	R047	C0043
801409	C0026	804038	C0099.01	R047	C0043/N
801414	C0160.03	804039	C0208	R048	C0065
801428	C0041	804040	C0221	R048	C0065.02
801430	C0237	804043	C0107/N	R049	C0067
801431	C0041	804095	C0215	R051	C0081
801456	C0237	804096	C0343	R052	C0254
801457	C0208	804097	C0237	R053	C0083
801536	C0041	804098	C0234	R054	C0045
801554	C0237	804100	C0237	R055	C0045
801587	C0215	804101	C0251	R059	C0056
801588	C0215	804101	C0284.03	R061	C0032
801589	C0215	804102	C0233	R062	C0014
801590	C0215	804188	C0243	R064	C0046/N
801591	C0215	804188	C0243.01	R066	C0071
801592	C0215	804191	C0324	R074	C0037
801727	C0215	804207	C0271	R075	C0046/N
				R076	C0046/N



REGGIPINTA DISTACCO FRIZIONE PER AUTO

CLUTCH RELEASE BEARINGS FOR CARS

BUTEES D'EMBRAYAGE POUR VOITURES

LISTA DI COMPARAZIONE CON COMPETITORS - COMPETITORS CROSS REFERENCES

REFERENCES CROISEES AVEC CODES DES CONCURRENTS



R079	C0130	R187	C0025.01
R080	C0013	R196	C0028
R080	C0023	R196	C0028.01+MOLLA
R082	C0004	R196	C0028.02+MOLLA
R083	C0009	R196	C0028+MOLLA
R083	C0027/N	R201	C0026
R083	C0085	R203	C0105
R085	C0041	R204	C0099
R086	C0059/N	R204	C0099.01
R089	C0040	R205	C0077
R090	C0068/N	R206	C0180
R096	C0010	R207	C0076.01
R099	C0040	R208	C0107/N
R101	C0025	R210	C0101
R101	C0025.01	R211	C0103
R106	C0046/N	R212	C0048
R107	C0039/N	R212	C0048.01
R108	C0079	R213	C0049
R109	C0045	R213	C0049.01
R111	C0036	R214	C0050
R112	C0090	R214	C0050.01
R118	C0059/N	R214	C0050/8
R129	C0059/N	R215	C0047
R130	C0022	R216	C0095
R136	C0068/N	R217	C0092
R146	C0022	R218	C0074.01
R150	C0060/C	R219	C0066
R156	C0131	R220	C0104.01
R157	C0011	R223	C0237
R157	C0011.01	R227	C0041
R158	C0024	R231	C0234
R160	C0106	R232	C0048
R161	C0060/C	R232	C0048.01
R164	C0039/N	R235	C0237
R168	C0058	R239	C0236
R177	C0004	R249	C0099
R186	C0039/N	R249	C0099.01
R187	C0025		

C0002

FIAT	4151164		

C0003

FIAT	4333358		
LANCIA	4227672		

C0004

AUTOBIANCHI	4304521		
AUTOBIANCHI	4438567		
FIAT	4438567		
FIAT	7683329		

C0005

FIAT	4336840		

C0006

FIAT	4115314		
FIAT	4226671		
FIAT	4263658		
FIAT	5888478		

C0007/N

FIAT	816341		
FIAT	832623		

C0008

FIAT-POLSKI	4090586		
SEAT	FA12621603		

C0009

AUTOBIANCHI	4192150		
AUTOBIANCHI	4304832		
FIAT-SEAT-ZAST.	4439919		

C0010

FIAT	5933505		
FIAT	5967728		
ZASTAVA	4409361		



C0011



ALFA	164001204201	ALFA	7633353
ALFA	5967728	FIAT	4190622
ALFA	60777605	FIAT	4305128
ALFA	60805112	FIAT	4409362
ALFA	60811561	FIAT	46539189

C0011.01



ALFA	164001204201	ALFA	7633353
ALFA	5967728	FIAT	4190622
ALFA	60777605	FIAT	4305128
ALFA	60805112	FIAT	4409362
ALFA	60811561	FIAT	46539189

C0013



FIAT	4156828	FIAT	4316750
FIAT	4156829	FIAT-POLSKI	4409889
FIAT	4207838	FIAT-SEAT	5888486
FIAT	4237218		
FIAT	4305532		

C0014



FIAT	1391793		
FIAT	4316750		
SEAT	6E12621601		

C0015



POLSKI	17411		

C0017



FIAT	4136712		

C0018



FIAT	5119290		

C0020



FIAT	97051536		

C0021



LADA	2101601182		



C0022



FIAT	5950714		
FIAT	7540733		
FIAT	7540733		
FIAT	7540733		
FIAT-LANCIA	7540733		

C0023



FIAT	5954175		

C0024



ALFA	60806065		
FIAT	5888408		
FIAT-LANCIA	7628856		

C0025



ALFA	93808387	FIAT-IVECO	93800282
FIAT-IVECO	01904718	FIAT-IVECO	93800287
FIAT-IVECO	01904795	FIAT-IVECO	93806822
FIAT-IVECO	01905318		
FIAT-IVECO	01908521		

C0025.01



ALFA	93808387	FIAT-IVECO	93800282
FIAT-IVECO	01904718	FIAT-IVECO	93800287
FIAT-IVECO	01904795	FIAT-IVECO	93806822
FIAT-IVECO	01905318		
FIAT-IVECO	01908521		

C0026



FIAT-IVECO	1904749	FIAT-IVECO	98471635
FIAT-IVECO	1904797		
FIAT-IVECO	1905290		
FIAT-IVECO	1908520		
FIAT-IVECO	93812488		

C0027/N



FIAT	4439919		
FIAT	5991916		
FIAT	7662270		
SEAT	141125316B		
SEAT	X039516640		

C0028



FIAT	4161044		
LADA	21011601180		
LADA	21011601182		
LADA	21011601185		

C0028.01+MOLLA



FIAT	4161044		
LADA	21011601180		
LADA	21011601182		
LADA	21011601185		



C0028.02+MOLLA



FIAT	4161044		
LADA	21011601180		
LADA	21011601182		
LADA	21011601185		

C0028+MOLLA



FIAT	4161044		
LADA	21011601180		
LADA	21011601182		
LADA	21011601185		

C0029



LADA	21081601180		
LADA	21081601180		
LADA	21081601180		

C0030



FIAT	4297917		
LANCIA	5888470		
LANCIA	82310049		
LANCIA	82314496		

C0031



LANCIA	82277893		
--------	----------	--	--

C0032



LANCIA	82323218		
LANCIA	82323218		

C0035



ALFA	10548.12042.00		
ALFA	10548.12042.02		
ALFA	60516873		

C0036



ALFA	510513	ALFA	60581569
ALFA	530916	ALFA	60603915
ALFA	536482		
ALFA	542684		
ALFA	60502668		

C0037



ALFA	11600.12042.02		
ALFA	60521134		



C0039/N



RENAULT	7700725237	VOLVO	3411119
RENAULT	7700852719	VOLVO	3467165
RENAULT	7700869415		
RENAULT	7704001430		
RENAULT	7704001430		

C0040



RENAULT	7700674114		
RENAULT	7700692431		
RENAULT	7701349113		
RENAULT	7701464673		
RENAULT	7704001363		

C0041



RENAULT	5000404186	RENAULT	7700736850
RENAULT	5000793794	RENAULT	7700745801
RENAULT	5001830917	RENAULT	7700853824
RENAULT	7000736850		
RENAULT	7700300039		

C0043



DACIA	7700519170	RENAULT	7700638870
DACIA-RENAULT	7701348231	RENAULT	7700676150
PEUGEOT	2041.38	RENAULT	7701616841
RENAULT	7700519170	RENAULT-ARO	7700638870
RENAULT	7700519171	TALBOT	0004023100

C0043/N



DACIA	7700519170	RENAULT	7700638870
DACIA-RENAULT	7701348231	RENAULT	7700676150
PEUGEOT	2041.38	RENAULT	7701616841
RENAULT	7700519170	RENAULT-ARO	7700638870
RENAULT	7700519171	TALBOT	0004023100

C0045



CITROEN	96105389	RENAULT	7700576298
FIAT	5890224	RENAULT	7700589253
FIAT-CITROEN	95492693	RENAULT-TALB.	7701348537
PEUGEOT	2041.28		
RENAULT	7700523629		

C0046/N



CITROEN	7910011860C1	PEUGEOT	2041.31
CITROEN	91512268	PEUGEOT	7910011860
CITROEN	91537167	RENAULT	7700625461
CITROEN	96034269	RENAULT	7701348915
PEUGEOT	2041.22		

C0047



OPEL	02865130	OPEL	90002479
OPEL	08967417		
OPEL	668631		
OPEL	668634		
OPEL	90002425		

C0048



BEDFORD	668635	OPEL	668642
BEDFORD	90111364	OPEL	668648
OPEL	03432373	OPEL	90086646
OPEL	668634	OPEL	90092811
OPEL	668641	OPEL	90092812



C0048.01



BEDFORD	668635	OPEL	668642
BEDFORD	9011364	OPEL	668648
OPEL	03432373	OPEL	90086646
OPEL	668634	OPEL	90092811
OPEL	668641	OPEL	90092812

C0049



OPEL	668645		
OPEL	90112260		
OPEL	90129095		
OPEL	90129951		

C0049.01



OPEL	668645		
OPEL	90112260		
OPEL	90129095		
OPEL	90129951		

C0050



OPEL	668650	OPEL	90278910
OPEL	668652		
OPEL	668653		
OPEL	90250658		
OPEL	90250663		

C0050.01



OPEL	668650	OPEL	90278910
OPEL	668652		
OPEL	668653		
OPEL	90250658		
OPEL	90250663		

C0050/8



OPEL	668650	OPEL	90278910
OPEL	668652		
OPEL	668653		
OPEL	90250658		
OPEL	90250663		

C0053



TALBOT	2976200		

C0056



RENAULT	7700588687		
RENAULT	7700588687RE		

C0057



TALBOT	41060200		

C0058

PEUGEOT	2041.14		
TALBOT	005683500		

C0059/N

CITROEN	00566706000	TALBOT	0056670600
CITROEN	97501450	TALBOT	9750145080
CITROEN	97501451		
PEUG.-CITROEN	2041.33		
PEUGEOT	2041.29		

C0060/C

CITROEN	2041.60	FIAT	9609088280
CITROEN	2041.67	FIAT	9617860880
CITROEN	91537419	PEUGEOT	2041.40
CITROEN	96050128	PEUGEOT	2041.42
FIAT	96090882	PEUGEOT	2041.45

C0061

PEUGEOT	2034.09		
PEUGEOT	2034.10		
PEUGEOT	2041.11		

C0062

PEUGEOT	2041.11		

C0064

PEUGEOT	2041.20		

C0065

PEUGEOT	2021.23		
PEUGEOT	2041.25		
PEUGEOT	2041.26		

C0065.02

PEUGEOT	2021.23		
PEUGEOT	2041.25		
PEUGEOT	2041.26		

C0066

CITROEN-PEUG.	2041.50		
CITROEN-PEUG.	2041.61		
FIAT	9614677380		



C0067



PEUGEOT	2041.21		

C0068/N



PEUG. - TALBOT	2041.14		
PEUGEOT	0056835500		
PEUGEOT	2041.30		
PEUGEOT	7940708649		

C0069.01



PEUGEOT	2041.27		
PEUGEOT	2041.39		
PEUGEOT	2041.43		
PEUGEOT	7940709765		

C0071



FORD	1643413	FORD	77FB-7548-CA
FORD	5027199	FORD	86AB-7548-AA
FORD	5029564	FORD	92WX-7548-AA
FORD	6042593		
FORD	6846395		

C0072



FORD	6546467		
FORD	7166796		
FORD	91AB7548BA		
FORD	91AB7548BB		

C0073/N



FORD	1484977	FORD	1555007
FORD	1484978	FORD	1619151
FORD	1498347	FORD	6091025
FORD	1498348	FORD	6124272
FORD	1554190	FORD	70BB-7548-LC

C0074.01



FORD	1484974	FORD	1554189
FORD	1484975	FORD	1555006
FORD	1498343	FORD	5010153
FORD	1498344	FORD	5021097
FORD	1498345	FORD	5021388

C0075



ALFA	140201204200		
AUDI-VW	111141165A		
AUDI-VW	111141167C		
SAAB	7194137		
WARTBURG	180093106		

C0076.01



AUDI-VW	088141165A-C	PORSCHE	019141165
AUDI-VW	088141165A-C	PORSCHE	113.141.165B
AUDI-VW	091141165A-D		
AUDI-VW	113141165A-D		
AUDI-VW	113141165A-D		



C0077



AUDI-VW	084141165A-D		

C0078



AUDI-VW	020141165 B-H		
ROVER	GRB240		
ROVER	GRB527		
SEAT	020141165		
VW	020141165A/H		

C0079



CITROEN	95494929		

C0080



CITROEN	95616712		
CITROEN	AM31401C		

C0081



CITROEN	5478534		
CITROEN	9557787		
CITROEN	96034262		

C0083



CITROEN	5429379		

C0085



INNOCENTI	GRB201		
ROVER	22A1156		
ROVER	GRB238		

C0087



SKODA	111152180		
SKODA	111152180		
SKODA	111152182		
SKODA	113152180		

C0088



SKODA	113152180		

C0089

FIAT	3989479		
SEAT	3309479		
SEAT	DG12621600		

C0090

ROVER	GRB239		
ROVER	GRB239		

C0091

ROVER	GRB232		

C0092

MERCEDES	0002500315	MERCEDES	0002505115
MERCEDES	0002500615	MERCEDES	0002505215
MERCEDES	0002500715	MERCEDES	6612503015
MERCEDES	0002500915	VOLVO	3296487
MERCEDES	0002502115		

C0093

MERCEDES	0002505515		
MERCEDES	0002506815		

C0094

TRABANT	180001108		
TRABANT	180001108		

C0095

MERCEDES	0002506115	MERCEDES	0012502415
MERCEDES	0002506215	MERCEDES	0012502415
MERCEDES	0002506215		
MERCEDES	0002508715		
MERCEDES	0012502315		

C0096

LEYLAND - DAF	GRB209		
SKODA	441.0.5058-123.6		
SKODA	441.0.7058-123.6		
SKODA	969002514		
VW	002141165C		

C0099

ALFA ROMEO/FIAT/LANCIA	55220302	FIAT/LANCIA	73501249
FIAT	46515184	FIAT-AUTOB.	7625958
FIAT	46809531	FORD	1535455
FIAT/LANCIA	46466726	FORD	1565155
FIAT/LANCIA	55234222	FORD	1571311



C0099.01



ALFA ROMEO/FIAT/LANCIA	55220302	FIAT/LANCIA	73501249
FIAT	46515184	FIAT-AUTOB.	7625958
FIAT	46809531	FORD	1535455
FIAT/LANCIA	46466726	FORD	1565155
FIAT/LANCIA	55234222	FORD	1571311

C0100



BMW	1200627		
BMW	1204224		

C0101



BMW	1204419	BMW	1223168
BMW	1207275	BMW	1223366
BMW	1207275	BMW	1225203
BMW	1208423	BMW	2225619
BMW	1223168	BMW	2226141

C0102



BMW	1200023		
BMW	1204225		

C0103



BMW	1204525		

C0104.01



FORD	1554181	FORD	7288-7548-AB
FORD	1554191	FORD	75B87548BA
FORD	6052910	FORD	80B87548BA
FORD	6091027	FORD	83BB-7548-BA
FORD	6124271		

C0105



LAND ROVER	GRB223	ROVER	594271
LAND ROVER	GRB236	ROVER	594272
ROVER	571160		
ROVER	571165		
ROVER	594269		

C0106



SEAT	3938291		
SEAT	SE021125000A		
SEAT	SE021125000D		
SEAT	SE022125316B		

C0107/N

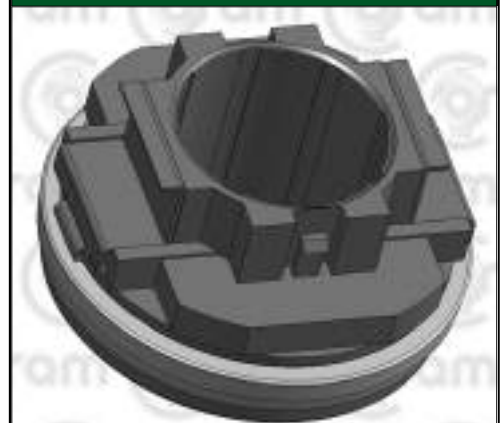

VOLVO	1220824		
VOLVO	1220955		
VOLVO	3549881		
VOLVO	380569		
VOLVO	672122		



C0108.01



FORD	1501249	FORD	6093443
FORD	1513917	FORD	6093444
FORD	1641558	FORD	6157277
FORD	1662108	FORD	70VB7548CC
FORD	5029572	FORD	72LB-7548-AA

C0109



FORD	80VB-7548-BA		
------	--------------	--	--

C0128



LADA	500031930		
------	-----------	--	--

C0129/N



LADA	21101601180		
------	-------------	--	--

C0130



VOLVO	293477		
VOLVO	3209530		
VOLVO	3293477		

C0131



VOLVO	3209429		
-------	---------	--	--

C0150.03



MERCEDES	0002504415		
MERCEDES	0002504415		

C0151



DAEWOO	90251210	SAAB	8732232
DAEWOO	96181631	SAAB	8745762
OPEL	668651		
OPEL	90129951		
OPEL	90278884		

C0151.01



DAEWOO	90251210	SAAB	8732232
DAEWOO	96181631	SAAB	8745762
OPEL	668651		
OPEL	90129951		
OPEL	90278884		



C0152



CHEVROLET	909422		

C0153



DODGE-TALBOT	71241715		

C0154



FORD	74BR7548E		
FORD	80BR7548A		

C0156



FORD	76DR7548AA		
FORD	D20A-7548 AA		

C0157



FORD			

C0160.03



CITROEN	2050.41	PEUGEOT	2050.20
CITROEN	95666856	PEUGEOT	2050.42
PEUGEOT	2004.G9	PEUGEOT	2050.99
PEUGEOT	2004.L9		
PEUGEOT	2004.N2		

C0165



WARTBURG	1800510100		
WARTBURG	3533009516		

C0166



SAAB	8704728		

C0180



SEAT	085141165ES		
SEAT-VW	085141165C		
SEAT-VW	085141165E		



C0181



AUDI/SEAT/SKODA/VW	02A141165M	VW	02A141165G
SKODA	02A141165G5		
VW	02A141165A		
VW	02A141165D		
VW	02A141165E		

C0190/N



HILLMAN	1801819		
MOSKVIK	4121601180		

C0191



HILLMAN	582225 RO		
HILLMAN	BB 12620 502		
HILLMAN	G 00045/19		
HILLMAN	G 01126/20		
HILLMAN	G 98309/20		

C0202



BEDFORD	8827050		

C0205



LEYLAND - DAF	GRB225		

C0207



ROVER	GRB237		

C0208



ROVER	GRB243		
ROVER	GRB90258		
ROVER	GRB90260		
ROVER	GRB90260		

C0209



HONDA	22810-PE6-003		
HONDA	22810-PE6-023		
HONDA	22810-PE6-921		
ROVER	GRB90244		

C0215



HYUNDAI	41421-21000	HYUNDAI	41421-21300
HYUNDAI	41421-21000	HYUNDAI	41421-21400
HYUNDAI	41421-21300	HYUNDAI	41421-21400
HYUNDAI	41421-21300	HYUNDAI	41421-26000
HYUNDAI	41421-21300	HYUNDAI	41421-26000



C0220.01



NISSAN	30502-81N00	NISSAN	DA30502-M8000
NISSAN	30502-81N05		
NISSAN	30502-M8000		
NISSAN	30502-M8005		
NISSAN	30502-M8060		

C0221



NISSAN	DA30502-21000	NISSAN	DA30502-21000
NISSAN	DA30502-21000		
NISSAN	DA30502-21000		
NISSAN	DA30502-21000		
NISSAN	DA30502-21000		

C0222.02



NISSAN	30502-52A00	NISSAN	30502-53100
NISSAN	30502-52A00	NISSAN	30502-53101
NISSAN	30502-52A60	NISSAN	30502-53101
NISSAN	30502-52A60		
NISSAN	30502-53100		

C0223



NISSAN	30502-01B00		
NISSAN	30502-01B00		

C0224



KIA	0K201-16-510	MAZDA	B301-15-510A
KIA	0K203-16-510	MAZDA	B301-16-510/A
KIA	K201-16-510	MAZDA	B311-16-510
KIA	K203-16-510	MAZDA	B315-16-510
KIA	MB301-16510A	MAZDA	EBBZ-7548-A

C0225.02



MOSKVIC	21411601180		

C0226



ASIA	H606-16-510A	FORD	E92Z-7548-B
FORD	3252695	FORD	F20116510
FORD	3256394	FORD	F32Z-7548-A
FORD	3396678	KIA	0K72A-16-510A
FORD	3730230	KIA	0K9A2-16-510

C0228.01



ZAZ	24-1601180-02		
ZAZ	45-43139911		

C0229



ZAZ	2451601180		

C0230.01

AUDI-VW	08D141165A	PORSCHE	01E141165AP
AUDI-VW	012141165 A-D	PORSCHE	95511608000
AUDI-VW	01E141165 A-B		
FORD	6164967		
FORD	888B-7548-AA		

C0231

SOSTITUITO DA C0236

SOSTITUITO DA C0236			

C0232

SOSTITUITO DA C0237

SOSTITUITO DA C0237			

C0233

MITSUBISHI	M819939	RENAULT	7701041850
RENAULT	7700102781	VOLVO	30819939.7
RENAULT	7700870067		
RENAULT	7700870859		
RENAULT	7700874780		

C0234

ALFA	46465174	FIAT	60814442
ALFA	60777850	FIAT	7683163
ALFA	60800551	LANCIA	5888647
ALFA	7778277	LANCIA	5890305
FIAT	60811609	LANCIA	5892688

C0235

DAIHATSU	90363-38009DU	ISUZU	94024052
DAIHATSU	90363-38084DU	MITSUBISHI	MD701125
ISUZU	4293481	MITSUBISHI	MD701283
ISUZU	9-00095-040-0	OPEL	4293481
ISUZU	9-00095-040-1	OPEL	R91132063

C0236

CITROEN	95656587		
CITROEN	96092637		
FIAT	96092637		
LANCIA	2041.47		
PEUGEOT	2041.47		

C0237

CITROEN	2041.44	PEUGEOT	2041.44
CITROEN	2041.59	PEUGEOT	2041.59
FIAT	9609263780		
FIAT	9619888580		
LANCIA	1474082080		

C0238

LADA	2108-1601180		



C0239



FORD	6744842		
FORD	6928450		
FORD	93ZT-7548-AA		
FORD	93ZT-7548-AB		

C0240



ZAZ	4013872188130		
-----	---------------	--	--

C0240.03



ZAZ	4013872188130		
-----	---------------	--	--

C0242



VOLVO	238082		
-------	--------	--	--

C0243



CITROEN	9633922480		
FIAT/LANCIA	963392248		
PEUGEOT	9625812880		
PEUGEOT/CITROEN	2041.63		

C0243.01



CITROEN	9633922480		
FIAT/LANCIA	963392248		
PEUGEOT	9625812880		
PEUGEOT/CITROEN	2041.63		

C0244



FORD	4056754		
------	---------	--	--

C0246



LADA	1110-1601180		
------	--------------	--	--

C0247



TOYOTA	31230-05020		
TOYOTA	31230-05021		
TOYOTA	31230-32060		

C0248

TOYOTA	31230-35070		
TOYOTA	31230-35080		
VOLKSWAGEN	J31230-35070		

C0250

CITROEN	2041.55		
FIAT/ IVECO	9621805380		
PEUGEOT	2041.55		

C0251

FIAT	1303251080	FIAT	9625260580
FIAT	1303252080		
FIAT	5894391		
FIAT	5895088		
FIAT	9622587580		

C0253

MASERATI	314620108		
MASERATI	331TF372		

C0254

FIAT			

C0255

OPEL	4500779	RENAULT	7700874423
OPEL	4502795	RENAULT	7700874795
OPEL	9161079		
OPEL	9162590		
RENAULT	7700868591		

C0256

LANCIA	614937		

C0257

NISSAN	30502-0F500		

C0258

NISSAN	30501-Y9504		
NISSAN	30502-9C000		



C0259



AUDI-VW-SEAT-SKODA	02T141170	AUDI-VW-SEAT-SKODA	02T141170
AUDI-VW-SEAT-SKODA	02T141170	SKODA	02T141165A
AUDI-VW-SEAT-SKODA	02T141170	SKODA	02T141165A
AUDI-VW-SEAT-SKODA	02T141170	SKODA	02T141165A
AUDI-VW-SEAT-SKODA	02T141170	SKODA	02T141165A

C0259/CA



AUDI-VW-SEAT-SKODA	02T141170	AUDI-VW-SEAT-SKODA	02T141170
AUDI-VW-SEAT-SKODA	02T141170	SKODA	02T141165A
AUDI-VW-SEAT-SKODA	02T141170	SKODA	02T141165A
AUDI-VW-SEAT-SKODA	02T141170	SKODA	02T141165A
AUDI-VW-SEAT-SKODA	02T141170	SKODA	02T141165A

C0260



SKODA-VW	002141170		
SKODA-VW	002141170		

C0260/CA



AUDI/SEAT/SKODA/VW	02T141170B		
AUDI/SEAT/SKODA/VW	02T141170B		

C0262



VOLGA			

C0262.03



GAZEL			

C0264



DAIHATSU	31230-87204		
DAIHATSU-TOYOTA	31230-87280		

C0265



SUBARU	30508-KA001		
SUBARU	30508-KA040		

C0266



DAEWOO	23265-78B00	SUZUKI	23265-65600
DAEWOO	96564141		
SUZUKI	09269-28004		
SUZUKI	09269-28005		
SUZUKI	09269-28006		



C0267



FIAT			

C0268

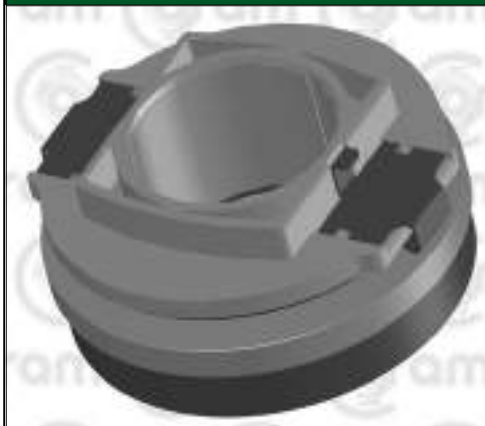

CITROEN	96471 622 80		
CITROEN-PEUGEOT	2041.72		

C0268.01



CITROEN	96471 622 80		
CITROEN-PEUGEOT	2041.72		

C0269



CITROEN	2041.78		
PEUGEOT	2041.78		
TOYOTA	31230-0H010		

C0270



CHRYSLER	4641947AA		
CHRYSLER	4641947AA		

C0271



HONDA	22810-P21-003	HONDA	22810-PX5-J01
HONDA	22810-P62-004	HONDA	22810-PX5-J02
HONDA	22810-P62-008		
HONDA	22810-PX5-003		
HONDA	22810-PX5-004		

C0272



MULTICAR	0202 308		

C0274



CITROEN	2041.41	TALBOT	2041.01
CITROEN	2041.46		
CITROEN	96002046		
CITROEN	96105385		
PEUGEOT	2041.01		

C0275



OPEL	4703047	VAUXHALL	9205336
OPEL	9205336		
SUZUKI	09269-28006		
SUZUKI	23265-65600		
VAUXHALL	4703047		



C0276



HYUNDAI	41421-02000		

C0277



CHRYSLER	53008342		
CHRYSLER	53008342AB		

C0278



CHRYSLER	04505353		

C0279



VW - SEAT - SKODA	002 141 165		

C0280

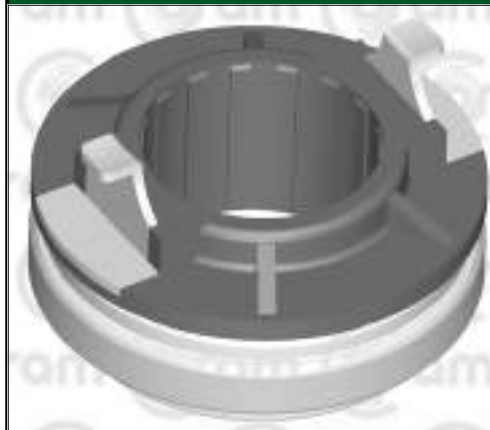

HYUNDAI	41421-22731	HYUNDAI	41421-22810
HYUNDAI	41421-22731	HYUNDAI	41421-28000
HYUNDAI	41421-22800	HYUNDAI	41421-28000
HYUNDAI	41421-22800	HYUNDAI	41421-28001
HYUNDAI	41421-22810	HYUNDAI	41421-28001

C0281



MERCEDES BENZ	0012500115	MERCEDES BENZ	0012502515
MERCEDES BENZ	0012500115	MERCEDES BENZ	0012507215
MERCEDES BENZ	0012500215	MERCEDES BENZ	0012507215
MERCEDES BENZ	0012500215	MERCEDES BENZ	0022500515
MERCEDES BENZ	0012502515	MERCEDES BENZ	0022500515

C0282



HYUNDAI	41421-4A000		
MITSUBISHI	ME600340		
MITSUBISHI	ME600576		
MITSUBISHI	ME602710		

C0283



DACIA	6001541886		

C0284.03



CITROEN/PEUGEOT	2041.58	FIAT/LANCIA/PEUGEOT	9632339180
CITROEN/PEUGEOT	2041.62		
CITROEN/PEUGEOT	2041.66		
FIAT	9625260580		
FIAT/LANCIA/PEUGEOT	9619888580		



C0285



	3250 40 001		

C0287



HYUNDAI	41421-28020	HYUNDAI	41421-39000
HYUNDAI	41421-28020		
HYUNDAI	41421-28028		
HYUNDAI	41421-28028		
HYUNDAI	41421-39000		

C0288



HYUNDAI	41412-49600	HYUNDAI	41412-49670
HYUNDAI	41412-49600	KIA	41412-49600
HYUNDAI	41412-49650	KIA	41412-49600
HYUNDAI	41412-49650	KIA	41412-49650
HYUNDAI	41412-49670	KIA	41412-49650

C0290



mitsubishi	MR145619	subaru	30502-AA043
MITSUBISHI	MR145619	SUBARU	30502-AA080
SUBARU	30502-AA042	SUBARU	30502-AA080
SUBARU	30502-AA042	SUBARU	30502-AA130
SUBARU	30502-AA043	SUBARU/NISSAN	30502-12U00

C0292



TOYOTA	31230-60160		
TOYOTA	31230-60170		

C0293



NISSAN	30502-0W714		
NISSAN	30502-1W716		

C0294



SUBARU	30502-AA051		
SUBARU	30502-AA060		

C0295



BMW	11211720310		
BMW	1720310		

C0296



FORD	1365314	FORD	6E51-7548-AA
FORD	3607985	FORD	XM34-7548-AA
FORD	4067924	FORD	XM34-7548-AB
FORD	4086002	FORD	XM34-7548-AC
FORD	4637199	FORD	YL84-7548-AA



C0297



NISSAN	30502-V6200		

C0298



DAIHATSU	31230-87280	DAIHATSU	31230-87702
DAIHATSU	31230-87280	DAIHATSU	31230-87702
DAIHATSU	31230-87280	DAIHATSU	31230-87703
DAIHATSU	31230-87280	DAIHATSU	31230-87703
DAIHATSU	31230-87702	DAIHATSU	31230-87703

C0299



NISSAN	30502-69F10		

C0300



TOYOTA	31230-12150		
TOYOTA	31230-12160		
TOYOTA	31230-12171		
TOYOTA	31230-12180		

C0302



BMW	21512229520		
BMW	21517848830		
BMW	2229520		
BMW	7848830		

C0303



LADA	2181-1601180		

C0304



HONDA	22810-P20-003	HONDA	22810-P20-005
HONDA	22810-P20-003	HONDA	22810-PLW-003
HONDA	22810-P20-003	HONDA	22810-PLW-003
HONDA	22810-P20-005	HONDA	22810-PLW-003
HONDA	22810-P20-005	HONDA	22810-PLW-005

C0305



MINI	21 517 536 725		
MINI	21 517 536 725		

C0306



MINI	21 517 570 228		
MINI	21 517 570 228		



C0307



CITROEN/PEUGEOT	2041.68		
CITROEN/PEUGEOT	2041.97		
FIAT	1611266180		
FIAT	9683541780		

C0310



HYUNDAI	41421-23010		
HYUNDAI	41421-23020		
HYUNDAI	41421-32000		

C0311



HYUNDAI - KIA	41421-23100		
HYUNDAI - KIA	41421-23100		
HYUNDAI - KIA	41421-23100		
HYUNDAI - KIA	41421-23110		

C0312



HYUNDAI	41421-28010	HYUNDAI - KIA	41421-28030
HYUNDAI	41421-28010		
HYUNDAI - KIA	41421-28002		
HYUNDAI - KIA	41421-28002		
HYUNDAI - KIA	41421-28030		

C0313



HYUNDAI	41421-39260		
HYUNDAI	41421-39265		
HYUNDAI	41421-39275		

C0314



TOYOTA	31230-05030		
--------	-------------	--	--

C0315



TOYOTA	31230-60220		
TOYOTA	31230-60221		
TOYOTA	31230-60270		

C0316



TOYOTA	31230-71010		
TOYOTA	31230-71011		

C0317



TOYOTA	31230-22100		
TOYOTA	31230-22101		
TOYOTA	31230-71030		



C0318



DAIHATSU	31230-87504	DAIHATSU	31230-87703
DAIHATSU	31230-87505	DAIHATSU	31230-87704
DAIHATSU	31230-87507	DAIHATSU	31230-87705
DAIHATSU	31230-87508	DAIHATSU	31230-97020-000
DAIHATSU	31230-87702	DAIHATSU	31230-97201

C0319



BMW	21207585994	BMW	7585994
BMW	21517564026		
BMW	21517564027		
BMW	7564026		
BMW	7564027		

C0320

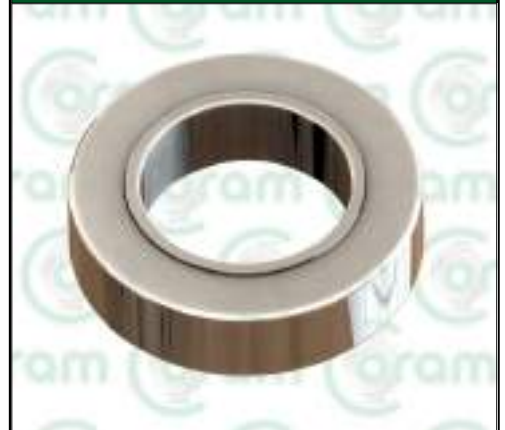

TOYOTA	90363-40006	TOYOTA	90363-40016
TOYOTA	90363-40006	TOYOTA	90363-40019
TOYOTA	90363-40015	TOYOTA	90363-40019
TOYOTA	90363-40015	TOYOTA	90363-40022
TOYOTA	90363-40016	TOYOTA	90363-40022

C0321



MERCEDES BENZ	631 250 01 15	MERCEDES BENZ / MEVOSA	631 250 03 15
MERCEDES BENZ	A 631 250 01 15		
MERCEDES BENZ	A 631 250 01 15		
MERCEDES BENZ	A 631 250 03 15		
MERCEDES BENZ	A 631 250 03 15		

C0322



FERRARI / MASERATI	384601108	MASERATI	394650108
FERRARI / MASERATI	384601108		
MASERATI	384600108		
MASERATI	384600108		
MASERATI	394650108		

C0323

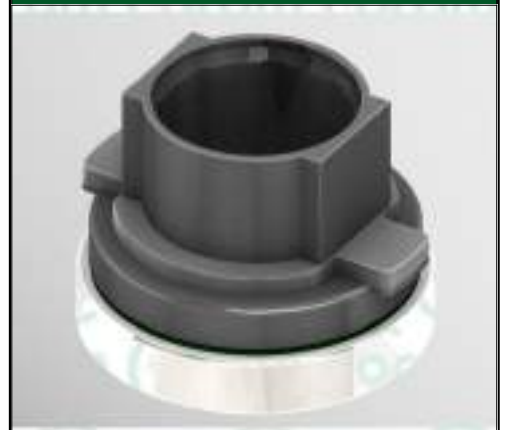

GAZ			

C0324



TOYOTA	31230-10061	TOYOTA	31230-12130
TOYOTA	31230-12040	TOYOTA	31230-12140
TOYOTA	31230-12100	TOYOTA	31230-16060
TOYOTA	31230-12110	TOYOTA	31230-16071
TOYOTA	31230-12111	TOYOTA	31230-16080

C0327



MINI	21517594882		
MINI	7594882		

C0328

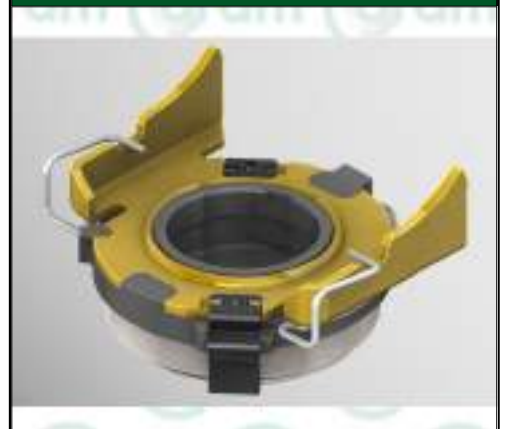

TOYOTA	312300H010		
TOYOTA	3123052040		
TOYOTA	3123052041		



C0330



NISSAN	16300355-0		
NISSAN	30501-D6201		
NISSAN	30501-D6200		

C0331



FORD / NISSAN	305020F001		
FORD / NISSAN	305027F000		
FORD / NISSAN	305027F001		

C0332



SUZUKI	09269-33001	SUZUKI	09269-35004
SUZUKI	09269-33002	SUZUKI	23265-70C00
SUZUKI	09269-33003	SUZUKI	23265-70C00-000
SUZUKI	09269-33004	SUZUKI	23265-77000
SUZUKI	09269-33005	SUZUKI	23265-85200

C0333



HYUNDAI	4142121000	ISUZU	9000950401
HYUNDAI	4142121400	MITSUBISHI	AW303858
HYUNDAI	4142126000	MITSUBISHI	MD701283
HYUNDAI	4242121000	MITSUBISHI	MD722744
ISUZU	5313210033	MITSUBISHI	MD837549

C0334



ISUZU	8-97316-591-0		

C0335



TOYOTA	31230-71050		

C0336



TOYOTA	31230-60250		
TOYOTA	31230-60250		

C0337



HINO	3123037050		
TOYOTA	31230-37050		

C0338



UAZ	316000-1601180-00		



C0339



TOYOTA	31230-35050		
TOYOTA	31230-35060		
TOYOTA	31230-35061		

C0340



HONDA	22810-PPT-003		
HONDA	22810-PPT-003		
HONDA	22810-RPN-003		

C0341



TOYOTA	31230-36210		
TOYOTA	31230-60130		

C0342



DAIHATSU	31230-87309	DAIHATSU	31230-87604-000
DAIHATSU	31230-87309		
DAIHATSU	31230-87604		
DAIHATSU	31230-87604		
DAIHATSU	31230-87604-000		

C0343



HYUNDAI	41421-43000	MINI	MN171419
HYUNDAI	41421-43000	MINI	MR195689
MINI	4142143000	MINI	MR430858
MINI	4142143000		
MINI	MN171419		

C0344



MAZDA	8531-16-510	MAZDA	T5T1-16-510
MAZDA	8531-16-510		
MAZDA	E301-16-510		
MAZDA	E301-16-510		
MAZDA	T5T1-16-510		

C0345



ISUZU	8-97316-592-0	OPEL	6 68 627
ISUZU	8-97316-592-0	OPEL	97316592
ISUZU	8-97316-592-0	OPEL	97316592
OPEL	6 68 627	OPEL	97316592
OPEL	6 68 627		

C0346



LEXUS	31230-53021		
LEXUS	31230-53022		

C0347



TOYOTA	31230-52010		
TOYOTA	31230-52010		
TOYOTA	31230-52011		
TOYOTA	31230-52011		



C0348



TOYOTA/LEXUS	90903-63001		

C0349



TOYOTA	31230-60180		
TOYOTA	31230-60181		

C0351



MAZDA	SH01-16-510		

C0352



BMW	21517526105		
BMW	7526105		

C0353



BMW	1223582		
BMW	21511223582		

C0354



BMW	21517521360		
BMW	7521360		

C0358



AUDI/SEAT/SKODA/VW	02A 141 165 P		
AUDI/SEAT/SKODA/VW	02A 141 165 R		

C0360



CHEVROLET / DAEWOO	25186768		
CHEVROLET / DAEWOO	96325019		
CHEVROLET / DAEWOO	96518531		

C0361



TOYOTA	31230-44010		
TOYOTA	31230-44011		



C0362



TOYOTA	31230-20190		
TOYOTA	31230-20191		
TOYOTA	31230-44020		
TOYOTA	31230-44021		

C0363



TOYOTA	31230-20200		
--------	-------------	--	--

C0364



CHRYSLER	04670026		
CHRYSLER	04670026AB		
CHRYSLER	4670026AB		

C0365



SUZUKI	31230-22070	TOYOTA	31230-22081
SUZUKI	31230-22090A	TOYOTA	31230-22090
SUZUKI	31230-22091		
SUZUKI/TOYOTA	23265-85F00		
TOYOTA	31230-22080		

C0366



SAAB	8721995		
SAAB	8781056		

C0367



VOLVO	9143485		
VOLVO	9143654		
VOLVO	9163505		

C0368



VOLVO	6814979		
VOLVO	9143472		
VOLVO	9163506		
VOLVO	9181651		
VOLVO	9181780		

C0369



TOYOTA	3123060200		
TOYOTA	31230-60200		
TOYOTA	3123060201		
TOYOTA	31230-60201		

C0372



TOYOTA	31230-30150	VW	131 230 350 90
TOYOTA	31230-35090		
TOYOTA	31230-35091		
TOYOTA	31230-35100		
TOYOTA	31230-35102		

Coram[®]

by **HPARTS**
Automotive Solutions



REGGISPINTA FRIZIONE CAMION
Clutch release bearings for trucks

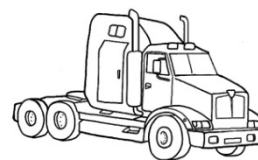

ASTRA

MODELLO MODEL	DIMENSIONI DIMENSIONS	ANNO YEAR	RIF ORIGINALE ORIGINAL REF	RIF CORAM CORAM REF	NOTE NOTES
BE 8440 F					
Mot. Fiat 8210			30196	C2006	
BETONIERA					
20 257 21 F 6X4			30196 30196	C2006 C2006	
HD 7					
42.42-44.34-44.38-44.42-64.34-64.38-64.42-64.45-64.47-64.52-66.38 42.42-44.34-64.42-66.38-84.47-84.52-86.42 66.42-66.45-66.52-84.47-84.54-86.42-86.45-86.52		96-> 96-> 96->	500024666 500059768 500024666	C2063 C2065 C2063	
HD 7-C					
42.36--42.40-42.45-44.36-44.40-44.45-64.36-64.40-64.45-64.50-66.36 42.45-64.36T-64.50T-84.36-86.40-88.50 66.40-66.45-66.50-84.36-84.40-84.45-84.50-86.40-86.45-86.50-88.45-88.50		00-> 00-> 00->	500024666 500059768 500024666	C2063 C2065 C2063	
HD 8					
42.33-42.36-42.40-42.41-42.45-42.48-42.50-44.33-44.36-44.40-44.41-44.45 42.33-42.41-42.44T-42.52T-44.44-64.41-64.48-64.52T-66.44-84.48-86.52-88.56 44.50-64.36-64.40-64.45-64.50-66.36-66.40-66.45-66.50-66.54-84.36-84.40 84.41-84.50-84.54-86.40-86.44-86.45-86.54-88.45-88.50-88.54		05-> 07-> 05-> 05->	500024666 500059768 500024666 500024666	C2063 C2065 C2063 C2063	

AUWARTER

MODELLO MODEL	DIMENSIONI DIMENSIONS	ANNO YEAR	RIF ORIGINALE ORIGINAL REF	RIF CORAM CORAM REF	NOTE NOTES
CLUBSTAR					
(Mot. OM366)			3812500415	C2022	
N 113 - N 116					
(Mot. OM422) N 116 235 kW (OM403)			2507415 2507415	C2008 C2008	
N 117 - N 120					
N 117 235 kW (Mot. OM403) N 120 235 kW (Mot. OM403)			2507415 2507415	C2008 C2008	

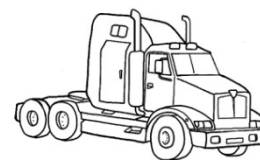

follow AUWARTER

MODELLO MODEL	DIMENSIONI DIMENSIONS	ANNO YEAR	RIF ORIGINALE ORIGINAL REF	RIF CORAM CORAM REF	NOTE NOTES
N 121 - N 122					
N 121 235 kW (Mot. OM403) N 122 235 kW (Mot. OM403)			2507415 2507415	C2008 C2008	
N 209					
N 209 (Mot. OM422)			2507415	C2008	
N 210 - N 213					
N 212 (Mot. OM422) N 213 (Mot. OM422)			2507415 2507415	C2008 C2008	
N 214 - N 216					
N 214 206 kW (Mot. OM422) N 214 235 kW (Mot. OM403) N 216 206 kW (Mot. OM422) N 216 235 kW (Mot. OM422)			2507415 2507415 2507415 2507415	C2008 C2008 C2008 C2008	
N 218 - N 220					
N 218 206 kW (Mot. OM422) N 218 235 kW (Mot. OM403)			2507415 2507415	C2008 C2008	
N 312 - N 314					
N 313 206 kW (Mot. OM422) N 314 206 kW (Mot. OM422) N 314 235 kW (Mot. OM403)			2507415 2507415 2507415	C2008 C2008 C2008	
N 316 - N 318					
N 316 (Mot. OM442) N 316 206 kW (Mot. OM422) N 316 235 kW (Mot. OM403)			2507415 2507415 2507415	C2008 C2008 C2008	
N 320 - N 326					
N 326 235 kW (Mot. OM403)			2507415	C2008	
N 412 - N 416					
N 416 (Mot. DAF DKCL1160V)			2507415	C2008	

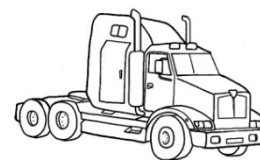

follow AUWARTER

MODELLO MODEL	DIMENSIONI DIMENSIONS	ANNO YEAR	RIF ORIGINALE ORIGINAL REF	RIF CORAM CORAM REF	NOTE NOTES
N 907					
N 907 (Mot. OM352)			3812500415	C2022	

AVIA

MODELLO MODEL	DIMENSIONI DIMENSIONS	ANNO YEAR	RIF ORIGINALE ORIGINAL REF	RIF CORAM CORAM REF	NOTE NOTES
D-Line					
D 100 - D 120		01->	2475546	C2092	

AWD

MODELLO MODEL	DIMENSIONI DIMENSIONS	ANNO YEAR	RIF ORIGINALE ORIGINAL REF	RIF CORAM CORAM REF	NOTE NOTES
MT SERIE					
M 1120 4x4 M (135 HP)		91->		C2000	
MT 12-16 (ZPR2) (Mot. Perkins Phaser 160ti)		91->		C2000	
MT 12-18 (ZPR2) (Mot. Perkins Phaser 180ti)		91->		C2000	

TL SERIE

TL 12-16 (Mot. Perkins Phaser 160T)		88-92		C2000	
TL 13-16 (Mot. Perkins Phaser 160T)		88-92		C2000	
TL 17-18 (Mot. Perkins Phaser 180 Ti)		88-92		C2000	
TL 18-16 (Mot. Perkins Phaser 160 T)		88-92		C2000	
TL 18-18 (Mot. Perkins Phaser 180 Ti)		88-92		C2000	
TL 20-16 (Mot. Perkins Phaser 160 T)		88-92		C2000	
TL 20-18 (Mot. Perkins Phaser 180 Ti)		88-92		C2000	
TL 21-16 (Mot. Perkins Phaser 160 T)		88-92		C2000	
TL 21-18 (Mot. Perkins Phaser 180 Ti)		88-92		C2000	

BEDFORD

MODELLO MODEL	DIMENSIONI DIMENSIONS	ANNO YEAR	RIF ORIGINALE ORIGINAL REF	RIF CORAM CORAM REF	NOTE NOTES
COACH/BUS Y SERIE					
YNT 500 Turbo Diesel		83->	91000053	C0117	

TM SERIE

500 Turbo (Tutti i tipi/All types/Tous types)		80-85	91000053	C0117	
---	--	-------	----------	--------------	--



BOVA

MODELLO MODEL	DIMENSIONI DIMENSIONS	ANNO YEAR	RIF ORIGINALE ORIGINAL REF	RIF CORAM CORAM REF	NOTE NOTES
FUTURA					
Futura (Mot. DAF DK1160) -> Telaio 3597 Futura (Mot. DB OM4221)			113365 632100450	C2006 C2008	

CHINA LAGER

MODELLO MODEL	DIMENSIONI DIMENSIONS	ANNO YEAR	RIF ORIGINALE ORIGINAL REF	RIF CORAM CORAM REF	NOTE NOTES
COACH					
Tutti i tipi/All types/Tous types			CT5747 F3	C2045	

CITROEN

MODELLO MODEL	DIMENSIONI DIMENSIONS	ANNO YEAR	RIF ORIGINALE ORIGINAL REF	RIF CORAM CORAM REF	NOTE NOTES
JUMPER					
1.9 Diesel - 1.9 Turbo Diesel		94->	2041,47	C0236	
2.0 - 2.0 4x4		94->	2041,47	C0236	
2.5 Diesel - 2.8 Turbo Diesel		94->	2041,47	C0236	
2.5 Diesel (Cambio ME5T)		94->	2041,59	C0237	

DAEWOO

MODELLO MODEL	DIMENSIONI DIMENSIONS	ANNO YEAR	RIF ORIGINALE ORIGINAL REF	RIF CORAM CORAM REF	NOTE NOTES
TRUCK					
365 T			4,01E+12	C2070	

DAF

MODELLO MODEL	DIMENSIONI DIMENSIONS	ANNO YEAR	RIF ORIGINALE ORIGINAL REF	RIF CORAM CORAM REF	NOTE NOTES
65 FA					
65.180 - 65.210		93-98	279810	C2092	
65.240		96-98	279810	C2092	
65 FAV					
65.180 - 65.210		93-98	279810	C2092	



follow DAF

MODELLO MODEL	DIMENSIONI DIMENSIONS	ANNO YEAR	RIF ORIGINALE ORIGINAL REF	RIF CORAM CORAM REF	NOTE NOTES
75					
CF FA 75 CF 320 / CF FT 75 CF 320	KW235 4x2	98-00	1664346	C2043	
CF FA 75.250-75.310-75.360 / FAD / FAG / FAR / FAT / FT		gen-13	1746150	C2063	
CF FAG 75 CF 320 / FAN 75 CF 320	KW235 6x2/4	98-00	1664346	C2043	
CF FAR 75 CF 320 / FAS 75 CF 320	KW235 6x2	98-00	1664346	C2043	
CF FAT 75 CF 320	KW325 6x4	98-00	1664346	C2043	
85					
CF FA 85 CF 340 / CF FT 85 CF 340	KW250 4x2	98-00	1664346	C2043	
CF FA 85 CF 380 / CF FT 85 CF 380	KW280 4x2	98-00	1664346	C2043	
CF FA 85 CF 430 / CF FT 85 CF 430	KW315 4x2	98-00	1664346	C2043	
CF FA 85.360-85.410-85.460-85.510 / FAC / FAD / FAG / FAN / FAQ / FAR		mag-13	1746150	C2063	
CF FA 85.360-85.410-85.460-85.510 / FAT / FT / FTG / FTR / FTT		mag-13	1746150	C2063	
CF FAC 85 CF 340	KW250 8x2	98-00	1664346	C2043	
CF FAC 85 CF 380	KW280 8x2	98-00	1664346	C2043	
CF FAC 85 CF 430	KW315 8x2	98-00	1664346	C2043	
CF FAD 85 CF 340	KW250 8x4/4	98-00	1664346	C2043	
CF FAD 85 CF 340	KW315 8x4/4	98-00	1664346	C2043	
CF FAD 85 CF 380	KW381 8x4/4	98-00	1664346	C2043	
CF FAG 85 CF 340 / FAN 85 CF 340 / CF FTG 85 CF	KW250 6x2/4	98-00	1664346	C2043	
CF FAG 85 CF 380 / FAN 85 CF 380 / CF FTG 85 CF 380	KW280 6x2/4	98-00	1664346	C2043	
CF FAG 85 CF 430 / FAN 85 CF 430 / CF FTG 85 CF 430	KW315 6x2/4	98-00	1664346	C2043	
CF FAR 85 CF 340 / CF FAS 85 CF 340	KW250 6x2	98-00	1664346	C2043	
CF FAR 85 CF 380 / CF FAS 85 CF 380	KW280 6x2	98-00	1664346	C2043	
CF FAR 85 CF 430 / CF FAS 85 CF 430	KW315 6x2	98-00	1664346	C2043	
CF FAT 85 CF 340 / CF FTT 85 CF 340	KW250 6x4	98-00	1664346	C2043	
CF FAT 85 CF 380 / CF FTT 85 CF 380	KW280 6x4	98-00	1664346	C2043	
CF FAT 85 CF 430 / CF FTT 85 CF 430	KW315 6x4	98-00	1664346	C2043	
FA 85.400 / FT 85.400	KW295 4x2	95-98	1664346	C2043	
FAD 85.400	KW295 8x4/4	95-98	1664346	C2043	
FAG 85.400 / FAR 85.400 / FAS 85.400	KW295 6x2/2/4	95-98	1664346	C2043	
FAT 85.400 / FTT 85.400	KW295 6x4	95-98	1664346	C2043	
FTG 85.400	KW295 6x2/4	95-98	1664346	C2043	



REGGIPINTA DISTACCO FRIZIONE PER CAMION
CLUTCH RELEASE BEARINGS FOR TRUCKS
BUTEES D'EMBRAYAGE POUR CAMION



follow DAF

MODELLO MODEL	DIMENSIONI DIMENSIONS	ANNO YEAR	RIF ORIGINALE ORIGINAL REF	RIF CORAM CORAM REF	NOTE NOTES
95					
FT 95.500 KW373 4x2		94-98	1664346	C2043	
XF FA 95 XF 380 / XF FT 95 XF 380 KW280 4x2		97-02	1664346	C2043	
XF FA 95 XF 430 / XF FT 95 XF 430 KW315 4x2		97-02	1664346	C2043	
XF FA 95 XF 480 / XF FT 95 XF 480 KW355 4x2		97-02	1664346	C2043	
XF FA 95 XF 530 / XF FT 95 XF 530 KW390 4x2		01-feb	1664346	C2043	
XF FAC 95 XF 380 KW280 8x2		97-02	1664346	C2043	
XF FAC 95 XF 430 KW315 8x2		97-02	1664346	C2043	
XF FAC 95 XF 480 KW355 8x2		97-02	1664346	C2043	
XF FAD 95 XF 380 KW280 8x4/4		97-02	1664346	C2043	
XF FAD 95 XF 430 KW315 8x4/4		97-02	1664346	C2043	
XF FAD 95 XF 480 KW355 8x4/4		97-02	1664346	C2043	
XF FAR 95 XF 380 / XF FAS 95 XF 380 KW280 6x2		97-02	1664346	C2043	
XF FAR 95 XF 430 / XF FTS 95 XF 430 KW315 6x2		97-02	1664346	C2043	
XF FAR 95 XF 480 / XF FAS 95 XF 480 KW355 6x2		97-02	1664346	C2043	
XF FAR 95 XF 530 / XF FAS 95 XF 530 KW390 6x2		97-02	1664346	C2043	
XF FAS 95 XF 430 / XF FTR 95 XF 430 KW315 6x2		97-02	1664346	C2043	
XF FAT 95 XF 380 / XF FTT 95 XF 380 KW280 6x4		97-02	1664346	C2043	
XF FAT 95 XF 430 / XF FTT 95 XF 430 KW315 6x4		97-02	1664346	C2043	
XF FAT 95 XF 480 / XF FTT 95 XF 480 KW355 6x4		97-02	1664346	C2043	
XF FTG 95 XF 380 KW280 6x2/4		97-02	1664346	C2043	
XF FTG 95 XF 430 KW315 6x2/4		97-02	1664346	C2043	
XF FTG 95 XF 480 KW355 6x2/4		97-02	1664346	C2043	
XF FTR 95 XF 480 / XF FTS 95 XF 480 KW355 6x2		97-02	1664346	C2043	
XF FTS 95 XF 380 / XF FTR 95 XF 380 KW280 6x2		97-02	1664346	C2043	
XF FTT 95 XF 530 KW390 6x4		97-02	1664346	C2043	
CF					
FA 290-330-370-400-410-440-460-510 / FAD / FAN / FAR / FAT / FT		13->	1746150	C2063	
FAC 400-410-440-460-510 / FAQ / FTG / FTP / FTR - FTT		13->	1746150	C2063	



follow DAF

MODELLO MODEL	DIMENSIONI DIMENSIONS	ANNO YEAR	RIF ORIGINALE ORIGINAL REF	RIF CORAM CORAM REF	NOTE NOTES
CF 75					
FA 75.250 / FT 75.250 KW183 4x2		01->	1664346	C2043	
FA 75.310 / FT 75.310 KW228 4x2		01->	1664346	C2043	
FA 75.360 / FT 75.360 KW265 4x2		01->	1664346	C2043	
FAG 75.250 / FAN 75.250 KW183 6x2/4		01->	1664346	C2043	
FAG 75.310 / FAN 75.310 KW228 6x2/4		01->	1664346	C2043	
FAG 75.360 KW265 6x2/4		01->	1664346	C2043	
FAR 75.250 KW183 6x2		01->	1664346	C2043	
FAR 75.360 / FAS 75.360 KW265 6x2		01->	1664346	C2043	
FAR75.310 / FAS 75.310 KW228 6x2		01->	1664346	C2043	
FAT 75.250 KW183 6x4		01->	1664346	C2043	
FAT 75.310 KW228 6x4		01->	1664346	C2043	
FAT 75.360 KW265 6x4		01->	1664346	C2043	
CF 85					
FA 85.340 / FT 85.340 KW250 4x2		01->	1664346	C2043	
FA 85.380 / FT 85.380 KW280 4x2		01->	1664346	C2043	
FA 85.430 / FT 85.430 KW315 4x2		01->	1664346	C2043	
FA 85.480 / FT 85.480 KW355 4x2		01->	1664346	C2043	
FAD KW250 8x4/4		01->	1664346	C2043	
FAD 85.380 KW280 8x4/4		01->	1664346	C2043	
FAD 85.430 KW315 8x4/4		01->	1664346	C2043	
FAD 85.480 KW355 8x4/4		01->	1664346	C2043	
FAG 85.340 / FTG 85.340 KW250 6x2/4		01->	1664346	C2043	
FAG 85.380 / FAN 85.380 / FTG 85.380 KW280 6x2/4		01->	1664346	C2043	
FAG 85.430 KW315 6x2/4		01->	1664346	C2043	
FAG 85.480 / FAN 85.480 / FTG 85.480 KW355 6x2/4		01->	1664346	C2043	
FAR 85.340 KW250 6x2		01->	1664346	C2043	
FAR 85.380 / FAS 85.380 KW280 6x2		01->	1664346	C2043	
FAR 85.430 / FAS 85.430 KW315 6x2		01->	1664346	C2043	
FAR 85.480 / FAS 85.480 KW355 6x2		01->	1664346	C2043	
FAT 85.340 / FTT 85.340 KW250 6x4		01->	1664346	C2043	
FAT 85.430 / FTT 85.430 KW315 6x4		01->	1664346	C2043	
FAT 85.480 / FTT 85.480 KW355 6x4		01->	1664346	C2043	
FT 85.380 / FTT 85.380 KW280 6x4		01->	1664346	C2043	
F 1100					
FA 1100 DD		78-81	279810	C2092	
FA 1100 DF		81-88	279810	C2092	
FA 1100 DNTD		86-90	279810	C2092	
FA 1100 DT		83-88	279810	C2092	



REGGIPINTA DISTACCO FRIZIONE PER CAMION
CLUTCH RELEASE BEARINGS FOR TRUCKS
BUTEES D'EMBRAYAGE POUR CAMION

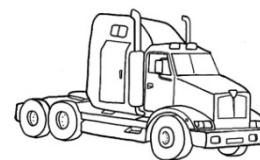

follow DAF

MODELLO MODEL	DIMENSIONI DIMENSIONS	ANNO YEAR	RIF ORIGINALE ORIGINAL REF	RIF CORAM CORAM REF	NOTE NOTES
F 1200					
FA 1200 DD		69-81	279810	C2092	
F 1300					
FA 1300 DF FA 1300 DNT, FA 1300 NT - FA 1300 DNTD, FA 1300 NB FA 1300 DT - FA 1300 DT-B - FA 1305 DT -		78-88 86-92 78-90	279810 279810 279810	C2092 C2092 C2092	
F 1400					
FA 1400 DD		72-81	279810	C2092	
F 1500					
FA 1500 DF, FD 1500 DF - FA 1500 DT, FD 1500 DT FT 1500 DT		78-91 78-86	279810 279810	C2092 C2092	
F 1600					
FA 1600 DF FA 1600 DT - FGG 1600 DT, FGG 1621 DT - FT 1600 DT		70-81 73-91	279810 279810	C2092 C2092	
F 1700					
FA 1700 DNS FA 1700 DNT, FA 1700 NT - FA 1700 DNTD, FA 1700 NB, FD1700 DNTD, FD 1700 NB FAG 1700 DNT, FAG 1700 NT - FAG 170 DNTD, FAG 170 NB		88-95 86-95 86-95	279810 279810 279810	C2092 C2092 C2092	
F 1900					
FA 1900 DNS - FA 1900 DNS, FA 1900 NS - FA 1900DNT, FA 1900NT FA 1900 DNT, FD 1900 DNT, FD 1900 NT - FAV1900 DNT, FAV 1900 NT FT 1900 DNS, FT 1900 NS		86-93 86-93 86-93	279810 279810 279810	C2092 C2092 C2092	
F 2000					
FA 2000 DH / FT 2000 DH KW115 4x2 FA 2000 DHB / FM 2000 DHB / FT 2000 DHB KW148 4x2 FAS 2000 DH KW115 6x2 FAS 2000 DHB KW148 6x2 FAT 2000 DH KW115 6x4 FAT 2000 DHB KW148 6x4		70-79 70-79 70-79 70-79 70-79 70-79	203825 203825 203825 203825 203825 203825	C2049 C2049 C2049 C2049 C2049 C2049	



follow DAF

MODELLO MODEL	DIMENSIONI DIMENSIONS	ANNO YEAR	RIF ORIGINALE ORIGINAL REF	RIF CORAM CORAM REF	NOTE NOTES
F 2200					
FA 2200 DU / FT 2200 DU KW159 4x2		71-80	203825	C2049	
FAD 2205 DU KW159 8x4/4		71-80	203825	C2049	
FAS 2205 DU KW159 6x2		71-80	203825	C2049	
FAT 2205 DU KW159 6x4		71-80	203825	C2049	
FAZ 2205 DU KW159 6x6		71-80	203825	C2049	
F 900					
FA 900 BDF		81-88	279810	C2092	
FA 900 BDT		83-88	279810	C2092	
XF 105					
FA XF 105 FA 105.410-460-510 / FAD / FAK / FAN / FAR / FAS / FAT		05->	1746150	C2063	
FA XF 105 FA 105.410-460-510 / FT / FTG / FTM / FTS / FTT		05->	1746150	C2063	
FA XF105.410 / FT XF105.410 KW300 4x2		05->	1664346	C2043	
FA XF105.460 / FT XF105.460 KW340 4x2		05->	1664346	C2043	
FA XF105.510 / FT XF105.510 KW375 4x2		05->	1664346	C2043	
FAS XF105.410 / FAR XF105.410 / FAN XF105.410 KW300 6x2/2/4		05->	1664346	C2043	
FAS XF105.460 / FAR XF105.460 / FAN XF105.460 KW340 6x2/2/4		05->	1664346	C2043	
FAS XF105.510 / FAR XF105.510 / FAN XF105.510 KW375 6x2/2/4		05->	1664346	C2043	
XF 95					
FA 95.380 / FT 95.380 KW280 4x2		02->	1664346	C2043	
FA 95.380-FA 95.430 - FA 95.480 - FA 95.530		02-giu	500059768	C2065	
FA 95.430 / FT 315 KW315 4x2		02->	1664346	C2043	
FA 95.480 / FT 355 KW355 4x2		02->	1664346	C2043	
FA 95.530 / FT 95.530 KW390 4x2		02->	1664346	C2043	
FA XF 95 FA 95.380-430-480-530 / FAD / FAK / FAN / FAR / FAS / FAT		02->	1746150	C2063	
FA XF 95 FA 95.380-430-480-530 / FTG / FTM / FTP / FTR / FTS / FTT		02->	1746150	C2063	
FAD 95.380 - FAD 95.430 - FAD 95.480 - FAD 95.530		02-giu	500059768	C2065	
FAK 95.380 - FAK 95.430 - FAK 95.480 - FAK 95.530		02-giu	500059768	C2065	
FAN 95.380 - FAN 95.430 - FAN 95.480 - FAN 95.530		02-giu	500059768	C2065	
FAR 95.380 - FAR 95.430 - FAR 95.480 - FAR 95.530		02-giu	500059768	C2065	
FAS 95.380 - FAS 95.430 - FAS 95.480 - FAS 95.530		02-giu	500059768	C2065	
FAT 95.380 - FAT 95.430 - FAT 95.480 - FAT 95.530		02-giu	500059768	C2065	
FT 95.380 - FT 95.430 - FT 95.480 - FT 95.530		02-giu	500059768	C2065	
FTG 95.380 KW250 6x2/4		02->	1664346	C2043	
FTG 95.380 - FTG 95.430 - FTG 95.480 - FTG 95.530		02-giu	500059768	C2065	
FTM 95.380 - FTM 95.430 - FTM 95.480 - FTM 95.530		02-giu	500059768	C2065	
FTP 95.380 - FTP 95.430 - FTP 95.480 - FTP 95.530		02-giu	500059768	C2065	
FTR 95.380 - FTR 95.430 - FTR 95.480 - FTR 95.530		02-giu	500059768	C2065	
FTS 95.380 - FTS 95.430 - FTS 95.480 - FTS 95.530		02-giu	500059768	C2065	



DAF (LEYLAND)

MODELLO MODEL	DIMENSIONI DIMENSIONS	ANNO YEAR	RIF ORIGINALE ORIGINAL REF	RIF CORAM CORAM REF	NOTE NOTES
2600					
2.600 DP (Mot. DKL 1160)			113365	C2006	
800 - 1000					
1.000 (Mot. Cummins 130 HP)		87->	AJU1482	C2000	
800 (Mot. Cummins 130 HP)		87->	AJU1482	C2000	
A-SERIE					
A2200 DKD (Mot. DKTL 1160)			113365	C2006	
A2400 DKD (Mot. DK/DKA 1160)			113365	C2006	
AE2400 DKD (Mot. DK/DKA 1160)			113365	C2006	
AT2400 DK (Mot. DK/DKA 1160)			113365	C2006	
ATE2400 DK (Mot. DK/DKA 1160)			113365	C2006	
BLUELINE-SERIE (BEAR, COMET)					
Mot. 302		88->	AJU1482	C2000	
Mot. 402		86->	AJU1482	C2000	
Mot. 411 Turbo		86->	AJU1482	C2000	
Mot. 6/98 NV		86->	AJU1482	C2000	
CF SERIES					
75-250		97->	1261652	C2017	
75-290		97->	1261652	C2017	
CONSTRUCTOR					
24.15 (Mot.411 Turbo)		82-86	AJU1482	C2000	
24.17 (Mot.420 Turbo)		84-89	AJU1482	C2000	
24.21 (Mot.T11) (SACHS)		82-89	1261652	C2017	
CRUISER					
16.17 (Mot.420 Turbo) Cambio ZF		84-89	AJU1482	C2000	
DM					
DM 17 (Mot.DK/DKA 1160)			113365	C2006	
DM 18 (Mot.DK/DKA 1160)			113365	C2006	

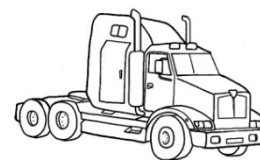

follow DAF (LEYLAND)

MODELLO MODEL	DIMENSIONI DIMENSIONS	ANNO YEAR	RIF ORIGINALE ORIGINAL REF	RIF CORAM CORAM REF	NOTE NOTES
F 45 - F 55					
F 45.120 (Mot. CD85)		91->	AJU1482	C2000	
F 45.130 (Mot. CN96)		91->	AJU1482	C2000	
F 45.150 (Mot. CT108)		91->	AJU1482	C2000	
F 45.160 (Mot. CT119)		91->	AJU1482	C2000	
F 45.180 (Mot. CS113)		95->	AJU1482	C2000	
F 45.210 (Mot. CS134)		95->	AJU1482	C2000	
F 50.130 (Mot. 302,CT96)		90-96	AJU1482	C2000	
F 50.150 (Mot.310,CT108 Turbo)		90-96	AJU1482	C2000	
F 50.160 (Mot.311,CS119 Turbo)		90-96	AJU1482	C2000	
F 50.180 (Mot.CS134)		96->	AJU1482	C2000	
F 55.130 (Mot.CT96)		95->	AJU1482	C2000	
F 55.150 (Mot.CS107M)		96->	AJU1482	C2000	
F 55.160 (Mot.CS118M)		95->	AJU1482	C2000	
F 55.180 (Mot.CS133M)		95->	AJU1482	C2000	
F 55.210 (Mot.CS158M)		95->	AJU1482	C2000	
F 55.230 (Mot.CS173M)		95->	AJU1482	C2000	
F 60 - F95					
F 60.180 Cambio ZF 59-75		->96	1261652	C2017	
F 60.210 Cambio ZF 59-75		->96	1261652	C2017	
F 65.210 Cambio ZF 59-75		->96	1261652	C2017	
F 65.240 Cambio ZF 59-75		->96	1261652	C2017	
F 70.230 (Mot.HT168)		90->	1261652	C2017	
F 75.240		92->	1261652	C2017	
F 75.270		92->	1261652	C2017	
F 75.300		92->	1261652	C2017	
F 80.300 (Mot.WS222,WS242)		90-93	1261652	C2017	
F 80.330 (Mot.WS242)		90-93	1261652	C2017	
F 85.400 (Mot.WS95)		95->	1261652	C2017	
F 95.310			1261652	C2017	
F 95.330 (Mot.WS225,WS268)		90->	1261652	C2017	
F 95.350			1261652	C2017	
F 95.360 (Mot.WS225,WS268)		90->	1261652	C2017	
F 95.380			1261652	C2017	



follow DAF (LEYLAND)

MODELLO MODEL	DIMENSIONI DIMENSIONS	ANNO YEAR	RIF ORIGINALE ORIGINAL REF	RIF CORAM CORAM REF	NOTE NOTES
F1300 - F3600					
F2100 (Mot. DH, DHR, DHT 825)			615808	C2016	
F2300 (Mot. DH 825, DHU 825)			615808	C2016	
F2305 (Mot. DH 825/DHU 825)			1261652	C2017	
F2500 (Mot. DHS 825)			113365	C2006	
F2600 (Mot. DK/DKA 1160)			113365	C2006	
F2700			113365	C2006	
F2800 (Mot. DKT/DKTD 1160)			113365	C2006	
F2800 DKA/DKT (Mot. DKA 1160)			113365	C2006	
F2800 DKS (Mot. DK, S, TL, TD, SE1160)			113365	C2006	
F2805 (Mot. DKT/DKTD 1160)			113365	C2006	
F2805 DKS (Mot. DK, S, TL, TD, SE1160)			113365	C2006	
F3300 (Mot. DKX 1160)			113365	C2006	
FA 2100 - 2800					
FA 2100 DH (Mot. DH825)			113365	C2006	
FA 2105 DH (Mot. DH825)			113365	C2006	
FA 2500 DHS (Mot. DHS825)			113365	C2006	
FA 2600 DKB (Mot. DKB1160)			113365	C2006	
FA 2800 DKSE (Mot. DK, S, TL, TD, SE 1160)			113365	C2006	
FAD					
FAD 2500 DHS (Mot. DHS 825)			113365	C2006	
FAR					
FAR 2800 DKS (Mot. DK, -S, -TL, -TD, -SE 1160)			113365	C2006	
FAS					
FAS 2500 DHS (Mot. DHS 825)			113365	C2006	
FAS 2600 DHS (Mot. DKB 1160)			113365	C2006	
FAT					
FAT 2600 DKA (Mot. DK/DKA 1160)			113365	C2006	
FAV					
FAV 2300 HT			1261652	C2017	



follow DAF (LEYLAND)

MODELLO MODEL	DIMENSIONI DIMENSIONS	ANNO YEAR	RIF ORIGINALE ORIGINAL REF	RIF CORAM CORAM REF	NOTE NOTES
FL					
FL 2805 DKS (Mot. DK,-S,-TL,-TD,-SE1160)			113365	C2006	
FREIGHTER					
11.11 (Mot. 6/98 NV)		83-87	AJU1482	C2000	
11.14 (Mot. 6/98 Turbo)		86-87	AJU1482	C2000	
11.15 (Mot. 310)		86-90	AJU1482	C2000	
13.11 (Mot. 6/98 non Turbo)		83-87	AJU1482	C2000	
13.11 (Mot. 6/98 NV)		86-87	AJU1482	C2000	
13.13 (Mot. 302)		86-90	AJU1482	C2000	
13.14 (Mot. 6/98 Turbo)		86-87	AJU1482	C2000	
14.11 (Mot. 6/98 NV)		83-87	AJU1482	C2000	
14.13 (Mot. 302)		86-90	AJU1482	C2000	
14.14 (Mot. 6/98 Turbo)		83-87	AJU1482	C2000	
14.16 (Mot. 311 Turbo)		86-90	AJU1482	C2000	
15.11 (Mot. 6/98 NV)		83-87	AJU1482	C2000	
15.14 (Mot. 6/98 Turbo)		83-87	AJU1482	C2000	
16.13 (Mot. 402,411 Turbo)		83-87	AJU1482	C2000	
16.14 (Mot. 6/98 Turbo)		83-89	AJU1482	C2000	
16.15 (Mot. 411 Turbo)		83-90	AJU1482	C2000	
16.16 (Mot. 311 Turbo)		87-88	AJU1482	C2000	
16.16 (Mot. 422)		->90	AJU1482	C2000	
16.17 (Mot. 420 Turbo)		83-88	AJU1482	C2000	
16.18 (Mot. 422)		->90	AJU1482	C2000	
17.14 (Mot. 402,411 Turbo)		88-89	AJU1482	C2000	
17.16 (Mot. 311 Turbo)		88->	AJU1482	C2000	
17.18 (Mot. 420)		->90	AJU1482	C2000	
17.18 (Mot. DAF 6200 cc)		89-90	1261652	C2017	
FT					
FT 2100 DH			113365	C2006	
FT 2500 DHS (Mot. DHS 825)			113365	C2006	
FT 2600 DKB (Mot. DKB 1160)			113365	C2006	
FT 2800 DKS (Mot. DK,-S,-TL,-TD,-SE1160)			113365	C2006	
FT 2800 DKSE (Mot. DK,-S,-TL,-TD,-SE1160)			113365	C2006	
FT 2800 DKTD (Mot. DK,-S,-TL,-TD,-SE1160)			113365	C2006	
FT 2805 DKS (Mot. DK,-S,-TL,-TD,-SE 1160)			113365	C2006	
FTS					
FTS 2600 DKB (Mot. DKB 1160)			113365	C2006	



follow DAF (LEYLAND)

MODELLO MODEL	DIMENSIONI DIMENSIONS	ANNO YEAR	RIF ORIGINALE ORIGINAL REF	RIF CORAM CORAM REF	NOTE NOTES
FTT					
FTT 2600 DKB (Mot. DK/DKA 1160)			113365	C2006	
FTT 2600 DKB (Mot. DKB 1160)			113365	C2006	
FTT 2606 DKA (IRAN)(Mot.DK/DKA 1160)			113365	C2006	
FTT 2816 DKS (Mot.DK,-S,-TL,-TD,-SE1160)			113365	C2006	
MB					
MB 200 DKTL (Mot. DKTL 1160)			113365	C2006	
MB 2000 DKTL (Mot. DKTL 1160)			113365	C2006	
MILITARY					
Euro 1 4x4 T244			AJU1482 AJU1482	C2000 C2000	
ROADRUNNER					
10.13 (Mot. 302, 130 BHP)		86-91	AJU1482	C2000	
10.15 (Mot. 310 Turbo, 145 BHP)		86-91	AJU1482	C2000	
6.13 (Mot. 302, 130 BHP)		86-91	AJU1482	C2000	
6.15 (Mot. 310 Turbo, 145 BHP)		86-91	AJU1482	C2000	
8.13 (Mot. 302, 130 BHP)		86-91	AJU1482	C2000	
8.15 (Mot. 310, 130 BHP)		86-91	AJU1482	C2000	
T-SERIE					
T 207 B (Mot. 302 N/A)		88->	AJU1482	C2000	
T 2200 DKD (Mot. DKTL 615)			113365	C2006	
T 2400 DK (Mot. DK/DKA 1160)			113365	C2006	
TE 2400 DK (Mot. DK/DKA 1160)			113365	C2006	
TT 1303 DH (Mot. DH 825)			113365	C2006	
V					
V 2400 DK (Mot. DK/DKA 1160)			113365	C2006	
VE 2400 DK (Mot. DK/DKA 1160)			113365	C2006	
XF-SERIE					
Fine Appliance (Mot. 420)			AJU1482	C2000	



DROGMOLLER

MODELLO MODEL	DIMENSIONI DIMENSIONS	ANNO YEAR	RIF ORIGINALE ORIGINAL REF	RIF CORAM CORAM REF	NOTE NOTES
280-440					
E 280 (Mot. OM422,A) Cambio ZF			632100450	C2008	
E 290 (Mot. OM422,A) Cambio ZF			632100450	C2008	
E 300 (Mot. OM422,A) Cambio ZF			632100450	C2008	
E 310 (Mot. OM422,A) Cambio ZF			632100450	C2008	
E 320 (Mot. OM422,A) Cambio ZF			632100450	C2008	
E 330 (Mot. OM422,A)			632100450	C2008	
E 420 (Mot. OM422,A)			632100450	C2008	
E 420 (Mot. OM442LA)			8.383.226.185	C2011	
E 430 (Mot. OM422,A)			632100450	C2008	
E 430 (Mot. OM442LA)			8.383.226.185	C2011	
E 440 (Mot. OM422,A)			632100450	C2008	
E 440 (Mot. OM442LA)			8.383.226.185	C2011	

EVO BUS

MODELLO MODEL	DIMENSIONI DIMENSIONS	ANNO YEAR	RIF ORIGINALE ORIGINAL REF	RIF CORAM CORAM REF	NOTE NOTES
S 130					
S 130 (Mot. OM407H)			8.383.186.000	C2010	
S 130 S (Mot. OM407H+MAN D 2566)			8.383.186.000	C2010	
S 140					
S 140 ES (Mot. D 2566 DHU)			8.383.186.000	C2010	
S 140 ES (Mot. OM407H)			8.383.186.000	C2010	
S 140 ES (Mot. OM407H+MAN D 2566)			8.383.186.000	C2010	
S 200					
S 200 (Mot. OM442A)			8.383.186.000	C2010	
S 200 Veicolo 20 (Mot. OM403)			113365	C2006	
S 200 Veicolo 21 (Mot. OM403)			8.383.186.000	C2010	
S 209 H (Mot. OM401)			8.383.186.000	C2010	

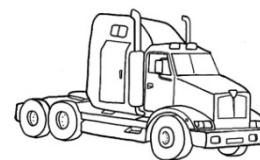

follow EVO BUS

MODELLO MODEL	DIMENSIONI DIMENSIONS	ANNO YEAR	RIF ORIGINALE ORIGINAL REF	RIF CORAM CORAM REF	NOTE NOTES
S 210-S216					
S 210 H/HD (Mot. OM421A)			8.383.186.000	C2010	
S 211 H (Mot. OM401)			8.383.186.000	C2010	
S 211 H/HD (Mot. OM422)			8.383.186.000	C2010	
S 212 (Mot. OM401)			8.383.186.000	C2010	
S 212 (Mot. OM402)			8.383.186.000	C2010	
S 212 (Mot. OM403)			8.383.186.000	C2010	
S 213 (Mot. OM401)			8.383.186.000	C2010	
S 213 (Mot. OM402)			8.383.186.000	C2010	
S 213 H/HD (Mot. OM422A)			8.383.186.000	C2010	
S 213 H/HD-RL(Mot. OM422)			8.383.186.000	C2010	
S 213 HD, HR (Mot. OM403)			8.383.186.000	C2010	
S 214 (Mot. OM401)			8.383.186.000	C2010	
S 214 HD (Mot. MAN D2866 KOH)			8.383.186.000	C2010	
S 214 HD (Mot. OM422A)			8.383.186.000	C2010	
S 215 (Mot. OM401)			8.383.186.000	C2010	
S 215 (Mot. OM402)			8.383.186.000	C2010	
S 215 H/HD (Mot. OM422,442)			8.383.186.000	C2010	
S 215 H/HD (Mot. OM422A)			8.383.186.000	C2010	
S 215 HD (Mot. MAN D 2866 KOH)			8.383.186.000	C2010	
S 215 HD (Mot. MAN D 2866 LOH)			8.383.186.000	C2010	
S 215 HD, HR (Mot. OM403)			8.383.186.000	C2010	
S 215 UL (Mot. OM422,447)			8.383.186.000	C2010	
S 215 UL/SL (Mot. OM407H,HA - 427H,HA)			8.383.186.000	C2010	
S 216 HDS (Mot. MAN D 2866 KOH)			8.383.186.000	C2010	
S 216 HDS (Mot. OM422A)			8.383.186.000	C2010	
S 216 HDS (Mot. OM422LA)			8.383.226.185	C2011	
S220					
S 221 UL (Mot. OM447)			8.383.186.000	C2010	
S 228 DT (Mot. OM422 LA)			8.383.226.185	C2011	
S310					
S 315 (Mot. OM447)			8.383.186.000	C2010	
SG 180					
SG 180 (Mot. D 2566 DHU)			8.383.186.000	C2010	
SG 180 (Mot.OM407H+MAN D 2566)			8.383.186.000	C2010	



FAP FAMOS

MODELLO MODEL	DIMENSIONI DIMENSIONS	ANNO YEAR	RIF ORIGINALE ORIGINAL REF	RIF CORAM CORAM REF	NOTE NOTES
FAP-12					
FAP-12			2504015	C2026	
FAP-13					
FAP-13			2504015	C2026	

FAUN

MODELLO MODEL	DIMENSIONI DIMENSIONS	ANNO YEAR	RIF ORIGINALE ORIGINAL REF	RIF CORAM CORAM REF	NOTE NOTES
KF 80					
KF80.63/64			0890-427	C2016	

FIAT

MODELLO MODEL	DIMENSIONI DIMENSIONS	ANNO YEAR	RIF ORIGINALE ORIGINAL REF	RIF CORAM CORAM REF	NOTE NOTES
AUTOBUS					
110 AL-314/2-314/3-662 N3 306-306/2-411-411/1 308-308 L-309 A-331 A-343-418 AC-418 AL 314-329 421 A			4614121 894827 4629911 541743 4624485	C0114 C0116 C0117 C0113 C0118	

DUCATO

1.9 Diesel - 1.9 Turbo Diesel		94->	1474082080	C0236	
1.9-2.5-2.5 4x4 Turbo Diesel		87-94	95492693	C0045	
2.0		94->	9609263780	C0236	
2.5 Diesel - 2.8 Diesel		94->	9609263780	C0236	
Van 2.5 (CRD) Diesel		82-94	95492693	C0045	
Van 2.5 (Sofim) Diesel		83-94	95492693	C0045	
Van Diesel 1.9		87-94	7701348537	C0045	
Van Petrol 1.8		82-94	95492693	C0045	
Van Petrol 2.0		82-94	95492693	C0045	

SCUDO

1.9 Turbo Diesel		95->	9609263780	C0236	
2.0 JTD		99->	9619888580	C0237	



FORD

MODELLO MODEL	DIMENSIONI DIMENSIONS	ANNO YEAR	RIF ORIGINALE ORIGINAL REF	RIF CORAM CORAM REF	NOTE NOTES
CARGO					
0711 - 6,0 (Mot.365)		81-91	AJU1482	C2000	
0712 - 6,2 (Mot.380)		81-91	AJU1482	C2000	
0713 - 6,2 (Mot.380)		81-87	AJU1482	C2000	
0811 - 6,0 (Mot.365)		81-91	AJU1482	C2000	
0812 - 6,2 (Mot.380)		81	AJU1482	C2000	
0813 - 6,2 (Mot.380)		81-91	AJU1482	C2000	
0815 - 6,0 (Mot.365 Turbo)		85-91	AJU1482	C2000	
0911 - 6,0 (Mot.365)		81-91	AJU1482	C2000	
0912 - 6,2 (Mot.380)		81	AJU1482	C2000	
0913 - 6,2 (Mot.380)		81-91	AJU1482	C2000	
0915 - 6,0 (Mot.365 Turbo)		85-91	AJU1482	C2000	
1011 - 6,2 (Mot.380)		81-92	AJU1482	C2000	
1012 - 6,2 (Mot.380)		81	AJU1482	C2000	
1013 - 6,2 (Mot.380)		81-92	AJU1482	C2000	
1111 - 6,0 (Mot.365)		81-93	AJU1482	C2000	
1112 - 6,2 (Mot.380)		81	AJU1482	C2000	
1113 - 6,2 (Mot.380)		81-93	AJU1482	C2000	
1114 - 6,0 (Mot.365)		81	AJU1482	C2000	
1115 - 6,0 (Mot.365 Turbo)		85-93	AJU1482	C2000	
1121 - 6,0 (Mot.365)		81-93	AJU1482	C2000	
1213 - 6,2 (Mot.380)		81-93	AJU1482	C2000	
1215 - 6,0 (Mot.365 Turbo)		85-93	AJU1482	C2000	
1218 (Mot.Cummins 6BTA)		88-93	AJU1482	C2000	
1311 - 6,0 (Mot.365)		81-93	AJU1482	C2000	
1312 - 6,2 (Mot.380)		81	AJU1482	C2000	
1313 - 6,2 (Mot.380)		81-93	AJU1482	C2000	
1315 - 6,0 (Mot.365 Turbo)		85-93	AJU1482	C2000	
1318 (Mot.Cummins 6BTA)		88-93	AJU1482	C2000	
1411 - 6,0 (Mot.365)		81-93	AJU1482	C2000	
1413 - 6,2 (Mot.380)		81-93	AJU1482	C2000	
1415 - 6,0 (Mot.365 Turbo)		85-93	AJU1482	C2000	
1418 (Mot.Cummins 6BTA)		88-93	AJU1482	C2000	
1512 - 6,2 (Mot.380)		81	AJU1482	C2000	
1513 - 6,2 (Mot.380)		81-93	AJU1482	C2000	
1515 - 6,0 (Mot.365 Turbo)		85-93	AJU1482	C2000	
1613 - 6,2 (Mot.380)		82-87	AJU1482	C2000	
1615 - 6,0 (Mot.365 Turbo)		81-87	AJU1482	C2000	
1712 - 6,2 (Mot.380)		81	AJU1482	C2000	
1713 - 6,2 (Mot.380)		81-93	AJU1482	C2000	
1715 - 6,0 (Mot.365 Turbo)		85-93	AJU1482	C2000	
1718 (Mot.Cummins 6BTA)		88-93	AJU1482	C2000	
1912 - 6,2 (Mot.380)		81	AJU1482	C2000	
1913 - 6,2 (Mot.380)		81-92	AJU1482	C2000	
2015 - 6,0 (Mot.365 Turbo)		85-92	AJU1482	C2000	
2114 - 6,2 (Mot.380)		81	AJU1482	C2000	

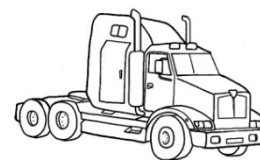

HANOMAG-HENSCHEL

MODELLO MODEL	DIMENSIONI DIMENSIONS	ANNO YEAR	RIF ORIGINALE ORIGINAL REF	RIF CORAM CORAM REF	NOTE NOTES
F 150 - F 420					
F 193			122222	C2006	
F 223 AK			122222	C2006	
F 223 K			122222	C2006	
F 223 L			122222	C2006	
F 263 AK			122222	C2006	
F 263 K			122222	C2006	

HINO

MODELLO MODEL	DIMENSIONI DIMENSIONS	ANNO YEAR	RIF ORIGINALE ORIGINAL REF	RIF CORAM CORAM REF	NOTE NOTES
700					
FS2441-FS2445AIR-FY2945-FY2945AIR <small>FS2844-FS2844AIR-FS2845AIR-FS2848-FS2848AIR-FY3241-FY3248-FY3248AIR</small>		09->	503138923	C2063	
		12->	503138923	C2063	
SS2845AIR		08->	503138923	C2063	
SS2848AIR - TT2038AIR		12->	503138923	C2063	
TT2841 - TT2845 - TT2848 - TT2848AIR		11->	503138923	C2063	

IKARUS

MODELLO MODEL	DIMENSIONI DIMENSIONS	ANNO YEAR	RIF ORIGINALE ORIGINAL REF	RIF CORAM CORAM REF	NOTE NOTES
250					
250 (Mot.D2156 HM 6 U)			122222	C2006	
255					
255 (Mot.D2156 HM 6 U)			122222	C2006	
256					
256 Cambio 6-M			122222	C2006	
266					
266 Cambio 6-M			122222	C2006	
280					
280 Cambio 6-M			122222	C2006	



follow IKARUS

MODELLO MODEL	DIMENSIONI DIMENSIONS	ANNO YEAR	RIF ORIGINALE ORIGINAL REF	RIF CORAM CORAM REF	NOTE NOTES
542					
542 (Mot.OM364)			122222	C2006	

IRISBUS

MODELLO MODEL	DIMENSIONI DIMENSIONS	ANNO YEAR	RIF ORIGINALE ORIGINAL REF	RIF CORAM CORAM REF	NOTE NOTES
AXER					
12.8m - 12m - 12.8m		05-lug	5006000575	C2054	

CROSSWAY

10.6M		06->	50 06 023 703	C2091	
-------	--	------	---------------	--------------	--

DOMINO

HD - HDH		06->	503138923	C2063	
----------	--	------	-----------	--------------	--

MAGELYS

HD		ago-13	503138923	C2063	
----	--	--------	-----------	--------------	--

RECREO

12m - 12.8m		03-lug	5006000575	C2054	
-------------	--	--------	------------	--------------	--

IVECO

MODELLO MODEL	DIMENSIONI DIMENSIONS	ANNO YEAR	RIF ORIGINALE ORIGINAL REF	RIF CORAM CORAM REF	NOTE NOTES
100...					
100 EC, 100 NC		->75	4614121	C0114	Only bearing Complete Only bearing Complete
100 EC, 100 NC		->75	4605262	C2012	
100-13, 100 EC, 100 NC		75->	4614121	C0114	
100-13, 100 EC, 100 NC		75->	8564269	C2018	
109-14 3 serie (Mot.8060)		83->	8585082	C2033	
109-14 4 serie (Mot.8060)		85->	8585082	C2033	
109-14 Zeta (Mot.8060)		87->	8585082	C2033	



follow IVECO

MODELLO MODEL	DIMENSIONI DIMENSIONS	ANNO YEAR	RIF ORIGINALE ORIGINAL REF	RIF CORAM CORAM REF	NOTE NOTES
110...					
110, 110 NC, 110 NT		75->	4614121	C0114	Only bearing
110, 110 NC, 110 NT		75->	8564269	C2018	Complete
110-14, 110 NC, 110 NT		->75	4614121	C0114	Only bearing
110-14, 110 NC, 110 NT		->75	4605262	C2012	Complete
115-14 (Mot.8060)			8585082	C2033	
120...					
120-16 ANW (42231628, 42231929)		88->	42063184	C2006	
120-25 AW (Mot.F8L413F)		88->	42063184	C2006	
130...					
130 NR			4629911	C0117	
135-14 H (Mot.8060)			8585082	C2033	
140...					
140-19			42063184	C2006	
140-20			4629911	C0117	
150...					
150-17		->78	4629911	C0117	
159-17-159-20		78->	4629911	C0117	
160...					
160 NC, 160 R			4629911	C0117	
160-19 ANW, 160-23 AH (Mot.F8L413F)			42063184	C2006	
160-23 AHW (Mot.F8L413F)		->86	42063184	C2006	
160-23 AHW 2 serie (Mot.F8L413F)		86->	42063184	C2006	
160-30 AH, AHW (Mot.BF8L513)		86->	42063184	C2006	
170...					
170-23 AHW (Mot.F8L513F)			42063184	C2006	
170-25 (Mot.F8L513F)			42063184	C2006	
170-34 AH, AHW			42063184	C2006	
180...					
180 NC			4624485	C0118	
180-25 (Mot.F8L513F)			42063184	C2006	



follow IVECO

MODELLO MODEL	DIMENSIONI DIMENSIONS	ANNO YEAR	RIF ORIGINALE ORIGINAL REF	RIF CORAM CORAM REF	NOTE NOTES
190...					
190 PAC 20 (Mot.8220), 190 PAC 26 (Mot.8210)			42063184	C2006	
190 PAT 26 (Mot.8210), 190 PC (Mot.8280)			42063184	C2006	
190 PC 26 4x2, 4x4 (Mot.8210)			42063184	C2006	
190 PC 30 (Mot.8210)			42063184	C2006	
190 PT 26 4x2 (Mot.8210)			42063184	C2006	
190-20 N (Mot.8220)			42063184	C2006	
190-25 AH, AHW, AHT (Mot.F8L413F)			42063184	C2006	
190-25 AN, ANT, ANW, T (Mot.F8L413F)		->84	42063184	C2006	
190-25 ANW (Mot.F8L413F)		84->	42063184	C2006	
190-26 H, HT, HW (Mot.8210)			42063184	C2006	
190-26 N, NT, NW (Mot.8210)			42063184	C2006	
190-30 AHT (Mot.BF8L513)			42063184	C2006	
190-30 H (Mot.8210)			42063184	C2006	
190-30 H 4x2 (Mot.8210)			42063184	C2006	
190-30 N, NT (Mot.8210)			42063184	C2006	
190-32 A, AT (Mot.BF8L413F)			42063184	C2006	
190-32 AH, AHT, AHW (Mot.BF10L413F)			42063184	C2006	
190-32 AH, AHT, AHW (Mot.BF8L413F)			42063184	C2006	
190-35 H/HT (Mot.8280)			42063184	C2006	
200...					
200-32 AHW, AHWM (Mot.F10L413F)			42063184	C2006	
220...					
220-32 AHW, AHTM (Mot.F10L413F)			42063184	C2006	
229...					
229			4605181	C0110	Only bearing Complete
229			4605181	C0111	



follow IVECO

MODELLO MODEL	DIMENSIONI DIMENSIONS	ANNO YEAR	RIF ORIGINALE ORIGINAL REF	RIF CORAM CORAM REF	NOTE NOTES
260...					
260 PAC 26 6x4 (Mot.8210)			42063184	C2006	
260 PAC, 260 PAT (Mot.8210)			42063184	C2006	
260 PC 6x4, 6x6 (Mot.8210)			42063184	C2006	
260 PC HW 6x6 (Mot.8280)			42063184	C2006	
260 PT 26 6x4 (Mot.8210)			42063184	C2006	
260 PT 35 6x4, 6x6 (Mot.8280)			42063184	C2006	
260-23 AH (Mot.F8L413F)			42063184	C2006	
260-23 AHB (Mot.F8L413F)			42063184	C2006	
260-25 AH, AHT, AHW (Mot.F8L413F)			42063184	C2006	
260-25 AHB (Mot.F8L413F)			42063184	C2006	
260-25 AN, ANW (Mot.F8L413F)			42063184	C2006	
260-26 H, HT, HW (Mot.8210)			42063184	C2006	
260-26 N, NW (Mot.8210)			42063184	C2006	
260-30 AH, AHT, AHW (Mot.BF8L513)			42063184	C2006	
260-30 H (Mot.8210), 260-32 AH (Mot.F8L413F)			42063184	C2006	
260-32 AH, AHT, AHW (Mot.F10L413F)			42063184	C2006	
260-32 AHM (Mot.F10L413F)			42063184	C2006	
260-32 AHWM (Mot.F10L413F)			42063184	C2006	
260-32 NMW 110 E (Mot.F10L413F)			42063184	C2006	
260-34 AH, AHT, AHW (Mot.BF8L513)			42063184	C2006	
260-35 H, HT 6x4 (Mot.8280)			42063184	C2006	
260-35 HW 6x6 (Mot.8280)			42063184	C2006	
300...					
300 PC (->Telaio 014757)			4770205	C2032	
300 PT (->Telaio 04386)			4770205	C2032	
300-25 AHB (Mot.F8L513)			42063184	C2006	
300-30 AH, AHB (Mot.BF8L513)			42063184	C2006	
300-32 (Mot.BF8L513)			42063184	C2006	
300-34 (Mot.BF8L513)			42063184	C2006	
320...					
320-30 N (Mot.8210)		88->	42063184	C2006	
320-32 AHB			42063184	C2006	



follow IVECO

MODELLO MODEL	DIMENSIONI DIMENSIONS	ANNO YEAR	RIF ORIGINALE ORIGINAL REF	RIF CORAM CORAM REF	NOTE NOTES
330...					
330 PAC 26 (Mot.8210), 330 PC			42063184	C2006	
330 PC 26 (Versione 42240590)			42063184	C2006	
330 PC 26 6x4 (Mot.8210)			42063184	C2006	
330 PT 26 6x4 (Mot.8210)			42063184	C2006	
330-25 AH, AN (Mot.F8L413F)			42063184	C2006	
330-26 AH, AN (Mot.F8L413F)			42063184	C2006	
330-26 H, HT (Mot.8210)			42063184	C2006	
330-26 N (Mot.8210)			42063184	C2006	
330-30 AN, ANW (Mot.BF8L513)			42063184	C2006	
330-30 H, HT (Mot.8210)			42063184	C2006	
330-30 N		->87	42063184	C2006	
330-32 AN, ANW (Mot.F10L413F)			42063184	C2006	
330-35 H, HT, HN, HW (Mot.8280)			42063184	C2006	
340...					
340-34 (Mot.BF8L513), 340-34 AH			42063184	C2006	
40...					
45 D Bussing			4605181	C0110	Only bearing
50...					
50-8, 50-10		83->	4605181	C0110	Only bearing
50-8, 50-10		83->	8583593	C2003	Complete
50-9, 50-10, 55-9, 55-10		78-83	4605181	C0110	Only bearing
50-9, 50-10, 55-9, 55-10			8582291	C2002	Complete
50-9, 55-9 (Mot.8040)		87->	8587214	C2031	



follow IVECO

MODELLO MODEL	DIMENSIONI DIMENSIONS	ANNO YEAR	RIF ORIGINALE ORIGINAL REF	RIF CORAM CORAM REF	NOTE NOTES
60...					
60-10 3 serie (Mot.8340)		83->	4605181	C0110	Only bearing
60-10 3 serie (Mot.8340)		83->	8583593	C2003	Complete
60-10, 65-10		->83	8582291	C2002	Complete
60-8 (Mot. Deutz), 60-10 (Mot.8340)		83->	4605181	C0110	Only bearing
60-8 (Mot. Deutz), 60-10 (Mot.8340)		83->	8583593	C2003	Complete
60-8, 60-10 (Mot.8340)		->83	4605181	C0110	Only bearing
60-8, 60-10 (Mot.8340)		->83	4605181	C0111	Complete
60-9, 60-11, 65-12, 65-12H			8587214	C2031	
65 NC (Mot.8340)		->78	4605181	C0110	Only bearing
65 NC (Mot.8340)		->78	4605181	C0111	Complete
65 U-10 (Mot.8340)		->78	4605181	C0110	Only bearing
65 U-10 (Mot.8340)		->78	4605181	C0111	Complete
65/60 U-10 (Mot.8340)		->78	4605181	C0110	Only bearing
65/60 U-10 (Mot.8340)		->78	4605181	C0111	Complete
65-10 2 serie (Mot.8340)			4605181	C0110	Only bearing
65-10 2 serie (Mot.8340)			4605181	C0111	Complete
65-12 Turbo Zeta (Mot.8040)		87->	8585082	C2033	
613 - 697					
613 N.3 Telaio 106895, 616 N. 3/4			4605181	C0110	Only bearing
613 N.3 Telaio 106895, 616 N. 3/4			4605181	C0111	Complete
619 N 3, 625 N 3, 666 N, 666 N 7			894827	C0116	
619 NIP Telaio 016045			4770205	C2032	
639 N 3			4007193	C0112	
645 N			4605181	C0110	Only bearing
645 N 3, 650 N 3, 655 NT, 662 N 3, 662 T, 672 N			4614121	C0114	Only bearing
645 N 3, 650 N 3, 655 NT, 662 N 3, 662 T, 672 N			4605262	C2012	Complete
666 RN, 666 RNU, 682 N 3, 682 N 4			894827	C0116	
684 N, 684 NP, 684 T, 684 TP			4629911	C0117	
690 N 4, 691 N, 691 T, 697 N, 697 NP, 697 T, 697 TP			4624485	C0118	



follow IVECO

MODELLO MODEL	DIMENSIONI DIMENSIONS	ANNO YEAR	RIF ORIGINALE ORIGINAL REF	RIF CORAM CORAM REF	NOTE NOTES
70...					
70 U-10 (Mot.8340), 70 NC (Mot.8340)			4605181	C0110	Only bearing
70 U-10 (Mot.8340), 70 NC (Mot.8340)			4605181	C0111	Complete
70-10, 75-10, 79-10		->83	8582291	C2002	Complete
75 NC (Mot.8340), 79-10 (Mot.8340)		->83	4605181	C0110	Only bearing
75 NC (Mot.8340), 79-10 (Mot.8340)		->83	4605181	C0111	Complete
75 PC, 79-13			4614121	C0114	Only bearing
75 PC, 79-13			4605262	C2012	Complete
79 U-10 (Mot.8340)		->78	4605181	C0110	Only bearing
79 U-10 (Mot.8340)		->78	4605181	C0111	Complete
79-10 3 serie (Mot.8340)		83->	4605181	C0110	Only bearing
79-10 3 serie (Mot.8340)		83->	8583593	C2003	Complete
79-12 Turbo Zeta (Mot.8040)		87->	8585082	C2033	
79-14 4 serie (Mot.8060)		84->	8585082	C2033	
79-14 Zeta (Mot.8060)		87->	8585082	C2033	
80...					
80-13, 80 NC		75->	4614121	C0114	Only bearing
80-13, 80 NC		75->	8564269	C2018	Complete
80-14, 80-16 4x4, 80 NC		->75	4614121	C0114	Only bearing
80-14, 80-16 4x4, 80 NC		->75	4605262	C2012	Complete
90...					
90 NC, 90 PC		->75	4614121	C0114	Only bearing
90 NC, 90 PC		->75	4605262	C2012	Complete
90-12, 90-13, 90 NC		75->	4614121	C0114	Only bearing
90-12, 90-13, 90 NC		75->	8564269	C2018	Complete
95-14 3 serie (Mot.8060)		83->	8585082	C2033	
95-14 4 serie (Mot.8060)		83->	8585082	C2033	
95-14 Zeta (Mot.8060)		87->	8585082	C2033	
DAILY 20...					
28-8 (Mot.8140), 28 F8 (Mot.8140)		78->	1904718	C0025	



follow IVECO

MODELLO MODEL	DIMENSIONI DIMENSIONS	ANNO YEAR	RIF ORIGINALE ORIGINAL REF	RIF CORAM CORAM REF	NOTE NOTES
DAILY 30...					
30-10 (Mot.8140)		90->	1905290	C0026	
30-8 (Mot.8140)		84-90	1904718	C0025	
30-8 (Mot.8140)		90->	1905290	C0026	
32-8 (Mot.8140)		78->	1904718	C0025	
35-10		84->	1904718	C0025	
35-10 (Mot.8140)		90->	1905290	C0026	
35-12 Turbo Diesel			1905290	C0026	
35-8 (Mot.8140)		78-90	1904718	C0025	
35-8 (Mot.8140)		90->	1905290	C0026	
DAILY 40...					
40-10 (Mot.8140)		90->	1905290	C0026	
40-10 4x4		88->	1904718	C0025	
40-10, 40-10 WM 4x4		84->	1904718	C0025	
40-8 (Mot.8140)		90->	1905290	C0026	
45-10		84->	1904718	C0025	
45-10 (Mot.8140)		90->	1905290	C0026	
49-10 (Mot.8140)		90->	1905290	C0026	
49-10 Turbo (Mot.8140)		84->	1904718	C0025	
49-12 Turbo Diesel			1905290	C0026	
DAILY 50...					
50-10 (Mot.8340)		83->	8589954	C2003	
50-10 (Mot.8340)		82-83	4605181	C0110	Only bearing
50-10 (Mot.8340)		82-83	4605181	C0111	Complete
50-8 (Mot. 8040)		83->	8589954	C2003	
55.8		->82	4605181	C0111	Complete
55-12 Turbo Diesel			1905290	C0026	
55-8		->82	4605181	C0110	Only bearing
59-12 Turbo Diesel			1905290	C0026	
EURO CARGO 100					
E 15	105KW 4x2	91	98434871	C2042	
E 15 K	105KW 4x2	91	98434871	C2042	
E 18	105KW 4x2	91	98434871	C2042	
E 18 K tector	134KW 4x2	0	98434871	C2042	
E 18 W tector	134KW 4x2	0	98434871	C2042	
E 21	152KW 4x2	91	98434871	C2042	
E 21 K tector	154KW 4x2	0	98434871	C2042	
E 21 W tector	154KW 4x4	0	98434871	C2042	
E 21, 100 E 22 tector	154KW 4x2	0	98434871	C2042	



REGGIPINTA DISTACCO FRIZIONE PER CAMION
CLUTCH RELEASE BEARINGS FOR TRUCKS
BUTEES D'EMBRAYAGE POUR CAMION



follow IVECO

MODELLO MODEL	DIMENSIONI DIMENSIONS	ANNO YEAR	RIF ORIGINALE ORIGINAL REF	RIF CORAM CORAM REF	NOTE NOTES
EURO CARGO 120					
E 15 105KW 4x2		91	98434871	C2042	
E 15 K 143KW 4x2		92	98434871	C2042	
E 18 130KW 4x2		92	98434871	C2042	
E 18 K 130KW 4x2		92	98434871	C2042	
E 18 K tector 134KW 4x2		0	98434871	C2042	
E 23 167KW 4x2		92	98434871	C2042	
EL 21, 120 E 22, 120 EL 22 tector 154KW 4x2		0	98434871	C2042	
EURO CARGO 130					
E 15 105KW 4x2		94	98434871	C2042	
E 15 K 105KW 4x2		94	98434871	C2042	
E 18 130KW 4x2		92	98434871	C2042	
E 18 K 130KW 4x2		92	98434871	C2042	
E 18 K tector 134kW 4x2		0	98434871	C2042	
E 18 tector 134kW 4x2		0	98434871	C2042	
E 23 167KW 4x2		92	98434871	C2042	
EURO CARGO 135					
E 18 W 130KW 4x4		97	98434871	C2042	
E 18 WR 130KW 4x4		93-96	98434871	C2042	
E 23 W 167KW 4x4		97	98434871	C2042	
E 23 WR 167KW 4x4		93-96	98434871	C2042	
EURO CARGO 140					
E 18 W tector 134KW 4x4		0	98434871	C2042	
EURO CARGO 150					
E 15 105KW 4x2		92-96	98434871	C2042	
E 15 K 105KW 4x2		92-96	98434871	C2042	
E 18 130KW 4x2		92	98434871	C2042	
E 18 K 130KW 4x2		92	98434871	C2042	
E 18 K tector 134kW 4x2		0	98434871	C2042	
E 18 tector 134kW 4x2		0	98434871	C2042	
E 23 167KW 4x2		92	98434871	C2042	



follow IVECO

MODELLO MODEL	DIMENSIONI DIMENSIONS	ANNO YEAR	RIF ORIGINALE ORIGINAL REF	RIF CORAM CORAM REF	NOTE NOTES
EURO CARGO 170					
E 18 K, 180 E 18 K	130KW 4x2	94	98434871	C2042	
E 18, 180 E 18	130KW 4x2	94	98434871	C2042	
E 23 K, 180 E 23 K	167KW 4x2	94	98434871	C2042	
E 23, 180 E 23	167KW 4x2	94	98434871	C2042	
EURO CARGO 180					
E 21 T	152KW 4x2	91	98434871	C2042	
E 21 tector	154KW 4x2	0	98434871	C2042	
E 21 tector	154KW 4x2	0	98434871	C2042	
E 24, 180 E 25 tector	176KW 4x2	0	98434871	C2042	
EURO CARGO 260					
E 23 T	167KW 4x2	92	98434871	C2042	
EURO CARGO 280					
E 23 T	167KW 4x2	92	98434871	C2042	
EURO CARGO 60					
E 10	75KW 4x2	91-96	98434871	C2042	
E 12	85KW 4x2	91-96	98434871	C2042	
E 14	100KW 4x2	91-96	98434871	C2042	
E 14 K	100KW 4x2	91-96	98434871	C2042	
EURO CARGO 65					
E 10	75KW 4x2	91-96	98434871	C2042	
E 10 K	75KW 4x2	91-96	98434871	C2042	
E 12	85KW 4x2	91-00	98434871	C2042	
E 12 K	85KW 4x2	91-00	98434871	C2042	
E 14	100KW 4x2	91-00	98434871	C2042	
E 14 K	100KW 4x2	91-00	98434871	C2042	
EURO CARGO 75					
E 12 K	85KW 4x2	97	98434871	C2042	
E 14	100KW 4x2	91	98434871	C2042	
E 14 K	100KW 4x2	97	98434871	C2042	
E 15 K	105KW 4x2	91-00	98434871	C2042	
E 15, 80 E 15	105KW 4x2	91-00	98434871	C2042	



follow IVECO

MODELLO MODEL	DIMENSIONI DIMENSIONS	ANNO YEAR	RIF ORIGINALE ORIGINAL REF	RIF CORAM CORAM REF	NOTE NOTES
EURO CARGO 80					
E 15	105KW 4x2	91	98434871	C2042	
E 15 K	105KW 4x2	91	98434871	C2042	
E 17 K, 80 E 18 K	125KW 4x2	0	98434871	C2042	
E 17, 80 E 18 tector	125KW 4x2	0	98434871	C2042	
E 18	130KW 4x2	91	98434871	C2042	
E 18 K	130KW 4x2	91	98434871	C2042	
E 18 K tector	134KW 4x2	0	98434871	C2042	
E 18 tector	134KW 4x2	0	98434871	C2042	
E 21	152KW 4x2	91	98434871	C2042	
E 21 K, 80 E 22 K tector	154KW 4x2	0	98434871	C2042	
E 21, 80 E 22 tector	154KW 4x2	0	98434871	C2042	
EURO CARGO 90					
E 17 K tector	125kW 4x2	0	98434871	C2042	
E 17, 90 E 18 tector	125KW 4x2	0	98434871	C2042	
E 18 K tector	134kW 4x2	0	98434871	C2042	
E 18 tector	134kW 4x2	0	98434871	C2042	
E 21 K tector	154KW 4x2	0	98434871	C2042	
E 21, 90 E 22 tector	154KW 4x2	0	98434871	C2042	
EURO CARGO 95					
E 15 W	105KW 4x4	93	98434871	C2042	
E 21 W	152KW 4x4	93	98434871	C2042	
EURO CARGO IV					
150E32-150E32FP-150E32P-180E32-180E32P-190EL32-190EL32P		15->	503138923	C2063	
EURO FIRE					
120.19 A-AW			42063184	C2006	
120.23 AW			42063184	C2006	
120.25 AW, AN, 140.19 A, 140.25 A			42063184	C2006	
160.30 AH-AHW			42063184	C2006	



follow IVECO

MODELLO MODEL	DIMENSIONI DIMENSIONS	ANNO YEAR	RIF ORIGINALE ORIGINAL REF	RIF CORAM CORAM REF	NOTE NOTES
EURO STAR					
LD190E39P - LD190E39FP		99-02	4303053	C2065	
LD190E39P - LD190E39FP - LD190E43 - LD190E43P - LD190E43FP		99-02	503138923	C2063	
LD190E40 - LD260E40		00-02	503138923	C2063	
LD190E42 - LD190E42P - LD190E47 - LD190E52 - LD240E42FS		93-02	503138923	C2063	
LD240E42FS - LD240E42PS		93-02	4303053	C2065	
LD240E42PS - LD240E47PS - LD240E52PS		93-02	503138923	C2063	
LD260E39P - LD260E39FP		99-02	503138923	C2063	
LD260E42P - LD260E43Y/PS - LD260E43FP - LD260E47 - LD260E48/PS		93-02	503138923	C2063	
LD260E52		93-02	4303053	C2065	
LD260E52 - LD400E42TX/P - LD440E42TXP - LD440E42T/P - LD440E42TZ		93-02	503138923	C2063	
LD440E39T - LD440E39T/P - LD440E43TX/P		99-02	503138923	C2063	
LD440E40T - LD440E40TX/P		00-02	503138923	C2063	
LD440E43T/P - LD440E42TZ - LD440E52T - LD440E52TZ		93-02	4303053	C2065	
LD440E43T/P - LD440E47T/P - LD440E47TZ - LD440E52T - LD440E52TZ		93-02	503138923	C2063	
LD440E48T/P		01-feb	503138923	C2063	
EURO TECH MP					
1,80E+40		93-93	4303053	C2065	
1,80E+44		92-93	503138923	C2063	
190E39 - 190E39/P - 190E39/FP		99->	503138923	C2063	
190E42 - 190E42/P		93->	503138923	C2063	
190E43 - 190E43/P		01->	503138923	C2063	
2,40E+44		92->	503138923	C2063	
2,60E+44		94->	503138923	C2063	
260E38P		94->	4303053	C2065	
260E39Y - 260E39Y/P - 260E39Y/FP - 260E39Y/FS - 260E43Y - 260E43Y/P		99->	503138923	C2063	
400E42T - 440E42T - 440E42T/P		92->	503138923	C2063	
440E38TZ		93->	4303053	C2065	
440E39T - 440E39T/P - 440E39T/FPCT - 440E39TX/P - 440E43T - 440E43T/P		99->	503138923	C2063	
440E42TZ		93->	503138923	C2063	
440E43T-440E43T/P		99->	4303053	C2065	
EURO TECH MT					
180E24 - 180E27K		92-96	4303053	C2065	
180E34R		92-93	4303053	C2065	
190E24K - 190E27		97-98	4303053	C2065	
400E30T - 400E34T		92-98	4303053	C2065	
EURO TECH MH					
190E24K - 190E24/P-190E31K - 260E24Y/P - 260E24Y/PS - 260E27RY/PS		98->	4303053	C2065	
260E35Y/P - 260E35Y/PT-260E35Y/TN-400E31TP-440E35T/P-440E35T/FP		98->	4303053	C2065	

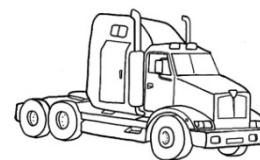

follow IVECO

MODELLO MODEL	DIMENSIONI DIMENSIONS	ANNO YEAR	RIF ORIGINALE ORIGINAL REF	RIF CORAM CORAM REF	NOTE NOTES
EURO TRAKKER MP					
190E30H - 190E30W		93-04	4303053	C2065	
190E31W Cursor		99-04	4303053	C2065	
190E35H Cursor - 190E35W Cursor		99-04	4303053	C2065	
190E38W Cursor - 260E38H Cursor - 260E38W Cursor - 260E44H Cursor		01-apr	503138923	C2063	
190E42H - 190E42W - 260E37H - 260E37 W - 260E42H - 260E42W		93-04	503138923	C2063	
190E44W Cursor		00-04	503138923	C2063	
260E30H - 260E31H Cursor		93-04	4303053	C2065	
260E35H Cursor - 260E38H Cursor		00-04	4303053	C2065	
340E37H - 340E42 H		93-04	503138923	C2063	
340E38H Cursor - 340E38H Cursor - 340E38HB Cursor - 340E44H Cursor		01-apr	503138923	C2063	
340E38H Cursor - 340E38HB Cursor		01-apr	4303053	C2065	
340E44HB Cursor - MP380E44W Cursor - 380E44HB Cursor - 380E44W Cursor		01-apr	503138923	C2063	
380E34H - 380E37H - 380E37W		93-04	4303053	C2065	
400E34HT - 400E37HT - 400E37WT - 400E42WT - 410E37H		93-04	4303053	C2065	
400E37HT - 400E37WT - 400E42HT - 400E42WT - 410E37H		93-04	503138923	C2063	
440E37HT - 440E42HT		93-04	503138923	C2063	
440E38HT Cursor - 440E44HT Cursor		01-apr	503138923	C2063	
720E37HT - 720E37WT - 720E42HT - 720E42WT		93-04	503138923	C2063	
720E37HT - 720E37WT - 720E42HT - 720E42WT		93-04	4303053	C2065	
720E38HT Cursor - 720E44HT Cursor - 720E48HT Cursor		01-apr	503138923	C2063	
EUROCARGO I-III					
120E 24 K tector, 120E 24 DK tector		00-15	4303053	C2065	
150E 24 K tector		00-15	4303053	C2065	
320E 27 T		91-15	4303053	C2065	
EUTO CARGO 75					
E 12 85KW 4x2		91-00	98434871	C2042	
M					
135-17 / 135-17 H / 135-17 T		86-92	4769156	C2079	
145-17		86-91	4769156	C2079	
159-17		82-86	4769156	C2079	
165-24 R / 165-24 T		82-86	42061853	C2075	
165-24 R / 165-24 T		82-86	1905469	C2076	
175-17		86-92	4769156	C2079	
175-24 / 175-24 T		86-92	42061853	C2075	
175-24 / 175-24 T		86-92	1905469	C2076	



follow IVECO

MODELLO MODEL	DIMENSIONI DIMENSIONS	ANNO YEAR	RIF ORIGINALE ORIGINAL REF	RIF CORAM CORAM REF	NOTE NOTES
MK					
110-13 A - 110-16 A - 110-16 AH - 130-13 A - 130-13 AH 110-13 AH - 110-16 AT 130-16 A - 130-16 AH - 83-13 A - 80-13 AH - 83-13 AT - 83-13 AW - 80-16 A		83-91 83-85 83-91	2475546 2475546 2475546	C2092 C2092 C2092	
75-9 A 75-9 H 80-16 AW 90-13 A - 90-13 AH		83-89 83-85 86-89 83-91	2475546 2475546 2475546 2475546	C2092 C2092 C2092 C2092	
OM 35 - 616					
OM 100/10 OM 100/10 OM 110 P, OM 110 R, OM 110 T OM 110, OM 110 AL (1° Serie) OM 130 (Telaio ->004096) OM 130 AL (Telaio ->017017) OM 130 NC (Telaio ->015963) OM 130 NT (Telaio ->002246) OM 150 OM 35, OM 40 OM 45, OM 50, OM 55, OM 65, OM 70, OM75 OM 45, OM 50, OM 55, OM 65, OM 70, OM75 OM 616 OM 616 OM N 100 OM N 100		 76-> 85-> 76-> 76-> ->75 75->	541743 541366 4614121 4614121 4710365 4710365 4710365 4710365 4629911 4605181 4605181 4605181 4605181 4605181 4605262 8564269	C0113 C0119 C0114 C0114 C0115 C0115 C0115 C0115 C0117 C0111 C0110 C0111 C0110 C0111 C2012 C2018	Only bearing Complete Only bearing Only bearing Only bearing Only bearing Only bearing Complete Only bearing Complete Only bearing Complete
P/PA					
120-13 159-17 H 330-30 HW		83-90 82-96 88-92	2475546 4769156 4769156	C2092 C2079 C2079	
P/PA-Haubenfahrzeuge					
330-30 N		87-92	4769156	C2079	



follow IVECO

MODELLO MODEL	DIMENSIONI DIMENSIONS	ANNO YEAR	RIF ORIGINALE ORIGINAL REF	RIF CORAM CORAM REF	NOTE NOTES
Stralis					
AD190531 - AT190531 - AD190533 - AT190533		13->	503138923	C2063	
AD190533 - AT190533		07->	4303053	C2065	
AD190535 - AT190535 - AD190536 - AT190536 - AD190540 - AT190540		03->	503138923	C2063	
AD190542 - AT190542 - AS190542 - AD190545 - AT190545		06->	503138923	C2063	
AD190543 - AT190543		03->	503138923	C2063	
AD190543 - AT190543		03->	4303053	C2065	
AD190546 - AT190546 - AS190546 - AD190548 - AT190548 - AS190548		13->	503138923	C2063	
AD190548 - AT190548 - AS190548		13->	4303053	C2065	
AD260527CNG - AT260527CNG		08->	4303053	C2065	
AD260531 - AT260531		04->	503138923	C2063	
AD260533 - AT260533 - AD260536 - AT260536		13->	503138923	C2063	
AD260535 - AT260535 - AD260536 - AT260536		03->	4303053	C2065	
AD260540 - AT260540		03->	503138923	C2063	
AD260542 - AT260542 - AS260542		06->	503138923	C2063	
AD260543 - AT260543		03->	503138923	C2063	
AD260545 - AT260545 - AS260545		06->	503138923	C2063	
AD260546 - AT260546 - AS260546 - AD260548 - AT260548 - AS260548		13->	503138923	C2063	
AD260556		06->	4303053	C2065	
AD320536		13->	503138923	C2063	
AD320542 - AT320542 - AD320545 - AT320545 - AD320546 - AT320546		07->	4303053	C2065	
AD320542 - AT320542 - AD320545 - AT320545 - AD320546 - AT320546		07->	503138923	C2063	
AD440533 - AT440533 - AD440542 - AT440542 - AD440545 - AT440545		06->	503138923	C2063	
AD440542 - AT440542 - AS440542		13->	503138923	C2063	
AD440542 - AT440542 - AS440542		13->	4303053	C2065	
AD440546 - AT440546 - AS440546 - AD440548 - AT440548 - AS440548		13->	503138923	C2063	
AS190540 - AS190543 - AS190548 - AS260540 - AS260543 - AS260548		02->	503138923	C2063	
AS190540 - AS190543 - AS190548 - AS260540 - AS260543 - AS260548		02->	4303053	C2065	
AS190545 - AS190550 - AS260543		06->	503138923	C2063	
AS260554 - AS440540		02->	503138923	C2063	
AS320550		07->	503138923	C2063	
AS440540 - AS440543 - AS440550 - AS440556		02->	4303053	C2065	
AS440542 - AT440542 - AS440556		06->	503138923	C2063	
AT440546 - AT440548		13->	503138923	C2063	

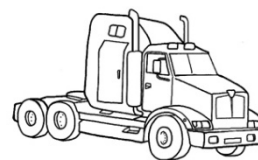

follow IVECO

MODELLO MODEL	DIMENSIONI DIMENSIONS	ANNO YEAR	RIF ORIGINALE ORIGINAL REF	RIF CORAM CORAM REF	NOTE NOTES
Trakker					
AD190T31W - AT190T31W - AD190T33W - AT190T33W		13->	503138923	C2063	
AD190T33 - AT190T33		06->	503138923	C2063	
AD190T33W - AT190T33W - AD190T33 - AT190T33		06->	4303053	C2065	
AD190T35W - AD190T36W - AT190T35W - AT190T36W - AD190T35		04->	503138923	C2063	
AD190T36 - AT190T35 - AT190T36		04->	503138923	C2063	
AD190T36W - AT190T36W		13->	503138923	C2063	
AD190T38W - AT190T38W - AD190T38 - AT190T38		04->	503138923	C2063	
AD190T38W - AT190T38W - AD190T38 - AT190T38		04->	4303053	C2065	
AD190T41W - AT190T41W - AD190T41 - AT190T41		06->	503138923	C2063	
AD190T44 - AD190T45 - AT190T44 - AT190T45		05->	4303053	C2065	
AD190T44 - AD190T45 - AT190T44 - AT190T45		04->	503138923	C2063	
AD190T44W - AD190T45W - AT190T44W - AT190T45W		04->	4303053	C2065	
AD190T44W - AD190T45W - AT190T44W - AT190T45W		04->	503138923	C2063	
AD260T33B - AD260T33 - AD380T33 - AT260T33 - AT380T33		06->	4303053	C2065	
AD260T33B - AD260T33 - AD380T33 - AT260T33 - AT380T33 - AD260T36B		06->	503138923	C2063	
AD260T36 - AT260T36 - AD260T38 - AT260T38 - AD260T38B - AD260T38W		06->	503138923	C2063	
AD260T36W - AD380T36W - AT380T36W - AT260T36W - AT380T36W		04->	503138923	C2063	
AD260T38 - AD260T38/P - AT260T38		05->	503138923	C2063	
AD260T41W - AD380T41W - AT260T41W - AD380T41W		06->	503138923	C2063	
AD260T44 - AD260T44/P - AT260T44		05->	4303053	C2065	
AD260T44W - AT260T44W - AD260T44 - AD260T44/P - AT260T44		05->	503138923	C2063	
AD260T45W - AT260T45 - AD380T45W - AT260T45 - AT380T45W		06->	503138923	C2063	
AD260T48 - AT260T48		05->	503138923	C2063	
AD260T50 - AD380T50 - AT260T50 - AT380T50 - AD340T36 - AT340T36		06->	503138923	C2063	
AD340T35B - AT340T35B - AD340T38B - AT340T38B		05->	4303053	C2065	
AD340T38B - AT340T38B - AD340T41B - AD340T41 - AT340T41		06->	503138923	C2063	
AD340T44B - AT340T44B - AD340T45 - AD340T45/P - AT340T45 - AT340T45/P		06->	503138923	C2063	
AD340T45 - AT340T45 - AD380T38B - AD380T38 - AT380T38		05->	503138923	C2063	
AD380T38B - AD380T38 - AT380T38 - AD380T44B - AD380T44W - AT380T44W		05->	4303053	C2065	
AD380T41 - AT380T41		13->	503138923	C2063	
AD380T44B - AD380T44W - AT380T44W - AD380T44 - AT380T44		05->	503138923	C2063	
AD380T45W - AT380T45W - AD400T36T - AT400T36T		13->	503138923	C2063	
AD380T48 - AD400T38T - AT400T38T - AD400T38WT - AT400T38WT		05->	503138923	C2063	
AD400T35T - AT400T35T - AD400T38T - AT400T38T		05->	4303053	C2065	
AD400T41T - AT400T41T - AD400T41WT - AT400T41WT		06->	503138923	C2063	
AD400T44T - AT400T44T - AD400T44WT - AT400T44WT		05->	503138923	C2063	
AD400T45T - AT400T45T - AD400T45WT - AT400T45WT - AD410T36		06->	503138923	C2063	
AD410T38B - AT410T38B - AD410T44B - AT410T44B - AD410T45W		05->	503138923	C2063	
AD410T38B - AT410T38B - AD410T44B - AT410T44B - AD410T45W		05->	4303053	C2065	
AD410T45 - AT410T45 - AD410T48B - AT410T48B - AD410T48 - AT410T48		05->	503138923	C2063	
AD410T50 - AT410T50 - AD440T38T - AT440T38T - AD440T41T - AT440T41T		06->	503138923	C2063	
AD440T44B - AD440T44T - AT440T44T - AD440T45T - AT440T45T		05->	4303053	C2065	
AD440T44B - AD440T44T - AT440T44T - AD440T45T - AT440T45T		06->	503138923	C2063	
AD440T50T - AT440T50T - AD720T38T - AT720T38T - AD720T38WT		05->	503138923	C2063	
AD720T38WT - AT720T38WT - AD720T44T - AT720T44T - AD720T44WT		05->	4303053	C2065	



follow IVECO

MODELLO MODEL	DIMENSIONI DIMENSIONS	ANNO YEAR	RIF ORIGINALE ORIGINAL REF	RIF CORAM CORAM REF	NOTE NOTES
TurboStar					
190-48 / 190-48T		89-93	4303053	C2065	

TurboTech

190-26 / 190-26T / 190-32 / 190-32T		90-92	42061853	C2075	
-------------------------------------	--	-------	----------	--------------	--

IVECO / IVECO BUS

MODELLO MODEL	DIMENSIONI DIMENSIONS	ANNO YEAR	RIF ORIGINALE ORIGINAL REF	RIF CORAM CORAM REF	NOTE NOTES
------------------	--------------------------	--------------	-------------------------------	------------------------	---------------

50 - 418

150 NC/20 NT (Autobus 331)			4629911	C0117	Only bearing
308 - 309 A - 331 (Telaio ->001002)			4629911	C0117	Only bearing
329 A, B			4605181	C0110	Only bearing
329 A, B			4605181	C0111	Complete
343			4629911	C0117	Only bearing
50 AL			4605181	C0111	Complete

A 55... - A 90...

A 55-10, A 60-10, A 70-12		->83	4605181	C0111	Complete
A 55-13, A 90-13			4614121	C0118	Only bearing
A 55-13, A 90-13			8564269	C2018	Complete

LEONCINO

(Tutti i tipi/all types/tous types) no AL5			541743	C0113	Only bearing
(Tutti i tipi/all types/tous types) no AL5			541366	C0119	Complete
LEONCINO AL 5			4605181	C0111	Complete

LUPETTO

(Tutti i tipi/all types/tous types) no AL5			541743	C0113	Only bearing
(Tutti i tipi/all types/tous types) no AL5			541366	C0119	Complete
LUPETTO AL 5			4605181	C0111	Complete

TIGROTTO

(Tutti i tipi/all types/tous types) no AL5			541743	C0113	Only bearing
(Tutti i tipi/all types/tous types) no AL5			541366	C0119	Complete
TIGROTTO AL 5			4605181	C0111	Complete



IVECO / MAGIRUS

MODELLO MODEL	DIMENSIONI DIMENSIONS	ANNO YEAR	RIF ORIGINALE ORIGINAL REF	RIF CORAM CORAM REF	NOTE NOTES
160...					
160 D 12 AK		82->	42063184	C2006	
168 M 13 FL			42063184	C2006	
168 M 14 FK			42063184	C2006	
168 M 14 FL			42063184	C2006	
168 M 16 FL			42063184	C2006	
190...					
192 D 13 F			42063184	C2006	
192 M 12 FA			42063184	C2006	
192 M 14 FL 2			42063184	C2006	
230...					
232 D 17			42063184	C2006	
232 D 17 FA (Versione 42230187)			42063184	C2006	
232 D 20 AL			42063184	C2006	
250...					
256 D 16 AK (Mot.F8L413)			42063184	C2006	
256 D 16 FS, FL, FLL, K (Mot.F8L413)			42063184	C2006	
256 D 19 AK, FL, FS, K, S (Mot.F8L413)			42063184	C2006	
256 D 22 FLL (Mot.F8L413)			42063184	C2006	
256 D 26 AK, K, 6x4 (Mot.F8L413)			42063184	C2006	
256 D 26 FB 6x4 (Mot.F8L413)			42063184	C2006	
256 M 19 AK, AS, K, L, S Cambio ZF (Mot.F8L413F)		->84	42063184	C2006	
256 M 19 FAK, FK, FKL, FKS (Mot.F8L413F)		->84	42063184	C2006	
256 M 26 AK (Mot.F8L413F)			42063184	C2006	
256 M 26 AK 6x6 K, S 6x4 (Mot.F8L413F)			42063184	C2006	
256 M 26 FAK, FK, FKL, FKS (Mot.F8L413F)			42063184	C2006	
256 M 26 K (Versione 42230027)			42063184	C2006	
256 M 26 K, L, S (Mot.F8L413F)			42063184	C2006	
256 M 33 K, FK			42063184	C2006	
256 M FB, L 6x4 (Mot.F8L413F)			42063184	C2006	
270...					
270 D 19			42063184	C2006	
270 D 22 FL, FLL, FS			42063184	C2006	
270 D 26 AK, FAK			42063184	C2006	



follow IVECO / MAGIRUS

MODELLO MODEL	DIMENSIONI DIMENSIONS	ANNO YEAR	RIF ORIGINALE ORIGINAL REF	RIF CORAM CORAM REF	NOTE NOTES
290...					
290 D 19 L			42063184	C2006	
290 D 22, 290 D 26 K, 290 D 26 L			42063184	C2006	
290 D 26 FAL 6x6 (Mot.F10L413)			42063184	C2006	
310...					
310 D 16 AK, FAK, FK, FLL, FS, K, S			42063184	C2006	
310 D 16 FL			42063184	C2006	
310 D 16 FSL (Versione 42230102)			42063184	C2006	
310 D 19 AK, FAK, FK, FL, FS, S			42063184	C2006	
310 D 21 F			42063184	C2006	
310 D 22 AK, FAK, FAL, FK, FL, FS			42063184	C2006	
310 D 22 FA (Versione 42230120)			42063184	C2006	
310 D 26 AK (Versione 2551686)			42063184	C2006	
310 D 26 AK, FAK, FK, FS, S			42063184	C2006	
310 D 26 K (Versione 2551652)			42063184	C2006	
310 D 26 K (Versione 42231407)			42063184	C2006	
310 D 28 FK, FL			42063184	C2006	
310 D 32 AK		->78	42063184	C2006	
310 D 32 AK 6x6 HD (Mot.F10L413L)		76->	42063184	C2006	
310 D 32 K, 310 D 32 L			42063184	C2006	
320...					
320 D 20 AL, AS, FAT, FS			42063184	C2006	
320 D 21 HL			42063184	C2006	
320 D 26 AK, 320 D 26 AL			42063184	C2006	
320 D 26 F, FA, FT (Mot. F10L413F)			42063184	C2006	
320 D 34 AS			42063184	C2006	
320 M 19 (Mot.F10L413F)			42063184	C2006	
320 M 19 A, AT (Mot.BF8L413F)			42063184	C2006	
320 M 19 FAK, FK, FKL, FKS (Mot.BF8L413F)			42063184	C2006	
320 M 19 FAK, FK, FKL, FKS (Mot.F10L413F)			42063184	C2006	
320 M 22 (Mot.F10L413F)			42063184	C2006	
320 M 26 FAK 6x6 (Mot.F10L413F)			42063184	C2006	
320 M 26 FK, FKL (Mot.BF8L413F)			42063184	C2006	
320 M 26 FK, FKL, FKS 6x4 (Mot.F10L413F)			42063184	C2006	
320 M 33 AK, K, L			42063184	C2006	
340...					
340 D 22 FS, FL 6x4			42063184	C2006	



IVECO / MAGIRUS (BUS)					
MODELLO MODEL	DIMENSIONI DIMENSIONS	ANNO YEAR	RIF ORIGINALE ORIGINAL REF	RIF CORAM CORAM REF	NOTE NOTES
230...					
230 E 113 (Versione 42246022/42/71)			42063184	C2006	
230 E 113 (Versione 42246073)			42063184	C2006	
230 E 117			42063184	C2006	
230 L 117 (Mot.F8L413F)			42063184	C2006	
230 T 117 (Versione 42246022)			42063184	C2006	
260...					
260 E 113 (Versione 42246068)			42063184	C2006	
260 E 113 (Versione 42246073/79)			42063184	C2006	
260 L 117 (Mot.F8L413F)			42063184	C2006	
260 R 106			42063184	C2006	
260 R 119			42063184	C2006	
260 SH 110 (Mot.F8L413F)			42063184	C2006	
KAEHLBLE					
MODELLO MODEL	DIMENSIONI DIMENSIONS	ANNO YEAR	RIF ORIGINALE ORIGINAL REF	RIF CORAM CORAM REF	NOTE NOTES
KV 25					
KV 25 B			42063184	C2006	
KAMAZ					
MODELLO MODEL	DIMENSIONI DIMENSIONS	ANNO YEAR	RIF ORIGINALE ORIGINAL REF	RIF CORAM CORAM REF	NOTE NOTES
43255					
43255		03->	000 254 02 20	C2081	
53205					
53205		06->	000 254 02 20	C2081	
53215					
53215		04->	000 254 02 20	C2081	
53228					
53228		99->	000 254 02 20	C2081	



follow KAMAZ

MODELLO MODEL	DIMENSIONI DIMENSIONS	ANNO YEAR	RIF ORIGINALE ORIGINAL REF	RIF CORAM CORAM REF	NOTE NOTES
53229					
53229		99->	000 254 02 20	C2081	
53605					
53605		05->	000 254 02 20	C2081	
54115					
54115		84->	000 254 02 20	C2081	
55111					
55111		82->	000 254 02 20	C2081	
65111					
65111		00->	000 254 02 20	C2081	
65115					
65115		95->	000 254 02 20	C2081	

MAN

MODELLO MODEL	DIMENSIONI DIMENSIONS	ANNO YEAR	RIF ORIGINALE ORIGINAL REF	RIF CORAM CORAM REF	NOTE NOTES
12...					
12.186 H, 12.186 A,F 12.192 (M01,02,07) (Mot.D0826TF01,05) 12.192 (Mot.D0226MKF) 12.215 H, F, 12.230 12.232 (M01,02,07) (Mot.D0826LF02,06) 12.272 (M01,02) (Mot.D0826LF04)		88-> 88-> 91->	81.305.500.050 81.305.500.050 81.305.500.050 81.305.500.050 81.305.500.050 81.305.500.050	C2007 C2007 C2007 C2007 C2007 C2007	
13...					
13.192 (M01,02) (Mot.D0826TF01,05) 13.192 F, H, HA 13.212, 13.215 H, F 13.230 H, F 13.232 (M01,02) (Mot.D0826LF02,06) 13.250 F, 13.256 F 13.272 (M01,02) (Mot.D0826LF04) 13.275 F, 13.304 F		88-> 88-> 91->	81.305.500.050 81.305.500.050 81.305.500.050 81.305.500.050 81.305.500.050 81.305.500.050 81.305.500.050	C2007 C2007 C2007 C2007 C2007 C2007 C2007	



follow MAN

MODELLO MODEL	DIMENSIONI DIMENSIONS	ANNO YEAR	RIF ORIGINALE ORIGINAL REF	RIF CORAM CORAM REF	NOTE NOTES
14...					
14.192 (M03,04) (Mot.D0826TF01,05)			81.305.500.050	C2007	
14.192 (Mot.D0826MKF)			81.305.500.050	C2007	
14.200 (Mot.D2538M)			81.305.500.050	C2007	
14.220 (526) (Mot.D2566MF)		83->	81.305.500.050	C2007	
14.232 (M03,04) (Mot.D0826LF02,06)		88->	81.305.500.050	C2007	
14.272 (M03,04) (Mot.D0826LF04)		91->	81.305.500.050	C2007	
15...					
15.168 FM, HOC			81.305.500.050	C2007	
15.192 (M03,04) (Mot.D0826TF01,05)		88->	81.305.500.050	C2007	
15.192 (Mot.D2238M)			81.305.500.050	C2007	
15.192 F, H, HA, 15.200			81.305.500.050	C2007	
15.212, 15.216			81.305.500.050	C2007	
15.220 (526) (Mot.D2566MF)		83->	81.305.500.050	C2007	
15.232 (M03,04) (Mot.D0826LF02,06)		88->	81.305.500.050	C2007	
15.240 (526) (Mot.D2566MF)		83->	81.305.500.050	C2007	
15.240 (Mot.D2238M)			81.305.500.050	C2007	
15.272 (M03,04) (Mot.D0826LF04)		91->	81.305.500.050	C2007	

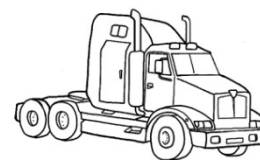

follow MAN

MODELLO MODEL	DIMENSIONI DIMENSIONS	ANNO YEAR	RIF ORIGINALE ORIGINAL REF	RIF CORAM CORAM REF	NOTE NOTES
16...					
16.186 FN, 16.192 (Mot.D0226MKF)			81.305.500.050	C2007	
16.200 (Mot.D2566MF), 16.215 H,F			81.305.500.050	C2007	
16.216, 16.220 (527) (Mot.D2566MF)			81.305.500.050	C2007	
16.230 H, F, FL, 16.232			81.305.500.050	C2007	
16.240 (470) (Mot.D2538M, D28660H)			81.305.500.050	C2007	
16.240 (753) (Mot.D28660H)			81.305.500.050	C2007	
16.240 (754) (Mot.D28660H)		95->	81.305.500.050	C2007	
16.240, 16.250 FN			81.305.500.050	C2007	
16.256 (Mot.D2538M, MF)			81.305.500.050	C2007	
16.256 U (905) (Mot.D3256BYUL)			81.305.500.050	C2007	
16.256, 16.256 H			81.305.500.050	C2007	
16.275 FN			81.305.500.050	C2007	
16.280			81.305.500.050	C2007	
16.280 (470) (Mot.D28660H)			81.305.500.050	C2007	
16.281 (Mot.D2866)			81.305.500.050	C2007	
16.290 (470) (Mot.D2866T0H)		79->	81.305.500.050	C2007	
16.290 (754) (Mot.D2866T0H)		95->	81.305.500.050	C2007	
16.291 (504) (Mot.D2866)			81.305.500.050	C2007	
16.304 FN, FVS			81.305.500.050	C2007	
16.320 (Mot.D2538MT, DT2530MF)			81.305.500.050	C2007	
16.320 U, UL (902, 908, 909, 918)			81.305.500.050	C2007	
16.321 (Mot.D2866)			81.305.500.050	C2007	
16.331 (504) (Mot.D2866)			81.305.500.050	C2007	
16.360 (470) (Mot.D2866LX0H)			81.305.500.050	C2007	
16.361 (504) (Mot.D2866)			81.305.500.050	C2007	
16.370 (754) (Mot.D2866LOH)		->95	81.305.500.050	C2007	
16.372 (470) (Mot.D2866LOH)		91->	81.305.500.050	C2007	
17...					
17.192 (E49) (Mot.D0826LF, GF)		88->	81.305.500.050	C2007	
17.192 (M05, 06, 08) (Mot.D0826LF01,05)		87->	81.305.500.050	C2007	
17.192 (Mot.D0826MKF)			81.305.500.050	C2007	
17.220 (529) (Mot.D2566MF)			81.305.500.050	C2007	
17.232 (E49) (Mot.D0826LF02,06)		89->	81.305.500.050	C2007	
17.232 (M05, 06, 08) (Mot.D0826LF02,06)		88->	81.305.500.050	C2007	
17.240 (520)			81.305.500.050	C2007	
17.272 (M05,06) (Mot.D0826LF04)		91->	81.305.500.050	C2007	
18...					
18.232 (M05,06,08,16) (Mot.D0826LF02,06)		88->	81.305.500.050	C2007	
18.272 (M05,06,16) (Mot.D0826LF04)		91->	81.305.500.050	C2007	

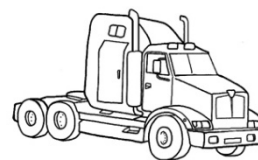

follow MAN

MODELLO MODEL	DIMENSIONI DIMENSIONS	ANNO YEAR	RIF ORIGINALE ORIGINAL REF	RIF CORAM CORAM REF	NOTE NOTES
19...					
19.192 FNM, 19.215 (117)			81.305.500.050	C2007	
19.220 (527,529) (Mot.D2566MF)			81.305.500.050	C2007	
19.230 (117), 19.232, 19.240			81.305.500.050	C2007	
19.240 (Mot.D2556MF)			81.305.500.050	C2007	
19.250 DF, 19.256 (Mot.D2538M)			81.305.500.050	C2007	
19.256 U (905) (Mot.D3256BYUL)			81.305.500.050	C2007	
19.256, 19.256 DH			81.305.500.050	C2007	
19.275 D, DF, 19.280			81.305.500.050	C2007	
19.281 (Mot.D2866)			81.305.500.050	C2007	
19.291 (504) (Mot.D2866)			81.305.500.050	C2007	
19.304 DF, 19.320 (Mot.D2538MT,D2530MF)			81.305.500.050	C2007	
19.321 (Mot.D2538MT, D2530MF)			81.305.500.050	C2007	
19.321 (Mot.D2866)			81.305.500.050	C2007	
19.331 (504) (Mot.D2866)			81.305.500.050	C2007	
19.361 (504) (Mot.D2866)			81.305.500.050	C2007	
20...					
20.281 (Mot.D2866)			81.305.500.050	C2007	
20.320 (Mot.D2530MF)			81.305.500.050	C2007	
20.321 (Mot.D2866)			81.305.500.050	C2007	
20.331 (Mot.D2866)			81.305.500.050	C2007	
21...					
21.215			81.305.500.050	C2007	
22...					
22.220 (522) (Mot.D2556MF)		81-88	81.305.500.050	C2007	
22.230, 22.240 (522) (Mot.D2556MF)		81-88	81.305.500.050	C2007	
22.256 DH, 22.280			81.305.500.050	C2007	
22.281 (506) (Mot.D2866)		80-88	81.305.500.050	C2007	
22.291 (506) (Mot.D2866)		80-88	81.305.500.050	C2007	
22.304 DF, 22.320 (Mot.D2530MF)			81.305.500.050	C2007	
22.320 (Mot.D2530MF)			81.305.500.050	C2007	
22.320 UNL (904)			81.305.500.050	C2007	
22.321 (506) (Mot.D2866)		80-88	81.305.500.050	C2007	
22.331 (506) (Mot.D2866)		80-88	81.305.500.050	C2007	
22.361 (506) (Mot.D2866)		80-88	81.305.500.050	C2007	



follow MAN

MODELLO MODEL	DIMENSIONI DIMENSIONS	ANNO YEAR	RIF ORIGINALE ORIGINAL REF	RIF CORAM CORAM REF	NOTE NOTES	
24...						
24.220 (522) (Mot.D2556MF)		81-88	81.305.500.050	C2007		
24.232 (M09,10) (Mot.D0826LF02,06)		88->	81.305.500.050	C2007		
24.240 (522) (Mot.D2556MF)		81-88	81.305.500.050	C2007		
24.272 (M09,10) (Mot.D0826LF04)		91->	81.305.500.050	C2007		
24.291 (506) (Mot.D2866)		80-88	81.305.500.050	C2007		
24.331 (506) (Mot.D2866)		80-88	81.305.500.050	C2007		
24.361 (506) (Mot.D2866)		80-88	81.305.500.050	C2007		
25...						
25.240 (522) (Mot.D2556MF)		81-88	81.305.500.050	C2007		
25.291 (506) (Mot.D2866)		80-88	81.305.500.050	C2007		
25.331 (506) (Mot.D2866)		80-88	81.305.500.050	C2007		
25.361 (506) (Mot.D2866)		80-88	81.305.500.050	C2007		
26...						
26.230 (117), 26.232		81-88	81.305.500.050	C2007		
26.240 (522) (Mot.D2556MF)			81.305.500.050	C2007		
26.240, 26.256 (Mot.D2538M,MF)		80-88	81.305.500.050	C2007		
26.256, 26.256 H, 26.280			81.305.500.050	C2007		
26.281 (Mot.D2866)			81.305.500.050	C2007		
26.291 (506, 509) (Mot.D2866)			81.305.500.050	C2007		
26.304 DFL, 26.304			81.305.500.050	C2007		
26.320 (Mot.D2538MT, D2530MF)			81.305.500.050	C2007		
26.321 (Mot.D2866)			81.305.500.050	C2007		
26.331 (506)(Mot.D2866)			80-88	81.305.500.050	C2007	
26.361 (506)(Mot.D2866)			80-88	81.305.500.050	C2007	
26.365 (Mot.D2840MF)				81.305.500.050	C2007	
30...						
30.240, 30240 (Mot.D2538M)		->83	81.305.500.050	C2007		
30.256 (Mot.D2538M), 30256, 30.256 H			81.305.500.050	C2007		
30.280, 30.281 (512) (Mot.D2566)			81.305.500.050	C2007		
30.291 (512)(Mot.D2866)			81.305.500.050	C2007		
30.304, 30.320 (Mot.D2538MT, D2530MF)			81.305.500.050	C2007		
30.321 (512)(Mot.D2566)			81.305.500.050	C2007		
30.331 (512)(Mot.D2566)			81.305.500.050	C2007		



follow MAN

MODELLO MODEL	DIMENSIONI DIMENSIONS	ANNO YEAR	RIF ORIGINALE ORIGINAL REF	RIF CORAM CORAM REF	NOTE NOTES
32...					
32.240 (Mot.D2556MF), 32.258 (Mot.D2538M) 32.280 (Mot.D2530MF), 32.281 32.291 (512)(Mot.D2866) 32.320 (DFA) (Mot.D2530MF) 32.320 (Mot.D2538MT, D2530MF) 32.321 (Disco diam.380) 32.331 (512)(Mot.D2866)		->83 ->83	81.305.500.050 81.305.500.050 81.305.500.050 81.305.500.050 81.305.500.050 81.305.500.050 81.305.500.050	C2007 C2007 C2007 C2007 C2007 C2007 C2007	
33...					
33.281 (Mot.D2566MKF) 33.291 (512)(Mot.D2866) 33.320 (Mot.D2530MF) 33.321 (512)(Mot.D2866) 33.331 (512)(Mot.D2866)		->83 ->83 ->83	81.305.500.050 81.305.500.050 81.305.500.050 81.305.500.050 81.305.500.050	C2007 C2007 C2007 C2007 C2007	
34...					
34.331 (512) (Mot.D2866)		->83	81.305.500.050	C2007	
9...					
9.168 FL 9.186 F, H, HKA 9.192 FL			81.305.500.050 81.305.500.050 81.305.500.050	C2007 C2007 C2007	
EL					
EL 202 / EL 262 KW184 4x2 EL262 KW191 4x2		94-97 98->	81.300.006.587 81.300.006.587	C2043 C2043	
EM					
EM 192 EM 223		93-97 87->	81.30550-0044 81.30550-0044	C2092 C2092	



follow MAN

MODELLO MODEL	DIMENSIONI DIMENSIONS	ANNO YEAR	RIF ORIGINALE ORIGINAL REF	RIF CORAM CORAM REF	NOTE NOTES
F 2000					
19.273 F / 19.273 FL / 19.273 FLL / 19.273 FA KW198 4x2		94-95	81.300.006.587	C2043	
19.273 FAK / 19.273 FK / 19.273 FS / 19.273 FLS KW198 4x2		94-95	81.300.006.587	C2043	
19.293 FAC / 19.293 FAK / 19.293 FAS KW213 4x4		94->	81.300.006.587	C2043	
19.293 FC / 19.293 FLC / 19.293 FLLC / 19.293 FK KW213 4x2		94->	81.300.006.587	C2043	
19.293 FLK / 19.293 FS / 19.293 FLS / 19.293 FLLS KW213 4x2		94->	81.300.006.587	C2043	
19.314 FAS KW228 4x4		98->	81.300.006.587	C2043	
19.314 FC / 19.314 FLC / 19.314 FLLC / 19.314 FK KW228 4x2		98->	81.300.006.587	C2043	
19.314 FLK / 19.314 FS / 19.314 FLS / 19.314 FLLS KW228 4x2		98->	81.300.006.587	C2043	
19.323 FAC / 19.323 FAK / 19.323 FAS KW235 4x4		94-95	81.300.006.587	C2043	
19.323 FC / 19.323 FLC / 19.323 FLLC / 19.323 FK KW235 4x2		94-95	81.300.006.587	C2043	
19.323 FLK / 19.323 FS / 19.323 FLS / 19.323 FLLS KW235 4x2		94-95	81.300.006.587	C2043	
19.343 FAC / 19.343 FAK / 19.343 FAS KW250 4x4		94->	81.300.006.587	C2043	
19.343 FC / 19.343 FLC / 19.343 FLLC / 19.343 FK KW250 4x2		94->	81.300.006.587	C2043	
19.343 FLK / 19.343 FS / 19.343 FLS / 19.343 FLLS KW250 4x2		94->	81.300.006.587	C2043	
19.364 FAC / 19.364 FAK / 19.364 FAS KW265 4x4		98->	81.300.006.587	C2043	
19.364 FC / 19.364 FLC / 19.364 FLLC / 19.364 FK KW265 4x2		98->	81.300.006.587	C2043	
19.364 FLK / 19.364 FS / 19.364 FLS / 19.364 FLLS KW265 4x2		98->	81.300.006.587	C2043	
19.373 FAC / 19.373 FAK / 19.373 FAS KW272 4x4		94-95	81.300.006.587	C2043	
19.373 FC / 19.373 FLC / 19.373 FLLC / 19.373 FK KW272 4x2		94-95	81.300.006.587	C2043	
19.373 FLK / 19.373 FS / 19.373 FLS / 19.373 FLLS KW272 4x2		94-95	81.300.006.587	C2043	
19.403 FAC / 19.403 FAK / 19.403 FAS KW294 4x4		94->	81.300.006.587	C2043	
19.403 FC / 19.403 FLC / 19.403 FLLC / 19.403 FK KW294 4x2		94->	81.300.006.587	C2043	
19.403 FLK / 19.403 FS / 19.403 FLS / 19.403 FLLS KW294 4x2		94->	81.300.006.587	C2043	
19.414 FAC / 19.414 FAK / 19.414 FAS KW301 4x4		98->	81.300.006.587	C2043	
19.414 FC / 19.414 FLC / 19.414 FLLC / 19.414 FK KW301 4x2		98->	8.130.000,66	C2043	
19.414 FLK / 19.414 FS / 19.414 FLS / 19.414 FLLS KW301 4x2		98->	81.300.006.587	C2043	
19.423 FAC / 19.423 FAK / 19.423 FAS KW309 4x4		94-95	81.300.006.587	C2043	
19.423 FC / 19.423 FLC / 19.423 FLLC / 19.423 FK KW309 4x2		94-95	81.300.006.587	C2043	
19.423 FLK / 19.423 FS / 19.423 FLS / 19.423 FLLS KW309 4x2		94-95	81.300.006.587	C2043	
19.463 FAC / 19.463 FAK / 19.463 FAS KW338 4x4		94->	81.300.006.587	C2043	
19.463 FC / 19.463 FLC / 19.463 FLLC / 19.463 FK KW338 4x2		94->	81.300.006.587	C2043	
19.463 FLK / 19.463 FS / 19.463 FLS / 19.463 FLLS KW338 4x2		94->	81.300.006.587	C2043	
19.464 FAK / 19.464 FAS KW338 4x4		98->	81.300.006.587	C2043	
19.464 FC / 19.464 FLC / 19.464 FLLC / 19.464 FK KW338 4x2		98->	81.300.006.587	C2043	
19.464 FLK / 19.464 FS / 19.464 FLS / 19.464 FLLS KW338 4x2		98->	81.300.006.587	C2043	
23.293 FNLLC / 24.293 FNLLC KW213 6x2		94->	81.300.006.587	C2043	
23.343 FNLLC / 24.343 FNLLC KW250 6x2		94->	81.300.006.587	C2043	
23.403 FNLLC / 24.403 FNLLC KW294 6x2		94->	81.300.006.587	C2043	
23.463 FNLLC / 24.463 FNLLC KW338 6x2		94->	81.300.006.587	C2043	
24.273 FNLLC KW198 6x2		94-95	81.300.006.587	C2043	
24.323 FNLLC KW235 6x2		94-95	81.300.006.587	C2043	
24.373 FNLLC KW272 6x2		94-95	81.300.006.587	C2043	
24.423 FNLLC KW309 6x2		94-95	81.300.006.587	C2043	
26.233 FVLCNG KW170 6x2		96->	81.300.006.587	C2043	
26.273 DFC / 26.273 DFCL / 26.273 DFK / 26.273 DFLK KW198 6x4		94-95	81.300.006.587	C2043	



follow MAN

MODELLO MODEL	DIMENSIONI DIMENSIONS	ANNO YEAR	RIF ORIGINALE ORIGINAL REF	RIF CORAM CORAM REF	NOTE NOTES
F 90					
19.242 FS, 19.242 FLS, 19.242 FLLS KW177 4x2		88-89	81.300.006.600	C2043	
19.262 F, 19.262 FL, 19.262 FLL KW191 4x2		88-90	81.300.006.600	C2043	
19.262 FA / 19.262 FAK / 19.262 FAS KW191 4x4		89-02	81.300.006.600	C2043	
19.262 FK / 19.262 FS, 19.262 FLS, 19.262 FLLS KW191 4x2		88-90	81.300.006.600	C2043	
19.272 F, 19.272 FL, 19.272 FLL / 19.272 FK KW198 4x2		90-95	81.300.006.600	C2043	
19.272 FA / 19.272 FAK / 19.272 FAS KW198 4x4		90-95	81.300.006.600	C2043	
19.272 FS, 19.272 FLS, 19.272 FLLS KW198 4x2		90-95	81.300.006.600	C2043	
19.292 F, 19.292 FL, 19.292 FLL / 19.292 FK		86-90	81.300.006.600	C2043	
19.292 FA / 19.292 FAK / 19.292 FAS KW213 4x4		88-90	81.300.006.600	C2043	
19.292 FS, 19.292 FLS, 19.292 FLLS		86-90	81.300.006.600	C2043	
19.322 F, 19.322 FL, 19.322 FLL KW235 4x2		90-95	81.300.006.600	C2043	
19.322 FA / 19.322 FAK / 19.322 FAS KW235 4x4		90-96	81.300.006.600	C2043	
19.322 FK / 19.322 FS, 19.322 FLS, 19.322 FLLS KW235 4x2		90-95	81.300.006.600	C2043	
19.332 F, 19.332 FL, 19.332 FLL KW243 4x2		86-90	81.300.006.600	C2043	
19.332 FA / 19.332 FAK / 19.332 FAS KW243 4x4		88-90	81.300.006.600	C2043	
19.332 FK / 19.332 FS, 19.332 FLS, 19.332 FLLS KW243 4x2		86-90	81.300.006.600	C2043	
19.342 F, 19.342 FL, 19.342 FLL KW250 4x2		94-95	81.300.006.600	C2043	
19.342 FA / 19.342 FAK / 19.342 FAS KW250 4x4		94-96	81.300.006.600	C2043	
19.342 FK / 19.342 FLS, 19.342 FLLS KW250 4x2		94-95	81.300.006.600	C2043	
19.362 F, 19.362 FL, 19.362 FLL / 19.362 FA KW265 4x2		86-90	81.300.006.600	C2043	
19.362 FAK / 19.362 FAS KW265 4x4		88-90	81.300.006.600	C2043	
19.362 FK / 19.362 FS, 19.362 FLS, 19.362 FLLS KW265 4x2		86-90	81.300.006.600	C2043	
19.372 F, 19.372 FL, 19.372 FLL KW249 4x2		90-95	81.300.006.600	C2043	
19.372 F, 19.372 FL, 19.372 FLL KW272 4x2		90-95	81.300.006.600	C2043	
19.372 FA / 19.372 FAK / 19.372 FAS KW272 4x4		90-96	81.300.006.600	C2043	
19.372 FK / 19.372 FS, 19.372 FLS, 19.372 FLLS KW249 4x2		90-95	81.300.006.600	C2043	
19.372 FK / 19.372 FS, 19.372 FLS, 19.372 FLLS KW272 4x2		90-95	81.300.006.600	C2043	
19.402 F, 19.402 FL, 19.402 FLL KW294 4x2		94-95	81.300.006.600	C2043	
19.402 FA / 19.402 FAK / 19.402 FAS KW294 4x4		94-96	81.300.006.600	C2043	
19.402 FK / 19.402 FS, 19.402 FLS, 19.402 FLLS KW294 4x2		94-95	81.300.006.600	C2043	
19.422 F, 19.422 FL, 19.422 FLL / 19.422 FA / 19.422 FAK / 19.422 FAS KW309 4x4		90-96	81.300.006.600	C2043	
19.422 FK / 19.422 FS, 19.422 FLS, 19.422 FLLS KW309 4x2		90-95	81.300.006.600	C2043	
19.462 F, 19.462 FL / 19.462 FK / 19.462 FS, 19.462 FLS KW338 4x2		87-90	81.300.006.600	C2043	
19.502 F, 19.502 FL, 19.502 FLL KW368 4x2		90-96	81.300.006.600	C2043	
19.502 FS, 19.502 FLS, 19.502 FLLS KW368 4x2		90-96	81.300.006.600	C2043	
24.242 DF / 24.242 DFK / 24.242 DFS / 33.242 DFK KW177 6x4		88-89	81.300.006.600	C2043	
24.242 FNL, 24.242 FNLL, 24.242 FVL KW177 6x2/2/4		88-90	81.300.006.600	C2043	
24.262 DF / 24.262 DFK / 24.262 DFS, 24.262 DFLS KW191 6x4		88-90	81.300.006.600	C2043	
24.262 FNL, 24.262 FNLL, 24.262 FVL KW191 6x2/2/2		88-90	81.300.006.600	C2043	
24.272 DF / 24.272 DFK / 24.272 DFS, 24.272 DFLS KW198 6x4		90-95	81.300.006.600	C2043	
24.272 FNL, 24.272 FNLL, 24.272 FVL / 24.272 FNL5, 24.272 FVL5 KW198 6x2/2/4		90-95	81.300.006.600	C2043	
24.292 DF / 24.292 DFK / 24.292 DFS, 24.292 DFLS KW213 6x4		87-90	81.300.006.600	C2043	
24.292 FNL, 24.292 FNLL, 24.292 FVL / 24.292 FNL5, 24.292 FVL5 KW213 6x2/2/4		86-90	81.300.006.600	C2043	
24.302 DF / 24.302 DFK / 24.302 DFS, 24.302 DFLS KW220 6x4		90-95	81.300.006.600	C2043	
24.302 FNL, 24.302 FNLL, 24.302 FVL KW220 6x2/2/4		90	81.300.006.600	C2043	

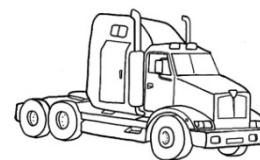

follow MAN

MODELLO MODEL	DIMENSIONI DIMENSIONS	ANNO YEAR	RIF ORIGINALE ORIGINAL REF	RIF CORAM CORAM REF	NOTE NOTES
G					
G 10.136 FK KW100 4x2		81-87	81.305.506.021	C2038	
G 6.90 F, G 6.90 FK KW66 4x2		79-87	81.305.506.021	C2038	
G 8.136 F,8.136 FL KW100 4x2		79-87	81.305.506.021	C2038	
G 8.136 FAE KW100 4x2		83-88	81.305.506.021	C2038	
G 8.136 FK KW100 4x2		79-88	81.305.506.021	C2038	
G 8.136 FOC		82-89	81.30550-0044	C2092	
G 8.136 FOC KW100 4x2		82-88	81.305.506.021	C2038	
G 8.90 F KW66 4x2		79-87	81.305.506.021	C2038	
G 8.90 FK KW66 4x2		79-87	81.305.506.021	C2038	
G 9.136 F,9.136 FL KW100 4x2		79-87	81.305.506.021	C2038	
G 9.136 FAE KW100 4x2		83-88	81.305.506.021	C2038	
G 9.136 FK KW100 4x2		79-88	81.305.506.021	C2038	
G 9.136 FOC KW100 4x2		82-88	81.305.506.021	C2038	
G 90					
G 90 10.150 F,10.150 FL KW110 4x2		90-93	81.305.506.021	C2038	
G 90 10.150 FK KW110 4x2		87-93	81.305.506.021	C2038	
G 90 6.100 F KW75 4x2		87-93	81.305.506.021	C2038	
G 90 6.100 FK KW105 4x2		87-93	81.305.506.021	C2038	
G 90 8.100 F, G 90 8.100 FK KW75 4x2		87-93	81.305.506.021	C2038	
G 90 8.150 F,8.150 FL KW110 4x2		87-93	81.305.506.021	C2038	
G 90 8.150 F,9.150 FL KW110 4x2		87-93	81.305.506.021	C2038	
G 90 8.150 FAE KW110 4x4		88-95	81.305.506.021	C2038	
G 90 8.150 FK KW110 4x2		87-93	81.305.506.021	C2038	
G 90 8.150 FOC KW110 4x2		88-93	81.305.506.021	C2038	
G 90 8.150 FS,8.150 FLS KW110 4x2		87-93	81.305.506.021	C2038	
G 90 8.170 FOC KW125 4x2		89-93	81.305.506.021	C2038	
G 90 9.150 FAE KW110 4x4		88-92	81.305.506.021	C2038	
G 90 9.150 FK KW110 4x2		87-93	81.305.506.021	C2038	
G 90 9.150 FOC KW110 4x2		88-93	81.305.506.021	C2038	
G 90 9.150 FS,9.150 FLS KW110 4x2		87-93	81.305.506.021	C2038	
G 90 9.170 FOC KW125 4x2		89-93	81.305.506.021	C2038	
HOCL					
18.310 HOCL/R		92->	81.305.500.096	C2065	



follow MAN

MODELLO MODEL	DIMENSIONI DIMENSIONS	ANNO YEAR	RIF ORIGINALE ORIGINAL REF	RIF CORAM CORAM REF	NOTE NOTES
L2000					
10.220 FOC,10.220 FOCL - 10.224 LAC,LAEC,LARC,LAERC 10.223 F, 10.223 FL - 10.224 F, 10.224 FL 10.223 FA - 10.224 FA 10.223 LAEC - 8.223 LAEC 10.223 LC,10.223 LLC - 10.223 LK - 10.223 LLS - 8.223LC, 8.223 LLC - 8.223 LK 10.224 LAEK, LAEK-L, LAERK, LAERK-L, LAK, LAK-L, LARK - 8.220 FOC,8.220 FOCL 10.224 LC,10.224 LLC, LRC, LLRC - 10.224 LK, L-KI, LRK, LR-KI, LRK-L, LK-L 10.225 LAE-GT, LAE-LF - 10.225LC, 10.225 LLC, LRC, LLRC 20.224 LLS, LLRS - 8.224 LC, 8.224 LLC, LRC, LLRC - 8.224 LK, LRK,L-KI, LR-KI 8.223 LLS - 9.223 LC, 9.223 LLC - 9.223 LK - 9.223 LLS 8.224 LLS, LLRS - 9.224 LC, 9.224 LLC, LRC, LLRC - 9.224 LLS, LLRS 8.224 LSC, LAEC, LARC, LAERC - 8.224 LAK, LAEK, LARK, LAERK 9.224 LK, L-KI, LRK, LR-KI, LRK-L, LK-L		95-> 93-02 94-02 95-96 93-96 95-> 94-> 00-> 94-> 93-96 94-> 95-> 94->	81.30550-0044 81.30550-0044 81.30550-0044 81.30550-0044 81.30550-0044 81.30550-0044 81.30550-0044 81.30550-0044 81.30550-0044 81.30550-0044 81.30550-0044 81.30550-0044 81.30550-0044	C2092 C2092 C2092 C2092 C2092 C2092 C2092 C2092 C2092 C2092 C2092 C2092 C2092	
LION'S COACH					
FRH 402, RH 403 KW294 4x2 RH 402 KW294 6x2 RH 463 KW338 6x2 RH 463, RHC 464 RH 463, RHC 464 RHC 414 RHC 414 KW301 4x2		95 98 0 00-> 00-> 02-> 2	81.300.006.587 81.300.006.587 81.300.006.587 81.305.500.096 81.305.500.249 81305500096 81.300.006.587	C2043 C2043 C2043 C2065 C2063 C2065 C2043	
LION'S STAR					
FRH 402, RH 403 KW294 4x2 FRH 422 KW309 4x2 RH 414 RH 414, RHS 414, RH 464, RHS 464 RH 414, RHS 414, RH 464, RHS 464		95 93-96 00-> 02-> 02->	81.300.006.587 81.300.006.587 36.305.500.003 81.305.500.249 81305500096	C2043 C2043 C2054 C2063 C2065	

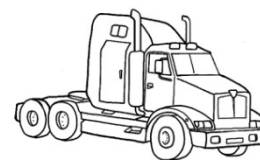

follow MAN

MODELLO MODEL	DIMENSIONI DIMENSIONS	ANNO YEAR	RIF ORIGINALE ORIGINAL REF	RIF CORAM CORAM REF	NOTE NOTES
LOW ENTRY					
19.362 U, 19.362 ULL KW265 4x2		86-91	81.300.006.587	C2043	
19.372 U, 19.372 ULL KW272 4x2		90-94	81.300.006.587	C2043	
19.422 U, 19.422 ULL KW309 4x2		90-94	81.300.006.587	C2043	
24.322 UNL, 24.322 UNLL KW235 6x2		90	81.300.006.587	C2043	
24.322 UNL, 24.322 UNLL KW243 6x2		86-90	81.300.006.587	C2043	
24.362 UNL, 24.362 UNLL KW265 6x2		86-90	81.300.006.587	C2043	
24.372 UNL, 24.372 UNLL KW272 6x2		90	81.300.006.587	C2043	
24.422 UNL, 24.422 UNLL KW309 6x2		90	81.300.006.587	C2043	
25.322 UNL, 25.322 UNLL KW235 6x2		90-92	81.300.006.587	C2043	
25.372 UNL, 25.372 UNLL KW272 6x2		90	81.300.006.587	C2043	
25.422 UNL, 25.422 UNLL KW309 6x2		90-92	81.300.006.587	C2043	
26.322 UNL, 26.322 UNLL KW235 6x2		90-94	81.300.006.587	C2043	
26.372 UNL, 26.372 UNLL KW272 6x2		90-94	81.300.006.587	C2043	
26.422 UNL, 26.422 UNLL KW309 6x2		90-94	81.300.006.587	C2043	
M90					
12.152 F, 12.152 FL - 12.152 FK - 12.152 FS, 12.152 FLS		88-94	81.30550-0044	C2092	
12.192 F, 12.192 FL - 12.192 FK - 12.192 FS, 12.192 FLS		90-96	81.30550-0044	C2092	
12.192 FA - 12.192 FAK		92-96	81.30550-0044	C2092	
12.222F, 12.222 FL - 12.222 FA - 12.222 FAK - 12.222 FLS - 14.222 F, 14.222 FL		94-96	81.30550-0044	C2092	
12.262 F, 12.262 FL - 12.262 FS, 12.262 FLS - 14.162 F, 14.162 FL - 14.162 FK		95-96	81.30550-0044	C2092	
14.152 F, 14.152 FL - 14.152 FK - 14.152 FS, 14.152 FLS - 14.192F, 14.192 FL		88-96	81.30550-0044	C2092	
14.162 FS, 14.162 FLS		95-96	81.30550-0044	C2092	
14.192 FK - 14.192 FS, 14.192 FLS		88-96	81.30550-0044	C2092	
14.222 FK - 14.222 FLS - 17.222 FA - 17.222 FAK - 18.222 F, 18.222 FL, 18.222 FLL		94-96	81.30550-0044	C2092	
14.262 F, 14.262 FL - 14.262 FK - 14.262 FS, 14.262 FLS		95-96	81.30550-0044	C2092	
17.192 F, 17.192 FL - 17.192 FS, 17.192 FLS		88-95	81.30550-0044	C2092	
17.192 FA - 17.192 FAK - 24.192 FNL, 24.192 FNLL, 24.192 FVL		89-96	81.30550-0044	C2092	
17.192 FK		88-91	81.30550-0044	C2092	
17.272 FLS		91-95	81.30550-0044	C2092	
18.192 F, 18.192 FL, 18.192 FLL - 18.192 FK		90-96	81.30550-0044	C2092	
18.222 FK - 24.222 FNL, 24.222 FNLL, 24.192 FVL		94-96	81.30550-0044	C2092	
18.262 F, 18.262 FL, 18.262 FLL - 18.262 FK - 24.262 FNL, 24.262 FNLL, 24.262 FVL		95-96	81.30550-0044	C2092	
NL					
NL 202, NL 262, NL263 KW184 4x2		91	81.300.006.587	C2043	
NL 262, NL 263 KW191 4x2		98	81.300.006.587	C2043	
NL 313 KW228 4x2		98	81.300.006.587	C2043	



REGGIPINTA DISTACCO FRIZIONE PER CAMION
CLUTCH RELEASE BEARINGS FOR TRUCKS
BUTEES D'EMBRAYAGE POUR CAMION



follow MAN

MODELLO MODEL	DIMENSIONI DIMENSIONS	ANNO YEAR	RIF ORIGINALE ORIGINAL REF	RIF CORAM CORAM REF	NOTE NOTES
NM					
NM 152		90-93	81.30550-0044	C2092	
NM 182, NM 192		90-97	81.30550-0044	C2092	
NM 222, NM 223		96->	81.30550-0044	C2092	
NM 223		87->	81.30550-0044	C2092	
NU					
NU 263 KW191 4x2		96-98	81.300.006.587	C2043	
NU 313 KW228 4x2		98	81.300.006.587	C2043	
NU 313 15M KW228 6x2		98	81.300.006.587	C2043	
NU 353 15M KW257 6x2		98	81.300.006.587	C2043	
SM					
SM 152		87-94	81.30550-0044	C2092	
SM 182, SM 192		87-95	81.30550-0044	C2092	



follow MAN

MODELLO MODEL	DIMENSIONI DIMENSIONS	ANNO YEAR	RIF ORIGINALE ORIGINAL REF	RIF CORAM CORAM REF	NOTE NOTES
TGA					
18.310 FAC,FARC,FAK,FAK-L,FALK,FALK-L,FHLK,FALS,FARS,FAS		02->	81.305.500.249	C2063	
18.310 FAC,FARC,FAK,FAK-L,FALK,FALK-L,FHLK,FALS,FARS,FAS		02->	81305500096	C2065	
18.310 FC, 18.310 FLC, 18.310FLLC, 18.310 FLLW	KW228 4x2	0	81.305.500.109	C2043	
18.310 FLLRS,FLLS,FLRS,FLS,FLS-TS		00->	81.305.500.249	C2063	
18.310 FLLS, 18.310 FLLS/N	KW28 4x2	0	81.305.500.109	C2043	
18.310, 18.20 FLS, FLLS / 26.310 FVLS	KW228 4x2	4	81.305.500.109	C2043	
18.310, 18.320 FAC,FARC,FHLC,FAK,FALK,FHLK,FALS,FARS,FAS,FLLC,FLRC		04->	81.305.500.249	C2063	
18.310, 18.320 FAK, FAK-L, FALK, FALK-L, FHLK/M	KW228 4x4	2	81.305.500.109	C2043	
18.310, 18.320 FAS, FHLS, FHLS, FHLS/M	KW228 4x4	2	81.305.500.109	C2043	
18.310, 18.320 FC, FLC, FLLC, FLCC/N, FLLW, FLLW/N	KW 4x2	4	81.305.500.109	C2043	
18.310, 18.320 FK, FK-K, FLK, FLK/M	KW228 4x2	4	81.305.500.109	C2043	
18.310, 18.320 FK,FK-L,FLK,FLRK,FLLRS,FLLS,FLRS,FLS,FLS-TS		04->	81.305.500.249	C2063	
18.350 FLLRS, FLLS, FLRS, FLS, FLS-TS		04->	81305500096	C2065	
18.350 FLLRS, FLLS, FLRS, FLS, FLS-TS		04->	81.305.500.249	C2063	
18.350 FLS, FLS/N, FLS/M, FLS/TS, FLLS, FLLS/N	KW257 4x2	4	81.305.500.109	C2043	
18.350, 18.360 FAC, FARC,FHLC,FAK,FAK-L,FALK,FALK-L,FHLK,FALS,FARS		04->	81.305.500.249	C2063	
18.350, 18.360 FAC, FHLC	KW257 4x4	4	81.305.500.109	C2043	
18.350, 18.360 FAK, FAK-L, FALK, FALK-L, FHLK, FHLK/M	KW257 4x4	4	81.305.500.109	C2043	
18.350, 18.360 FAS, FALS, FHLS, FHLS/M	KW257 4x4	4	81.305.500.109	C2043	
18.350, 18.360 FC, FLC, FLLC, FLCC/N, FLLW, FLLW/N	KW257 4x2	4	81.305.500.109	C2043	
18.350, 18.360 FC,FLC,FLLC,FLLRC,FLLW,FLRC,FLLRW,FRC,FK,FK-L,FLK		04->	81.305.500.249	C2063	
18.350, 18.360 FK, FK/L, FLK, FLK/M	KW257 4x2	4	81.305.500.109	C2043	
18.360 FAC / 18.360 FAK, FALK, FAK-L, FALK-L	KW265 4x4	2	81.305.500.109	C2043	
18.360 FAC,FARC,FAK,FAK-L,FALK,FALK-L,FHLK,FALS,FARS,FAS,FHLS		02->	81.305.500.249	C2063	
18.360 FAC,FARC,FAK,FAK-L,FALK,FALK-L,FHLK,FALS,FARS,FAS,FHLS		02->	81305500096	C2065	
18.360 FAS, FALS	KW265 4x4	2	81.305.500.109	C2043	
18.360 FC, 18.360 FLC, 18.360 FLLC, 18.360 FLLW	KW265 4x2	0	81.305.500.109	C2043	
18.360 FC,FLC,FLLC,FLLRC,FLLW,FLRC,FLLRW,FRC,FK,FLK,FK-L,FLRK		00->	81.305.500.249	C2063	
18.360 FK, 18.360 FLK / 18.360 FLS, 18.360 FLLS/N	KW265 4x2	0	81.305.500.109	C2043	
18.360 FLLRS,FLLS,FLRS,FLS,FLS-TS		06->	81.305.500.249	C2063	
18.360 FPLS / 26.360 FNLC, 26.360 FNLLC, 26.360 FNLLCW	KW265 6X2/2/4	0	81.305.500.109	C2043	
18.390 FLS, FLS-TS, FLS/M, FLLS, FLLS/N, FLLS/M	KW287 4x2	4	81.305.500.109	C2043	
18.390 FLS,FLS-TS,-FLLS,FLLRS		04->	81305500096	C2065	
18.390, 18.400 FAC, FHLC	KW287 4x4	4	81.305.500.109	C2043	
18.390, 18.400 FAC,FARC,FHLC,FAK-L,FALK,FALK-L,FHLK,FHLK,FHLK/M		04->	81.305.500.249	C2063	
18.390, 18.400 FAK, FAK-L, FALK, FALK-L, FHLK, FHLK/M	KW287 4x4	4	81.305.500.109	C2043	
18.390, 18.400 FALS,FAS,FHLS,FC,FLC,FLLC,FLLRC,FLLRW,FLLW,FLRC		04->	81.305.500.249	C2063	
18.390, 18.400 FAS, FALS, FHLS, FHLS/M	KW287 4x4	4	81.305.500.109	C2043	
18.390, 18.400 FC, FLC, FLLC, FLCC/N, FLLW, FLLW/N	KW287 4x2	4	81.305.500.109	C2043	
18.390, 18.400 FK, FK-L, FLK, FLK/M	KW287 4x2	4	81.305.500.109	C2043	
18.400 FLS,FLLS,FLRS,FLLRS,FLS-TS		05->	81.305.500.249	C2063	
18.410 FAC / 18.410 FAK, FAK-L / 18.410 FAS	KW301 4x4	2	81.305.500.109	C2043	
18.410 FAC,FARC,FAS,FALS,FARS,FLLRS,FLLS,FLRS,FLS,FLS-TS		02->	81.305.500.249	C2063	
18.410 FAC,FARC,FAS,FALS,FARS,FLLRS,FLLS,FLRS,FLS,FLS-TS		02->	81305500096	C2065	
18.410 FK, 18.410 FLK / 18.410 FLC, 18.410 FLLC	KW301 4x2	0	81.305.500.109	C2043	



follow MAN

MODELLO MODEL	DIMENSIONI DIMENSIONS	ANNO YEAR	RIF ORIGINALE ORIGINAL REF	RIF CORAM CORAM REF	NOTE NOTES
TGL					
10.180 FC, FRC, FLC, FLRC / 10.180 FK, FRK	KW132 4x2	5	81.305.500.112	C2050	
10.210 FC, FRC, FLC, FLRC / 10.210 FK, FRK	KW151 4x2	5	81.305.500.112	C2050	
10.240, 10.250 FC, FRC, FLC, FLRC, FK, FLK, FLRK, FRK		05->	81.305.500.096	C2065	
12.180 FC, FRC, FLC, FLRC / FK, FRK	KW132 4x2	5	81.305.500.112	C2050	
12.210 FC, FRC, FLC, FLRC / 12.210 FK, FRK	KW151 4x2	5	81.305.500.112	C2050	
12.240, 12.250 FC, FRC, FLC, FLRC, FK, FLK, FLRK, FRK		05->	81.305.500.096	C2065	
12.240 FK, FLK, FLRK, FRK		05->	81.305.500.249	C2063	
12.250 FC, FLC, FRC, FLRC		05->	81.305.500.249	C2063	
7.150, 8.150 FC, FRC, FLC, FLRC	KW110 4x2	5	81.305.500.112	C2050	
7.180 FC, FRC, FLC, FLRC / 8.180 FC, FRC, FLC, FLRC	KW132 4x2	5	81.305.500.112	C2050	
8.180 FK, FK-L, FRK, FRK-L	KW132 4x2	5	81.305.500.112	C2050	
8.210 FC, FRC, FLC, FLRC / 8.210 FK, FK-L, FRK, FRK-L	KW151 4x2	5	81.305.500.112	C2050	
8.250 FC, FLC, FLRC, FRC, FK, FK-L, FLK-L, FLRK, FRK, FRK-L		05->	81.305.500.096	C2065	
TGM					
12.240, 12.250 FLC, FLLC		05->	81.305.500.096	C2065	
12.290 FLC, FLLC		05->	81.305.500.249	C2063	
13.240 FAL, FALC, FALRC, FAEC, FAERC, FALR, FALK, FALRK		06->	81.305.500.096	C2065	
13.250 FAEC, FAERC, FALC, FAL, FALRC, FALR, FALK, FALRK, FALK-L, FALRK-L		05->	81.305.500.096	C2065	
13.250 FAL-LF, FALR-LF		05->	81.305.500.249	C2063	
13.280 FAEC, FAERC, FAL, FALC, FALRC		06->	81.305.500.096	C2065	
13.290 FALK, FALRK, FALK-L, FALRK-L		05->	81.305.500.096	C2065	
15.240 FC, FLC, FLLC, FLRC, FLLRC, FLK, FLRK		05->	81.305.500.096	C2065	
15.240 FLK, FLRK		05->	81.305.500.249	C2063	
15.290 FK, FK-L, FLK, FLK-L, FLRK		05->	81.305.500.096	C2065	
15.340 FK, FK-L, FLK, FLK-L, FLRK		05->	81.305.500.096	C2065	
18.240 FAK, FARK, FAK-L, FARK-L		06->	81.305.500.249	C2063	
18.240 FC, FRC, FLC, FLRC, FLLC, FLLRC		05->	81.305.500.096	C2065	
18.250 FAC, FARC, FAK, FARK, FAK-L, FARK-L		05->	81.305.500.096	C2065	
18.280 FAC, FARC		05->	81.305.500.249	C2063	
18.280 FAK, FARK, FAK-L, FARK-L		05->	81.305.500.096	C2065	
18.330 FAK, FARK, FAK-L, FARK-L, FC, FRC, FLC, FLRC, FLLC, FLLRC		05->	81.305.500.096	C2065	
18.340 FK, FK-L, FLK, FLK-L, FLRK, FLRK-L, FRK, FRK-L		05->	81.305.500.096	C2065	
22.240 FNLLC		05->	81.305.500.249	C2063	
26.290 FNLC, FNLLC, FNLR, FNLLRC, FVL		05->	81.305.500.096	C2065	
26.330 FD, FDR		05->	81.305.500.249	C2063	
26.330 FD-TM, FDR-TM, FNLC, FNLLC, FNLR, FNLLRC, FVL		06->	81.305.500.096	C2065	
26.340 FD-TM, FDR-TM		08->	81.305.500.249	C2063	
26.340 FD-TM, FDR-TM		08->	81.305.500.096	C2065	



follow MAN

MODELLO MODEL	DIMENSIONI DIMENSIONS	ANNO YEAR	RIF ORIGINALE ORIGINAL REF	RIF CORAM CORAM REF	NOTE NOTES
TGS					
18.320 FAC,FHLC,FAS,FHLS,FHLS/M,FALS		07->	81.305.500.096	C2065	
18.350 FAC		07->	81.305.500.249	C2063	
18.350 FAK,FAS		07->	81.305.500.096	C2065	
18.360 FAC,FHLC		07->	81.305.500.249	C2063	
18.360 FK,FK-L,FLK,FLK/M		07->	81.305.500.096	C2065	
18.390 FAC,FHLC,FAK		08->	81.305.500.096	C2065	
18.390 FAS		08->	81.305.500.249	C2063	
18.400 FK,FK-L,FLK,FLK/M,FC,FLC,FLRC,FLLC,FLLRC,FLLW,FLLW/N		07->	81.305.500.096	C2065	
18.430 FAC,FAK,FAS		07->	81.305.500.096	C2065	
18.440 FAS,FALS,FHLS,FK,FK-L,FLK		07->	81.305.500.096	C2065	
18.480 FAS,FALS,FHLS,FC,FLC,FLRC,FLLC,FLLRC,FLLW,FLLW/N		07->	81.305.500.096	C2065	
18.480 FC,FLC,FLRC,FLLC,FLLRC,FLLW,FLLW/N		07->	81.305.500.249	C2063	
18.540 FAK,FAK-L,FALK,FALK-L,FHLK,FHLK/M,FLS,FLS/M,FLRS,FLRS/M,FLLS		07->	81.305.500.096	C2065	
19.360 FS,FLS,FRS,FLRS		11->	81.305.500.249	C2063	
21.440 FS,FLS		07->	81.305.500.249	C2063	
24.320 FNLLW/N,FPLS,FPLRS		07->	81.305.500.096	C2065	
24.360 FNLLW/N,FPLS,FPLRS		07->	81.305.500.096	C2065	
24.400 FPLS,FPLRS		07->	81.305.500.249	C2063	
24.440 FNLLW/N,FPLS,FPLRS		07->	81.305.500.096	C2065	
24.480 FNLLW/N		07->	81.305.500.249	C2063	
26.320 FDAC,FDALC,FDHLC,FDHLC/M,FVHLC		08->	81.305.500.096	C2065	
26.320 FDAK,FDALK,FDHK,FDHLK		08->	81.305.500.249	C2063	
26.360 FDK,FDLK,FDLK,FDRK,FD-TM,FNLLW,FPHLS,FVL-KO		08->	81.305.500.096	C2065	
26.360 FDK,FDLK,FDRK,FVHLS		08->	81.305.500.249	C2063	
26.400 FDC,FDRK,FDC/M,FDLK,FDLK/M,FDLRC,FDLRC/M,FNHLC,FVHLS		08->	81.305.500.096	C2065	
26.440 FDAC,FDALC,FDHLC,FDHLC/M,FDAS,FDALS,FDHS,FDHLS,FDHLS/M		09->	81.305.500.096	C2065	
26.440 FDK,FDLK,FD-TM,FVHLS		08->	81.305.500.249	C2063	
26.440 FVHLC,FVHLS,FPHLS		08->	81.305.500.096	C2065	
26.480 FDAS,FDALS,FDHS,FDHLS		09->	81.305.500.096	C2065	
26.480 FDC,FDC/M,FDLK,FDRK,FDLRC,FNLHC,FVHLC		09->	81.305.500.249	C2063	
26.480 FPHLS,FVHLC,FVHLS		08->	81.305.500.096	C2065	
26.540 FDAK,FDALK,FDHLK,FDAS,FDALS,FDHLS		09->	81.305.500.096	C2065	
26.540 FDS,FDLS,FDRS,FDLRS,FNHLS,FPHLS,FVHLS		08->	81.305.500.249	C2063	
28.320 FANLC,FNHLC,FNLC,FNLS		08->	81.305.500.249	C2063	
28.320 FNLC,FNLS,FANLK		08->	81.305.500.096	C2065	
28.360 FANLC,FNHLC,FNLC,FNLRC,FNLS,FNLRS		08->	81.305.500.249	C2063	
28.360 FNLC,FNLRC,FNLS,FNLRS		08->	81.305.500.096	C2065	
28.390 FNLS,FNLRC		08->	81.305.500.249	C2063	
28.400 FNLC,FNLRC,FNLS,FBLRS		08->	81.305.500.096	C2065	
28.440 FANLC,FNHLC,FANLK,FNLC,FNLRC,FNLS,FNLRS		08->	81.305.500.096	C2065	
28.440 FNLC,FNLRC		08->	81.305.500.249	C2063	
28.540 FANLC,FNHLC		08->	81.305.500.096	C2065	
28.540 FNLC		09->	81.305.500.249	C2063	
32.320 FFD-TM		09->	81.305.500.096	C2065	
32.440 FFD-TM,FFDR-TM		08->	81.305.500.249	C2063	



follow MAN

MODELLO MODEL	DIMENSIONI DIMENSIONS	ANNO YEAR	RIF ORIGINALE ORIGINAL REF	RIF CORAM CORAM REF	NOTE NOTES
TGX					
15.540 FHLC,FHLS,FHLS/M,FLC,FLRC,FLLC,FLLRC,FLLW,FLLW/N		07->	81.305.500.096	C2065	
18.360 FHLC,FHLS,FHLS/M		07->	81.305.500.096	C2065	
18.360 FLC,FLRC,FLLC,FLLW,FLLW/N		07->	81.305.500.249	C2063	
18.400 FHLC,FHLS,FHLS/M		07->	81.305.500.096	C2065	
18.440 FHLS,FHLS/M,FLC,FLLC,FLLRC,FLLW,FLRC		07->	81.305.500.096	C2065	
18.440 FLC,FLRC,FLLC,FLLRC,FLLW,FLLW/N		07->	81.305.500.249	C2063	
18.480 FHLC,FHLS,FHLS/M,FLC,FLRC,FLLC,FLLRC,FLLW,FLLW/N		07->	81.305.500.096	C2065	
18.480 FLS,FLS/M,FLRS,FLRS/N,FLLS,FLLS/N,FLLRS,FLLRS/N		07->	81.305.500.249	C2063	
18.540 FHLS,FHLS/M		07->	81.305.500.249	C2063	
24.360 FNLLW/N,FPLS,FPLRS		07->	81.305.500.249	C2063	
24.360 FNLLW/N,FPLS,FPLRS		07->	81.305.500.096	C2065	
24.440 FNLLW/N		12->	81.305.500.096	C2065	
24.480 FNLLW/N,FPLS,FPLRS		07->	81.305.500.096	C2065	
24.540 FPLS,FPLRS		07->	81.305.500.249	C2063	
26.360 FDHLC,FDHLS,FNHLC,FNHLS		07->	81.305.500.096	C2065	
26.400 FDHLC,FDHLS,FNHLC,FNHLS		07->	81.305.500.096	C2065	
26.400 FDLRS,FDLS,FDRS,FDS,FNHLS,FPHLS,FVHLS		07->	81.305.500.249	C2063	
26.440 DKLRS,FDLS,FDRS,FDS,FNHLS,FPHLS,FVHLS		12->	81.305.500.249	C2063	
26.440 FDLRS,FDLS,FDRS,FDS,FNHLS,FPHLS		12->	81.305.500.096	C2065	
26.440 FNLS,FNLS,FNLS,FNLS,FNLS,FNLS,FNLS,FNLS		12->	81.305.500.096	C2065	
26.440 FPHLS,FPLRS,FVHLS		08->	81.305.500.096	C2065	
26.480 FNLS,FNLS,FNLS,FNLS,FNLS,FNLS,FNLS,FNLS		07->	81.305.500.249	C2063	
26.480 FNLS,FNLS,FNLS,FNLS,FNLS,FNLS,FNLS,FNLS		07->	81.305.500.096	C2065	
26.540 FDLRS,FDLS,FDRS,FDS,FVHLS		09->	81.305.500.096	C2065	
26.540 FNLS,FNLS,FNLS,FNLS,FNLS,FNLS,FNLS,FNLS		07->	81.305.500.249	C2063	
28.360 FNLC,FNLS,FNLC,FNLS		07->	81.305.500.096	C2065	
28.440 FNLC,FNLS		07->	81.305.500.096	C2065	
28.540 FNLC,FNLS		07->	81.305.500.096	C2065	
29.440		09->	81.305.500.249	C2063	
33.360 FDC,FDC/M,FDLC,FDLRC		07->	81.305.500.096	C2065	
33.400 FDS,FDS/M,FDLS,FDLS/M		07->	81.305.500.249	C2063	
33.440 FDC,FDC/M,FDLC,FDLRC,FDRC		07->	81.305.500.096	C2065	
33.440 FDS,FDS/M,FDLS,FDLS.M		12->	81.305.500.096	C2065	
33.480 FDK,FDLK		14->	81.305.500.249	C2063	
33.540 FDS,FDS/M,FDLS,FDLS/M		07->	81.305.500.096	C2065	
35.360 FDNLC		08->	81.305.500.096	C2065	
35.400 FDNLC		08->	81.305.500.096	C2065	
35.480 FDNLC		08->	81.305.500.096	C2065	
35.540 FDNLC		08->	81.305.500.096	C2065	
41.640 FLS		14->	81.305.500.249	C2063	
41.680 FVDS,FVDLS		07->	81.305.500.249	C2063	

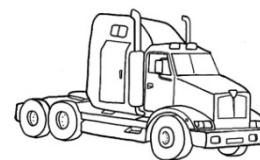

follow MAN

MODELLO MODEL	DIMENSIONI DIMENSIONS	ANNO YEAR	RIF ORIGINALE ORIGINAL REF	RIF CORAM CORAM REF	NOTE NOTES
UL					
UL 353 KW257 4x2		97	81.305.500.110	C2043	
MAN BUS					
MODELLO MODEL	DIMENSIONI DIMENSIONS	ANNO YEAR	RIF ORIGINALE ORIGINAL REF	RIF CORAM CORAM REF	NOTE NOTES
SL					
SL 202 (791)			81.305.500.050	C2007	
SR					
SR 321 H			81.305.500.050	C2007	
SR 332 H (882)(Mot.D2866LUH)			81.305.500.050	C2007	
SR 361 (Mot.D2866KUH)			81.305.500.050	C2007	
SU					
SU 240 (Mot.D2556)		82-92	81.305.500.050	C2007	
SU 242 (888)(Mot.D2866TUH)			81.305.500.050	C2007	
SU 242 (888)(Mot.D2866UH)			81.305.500.069	C2017	
SU 280 (789)(Mot.D25669)		82-92	81.305.500.050	C2007	
UEL					
UEL 242 (893)(Mot.D2866UH)		91->	81.305.500.050	C2007	
UEL 272 (893)(Mot.D2866UH)		93->	81.305.500.069	C2017	



MERCEDES-BENZ

MODELLO MODEL	DIMENSIONI DIMENSIONS	ANNO YEAR	RIF ORIGINALE ORIGINAL REF	RIF CORAM CORAM REF	NOTE NOTES
(NO Tel.500001-599999)			3522500115	C2027	
/043/051/052/080/081/112/113/114			2504215	C2022	
/051/052/080/081/112-114			2504215	C2022	
/055/070-072/227			2507715	C2008	
/056/085-087/212-214/217-219			2504615	C2022	
-> Tel.428270			3522500115	C2027	
-> Tel.428270			3522500115	C2027	
-> Tel.4282708-Mot.410747			2504015	C2026	
-> Tel.4282708-Mot.410747			2504015	C2026	
->018729 RHD			2507715	C2008	
->Tel. 922885			3522500115	C2027	
->Tel.4282707			3522500115	C2027	
->Tel.760271 (NO Tel.500001-599999)			3522500115	C2027	
->Tel.922885 e da Tel.922886->			3522500115	C2027	
052/067/069			2504215	C2022	
067-069			2503115	C2026	
071/072			3522500115	C2027	
071/072			3522500115	C2027	
082-085/091-093/106/107/132-134			3052500615	C2028	
082-085/091-093/106/107/132-134			3052500615	C2028	
082-085/091-093/106/107/132-134			3052500615	C2028	
082-085/091-093/106/107/132-134			3052500615	C2028	
112/113/114			2504215	C2022	
112/113/114			2504215	C2022	
112/113/114			2504215	C2022	
114/144/212-214/216-218/294			2507715	C2008	
115/121/122 (NO Tel.500001-599999)			3522500115	C2027	
125/154/223			2507715	C2008	
139/140/142/143/144/145/159/160/162-165/519/529			2507715	C2008	
141/160			2504215	C2022	
221/224/225/230/231/234/235/240/241/244/245/250/251/254/255/261			3522500115	C2027	
221/224/225/230/231/234/235/240/241/244/245/250/251/254/255/261			3522500115	C2027	
225/230/231/234/235/240/241/244/245/250/251/254/255/261			3522500115	C2027	
234/235/240/241/244/245/250/251/254/255/261 Tel.797910->			3052500615	C2028	
236/242/243/246/252/256/262/272/276/282/283			3052500615	C2028	
236/242/243/246/252/256/262/272/276/282/283			3052500615	C2028	
244/245/261/264/265/280/281/284/285/291/294/295 ->797909			3052500615	C2028	
280/281/284/285/290/291/295			3522500115	C2027	
280/281/284/285/290/291/295			3522500115	C2027	
281/284/285/290/291/295			3522500115	C2027	
291/294/295 Tel. 797910->			3052500615	C2028	
335/342/343/344/345/353/362/364/365/373/374/375/384/385			2507715	C2008	
424-429/440-445 Tel ->145736 LHD ->148036 RHD			2504615	C2022	
515/525/535			2507715	C2008	
520/521/530/			2507715	C2008	
533/534/535			2507715	C2008	
Mot.410748->			2504615	C2022	



follow MERCEDES-BENZ

MODELLO MODEL	DIMENSIONI DIMENSIONS	ANNO YEAR	RIF ORIGINALE ORIGINAL REF	RIF CORAM CORAM REF	NOTE NOTES
1013 - 1019					
/051/052/080/081/112-114			2504215	C2022	
1013 (Mot.OM353) Tel.4696331-> 380.002/003/005/007			2504215	C2022	
1013 (Mot.OM353) 380.004/008			2504215	C2022	
1013 A (Mot.OM353) 380.104			2504215	C2022	
1013 A (Mot.OM353) Tel.4696331-> 380.102/103			2504215	C2022	
1013 A Tel.4276891-4696330 (Mot.OM353) 380.102/103			2503115	C2026	
1013 AK ->Tel.4276890 (Mot.OM353) 380.140			2503115	C2026	
1013 AK Tel.4276891-4696330 (Mot.OM353) 380.140			2503115	C2026	
1013 AK Tel.4696331-> (Mot.OM353) 380.140			2504215	C2022	
1013 B (Mot.OM352) -> Tel.760271 358.050-054/062-066/071/072			3522500115	C2027	
1013 B (Mot.OM352) Tel.760272-> 358.050-054/062-066/071/072			3522500115	C2027	
1013 B Speciale (Mot.OM352) 358.050-054/062-066/071/072			3522500115	C2027	
1013 K (Mot.OM353) ->Tel.4276890 380.040			2503115	C2026	
1013 K (Mot.OM353) Tel.4696331-> 380.040			2504215	C2022	
1013 K Tel.4276891-4696330 (Mot.OM353) 380.040			2503115	C2026	
1013 KO (Mot.OM353) 380.060/061			2504215	C2022	
1013 S (Mot.OM353) 380.050/053			2504215	C2022	
1013 Tel.4276891-4696330 (Mot.OM353) 380.002/003/005/007			2503115	C2026	
1017 A (Mot.OM352A)		77->	2503115	C2026	
1017 AF (Mot.OM353) Tel.4275351-> 380.065/066/143/151/180/181			2504215	C2022	
1017 AF ->Tel.4275350 (Mot.OM353) 380.065/066/143/151/180/181			2504215	C2022	
1017 AK (Mot.OM352A)		77->	2503115	C2026	
1017 AK ->Tel.4275350 (Mot.OM353) 380.065/066/143/151/180/181			2504215	C2022	
1017 AS (Mot.OM352A)		77->	2503115	C2026	
1017 AS ->Tel.4275350 (Mot.OM353) 380.065/066/143/151/180/181			2504215	C2022	
1017 K (Mot.OM352A)		77->	2503115	C2026	
1017 KO ->Tel.4275350 (Mot.OM353) 380.065/066/143/151/180/181			2504215	C2022	
1017 KO, AK, AS (Mot.OM353) Tel.4275351-> 380.065/066/143/151/180/181			2504215	C2022	
1017 LS (Mot.OM353) Tel.4275670-> 380.251/252			2504215	C2022	
1017 S (Mot.OM352A)		77->	2503115	C2026	
1017 Turbo Tel.4275670-> (Mot.OM353.951)			2504215	C2022	
1019 AF (Mot.OM401) 380.083/183			2503815	C2009	
1019 AF Speciale (Mot.OM401) 380.183			2507715	C2008	
1019 F (Mot.OM401) 380.083/183			2503815	C2009	
1019 K, S, A (Mot.OM401)			2503815	C2009	
LP, LPK 1013 ->Mot.678174 (Mot.OM353) 318.351-354/372			2503115	C2026	
LP, LPK 1013 Mot.678175-> (Mot.OM353) 318.351-354/372			2504215	C2022	
LP, LPK 1013 Speciale (Mot.OM353) 318.351-354/372 ->678174			2503115	C2026	
LP, LPK 1013 Speciale (Mot.OM353) 318.351-354/372 Mot.678175->			2504215	C2022	
LPL 1013 -> Mot.678174 (Mot.OM353) 318.551/552			2503115	C2026	
LPL 1013 Mot.678175-> (Mot.OM353) 318.551/552			2504215	C2022	



REGGIPINTA DISTACCO FRIZIONE PER CAMION
CLUTCH RELEASE BEARINGS FOR TRUCKS
BUTEES D'EMBRAYAGE POUR CAMION



follow MERCEDES-BENZ

MODELLO MODEL	DIMENSIONI DIMENSIONS	ANNO YEAR	RIF ORIGINALE ORIGINAL REF	RIF CORAM CORAM REF	NOTE NOTES
1113					
L 1113 B Speciale 358.001-004 L, LA, LK, LP, LS 1113 B (Mot.OM358) Tel.760272-> Tel.500001-599999			3522500115	C2027	
L, LA, LP 1113			3522500115	C2027	
LF, LAF 1113 B Tel.922886-> (Mot.OM352, 353) 358.016-018/116/117			3522500115	C2027	
LF, LAF, LPF 1113 5A016 511/01 (Mot.OM352A)			3522500115	C2027	
LP, LPK, LPS, LPF 1113 (Mot.OM352) Speciale 358.050-054/062-066/071/072			3522500115	C2027	
LP, LPL, LPK 1113 ->Mot.678174 (Mot.OM353) 318.356-359/392			2503115	C2026	
LP, LPL, LPK 1113 Mot.678175-> (Mot.OM353) 318.356-359/392			2504215	C2022	



follow MERCEDES-BENZ

MODELLO MODEL	DIMENSIONI DIMENSIONS	ANNO YEAR	RIF ORIGINALE ORIGINAL REF	RIF CORAM CORAM REF	NOTE NOTES
1114 - 1124					
1111 AK (Mot.OM366) 678.116		83->	2504215	C2022	
1114 AK (Mot.OM366) 675.142/143		83->	2504215	C2022	
1114 K Speciale (Mot.OM366) 675.042		83->	2504215	C2022	
1114 L (Mot.OM366) 675.212/213/214		83->	2504215	C2022	
1114 L Speciale (Mot.OM366) 675.212/213/214		83->	2504215	C2022	
1114 S (Mot.OM366) 675.052/053		83->	2504215	C2022	
1114 S Speciale (Mot.OM366) 675.052/053		83->	2504215	C2022	
1114 Speciale 675.012/013/014		83->	2504215	C2022	
1117 (Mot.OM366 A) 676.012-019/047/054		83->	2504215	C2022	
1117 (Mot.OM366) 678.023		83->	2504215	C2022	
1117 (Mot.OM904LA) 676.316-319/347/354/355/417-419/454/455/476			12502215	C2025	
1117 A, AK (Mot.OM366) 676.112/144/145			2504215	C2022	
1117 K (Mot.OM366) 676.042		83->	2504215	C2022	
1117 K Speciale (Mot.OM366) 676.042			2507015	C2024	
1117 L (Mot.OM366) 676.212-214/217-219		83->	2504215	C2022	
1117 L (Mot.OM366LA) 677.212			2507015	C2024	
1117 L Speciale (Mot.OM366) 676.212-214			2507015	C2024	
1117 LS (Mot.OM366) 676.252-255		83->	2504215	C2022	
1117 LS Speciale (Mot.OM366) 676.252/253			2507015	C2024	
1117 S (Mot.OM366 A) 676.052/053/055		83->	2504215	C2022	
1117 S Speciale (Mot.OM366) 676.052/053			2507015	C2024	
1117 Speciale (Mot.OM366) 676.012-015			2507015	C2024	
1120 (Mot.OM366,366LA) 677.012-019		83->	2507015	C2024	
1120 AF -> Tel.K062275 (Mot.OM366LA) 677.183/196			2507015	C2024	
1120 AF Tel.K062276-> (Mot.OM366LA) 677.183/196			12502215	C2025	
1120 F ->Tel.5906887 (Mot.OM366LA) 677.063			2507015	C2024	
1120 F Tel.5906888-> (Mot.OM366LA) 677.083			12502215	C2025	
1120 L, LS (Mot.OM366LA) 677.212/213/214/252/253			2507015	C2024	
1120 L, LS (Mot.OM366LA) 677.216-218/250/251/276			2507015	C2024	
1120 LS (Mot.OM366) 677.252/253		83->	2507015	C2024	
1121 L (Mot.OM366LA) 677.212			2507015	C2024	
1124 AF ->Tel.K062275 (Mot.OM366LA) 677.183/196			2507015	C2024	
1124 AF Tel.K062276-> (Mot.OM366LA) 677.183/196			12502215	C2025	
1124 F ->Tel.5906887 (Mot.OM366LA) 677.083			2507015	C2024	
1124 F Tel. 5906888-> (Mot.OM366LA) 677.083			12502215	C2025	
1124 F, AF (Mot.OM366LA) 677.084/184			12502215	C2025	



follow MERCEDES-BENZ

MODELLO MODEL	DIMENSIONI DIMENSIONS	ANNO YEAR	RIF ORIGINALE ORIGINAL REF	RIF CORAM CORAM REF	NOTE NOTES
1213 - 1245					
1213 K.S.A Tel.4696331-> 381.060/061/140/150/160/161			2504215	C2022	
1213 KO, AK, AS, AKO Tel.4696331-> 381.060/061/140/150/160/161			2504215	C2022	
1214 A (Mot.OM366) 615.241/242		83->	2504215	C2022	
1217 (Mot.OM353) Tel.4275670-> Turbo-Mot. 353.951			2504215	C2022	
1217 AK ->Tel.4275669 (Mot.OM353) 381.065/066/143/151			2504215	C2022	
1217 AK Tel.4275670-> (Mot.OM353) 381.065/066/143/151			2504215	C2022	
1217 AS ->Tel.4275669 (Mot.OM353) 381.065/066/143/151			2504215	C2022	
1217 AS Tel.4275670-> (Mot.OM353) 381.065/066/143/151			2504215	C2022	
1217 CA (Mot.OM366) 615.244/245		83->	2504215	C2022	
1217 K, S, A, AK, AS (Mot.OM352A)		77->	2503115	C2026	
1217 KO ->Tel.4275669 (Mot.OM353) 381.065/066/143/151			2504215	C2022	
1217 KO Tel.4275670-> (Mot.OM353) 381.065/066/143/151			2504215	C2022	
1217 L (Mot.OM353) ->Tel.4275669 381.212/213/215/217/218/251/252			2504215	C2022	
1217 L (Mot.OM353) Tel.4275670-> 381.212/213/215/217/218/251/252			2504215	C2022	
1217 LS ->Tel.4275669 (Mot.OM353) 381.212/213/215/217/218/251/252			2504215	C2022	
1217 LS Tel.4275670-> (Mot.OM353) 381.212/213/215/217/218/251/252			2504215	C2022	
1219 (Mot.OM401) 381.022-028			2503815	C2009	
1219 A (Mot.OM401) 381.122/123			2503815	C2009	
1219 AF (Mot.OM401) 381.182/183			2503815	C2009	
1219 AK (Mot.OM401) 381.146			2503815	C2009	
1219 F (Mot.OM401) 381.082/083/084			2503815	C2009	
1219 K (Mot.OM401) 381.046			2503815	C2009	
1219 S (Mot.OM401) 381.054/055			2503815	C2009	
1222 A, S, AS ->Tel.5095724 (Mot.OM421/422) 615.122/224/226			2507715	C2008	
1222 AF (Mot.OM421/422) 615.264			2507715	C2008	
1222 F -> Tel.5104252 (Mot.OM421/422) 615.064			2507715	C2008	
1224 ->Tel.K062599 (Mot.OM366LA, 401LA) 650.282			12502215	C2025	
1224 Tel.K062600-> (Mot.OM366LA, 401LA) 650-282			12502215	C2025	
1225 AF (Mot.OM421/422) 615.264			2507715	C2008	
1228 F ->Tel.5104252 (Mot.OM421/422) 615.064			2507715	C2008	
L, LA, LP, LS 1213 (Mot.OM352)			3522500115	C2027	
L1222 ->Tel.5095724 (Mot.OM421/422) 615.026/027/028			2507715	C2008	
LP 1216 (Mot.OM324)			2504215	C2022	
LP, LPK 1213 Speciale (Mot.OM352) 352.050/062/063/071/072			3522500115	C2027	
LP, LPK, LPS 1213 ->Tel.760271 (Mot.OM352) 352.050-054/062-065/071/072			3522500115	C2027	
LP, LPK, LPS 1213 Tel.922886-> (Mot.OM352) 352.050-054/062-065/071/072			3522500115	C2027	
LP, LPK, LPS, LPKO 1216 (Mot.OM327) 352.055-059/082-087/091-093			3052500615	C2028	



follow MERCEDES-BENZ

MODELLO MODEL	DIMENSIONI DIMENSIONS	ANNO YEAR	RIF ORIGINALE ORIGINAL REF	RIF CORAM CORAM REF	NOTE NOTES
1313					
LF 1313 (Mot.OM352,353) 352.018 Tel.740067-922885 Tel.500001-599999			3522500115	C2027	
LF 1313 ->Tel.740066 (Mot.OM352, 353) 352.018 NO Tel.500001-599999			3522500115	C2027	
LF 1313 Tel. 922886-> (Mot.OM352,353) 352.018			3522500115	C2027	
LP, LPK, LPKO 1313 Speciale (Mot.OM352) 352.050-054/062/063/071/072			3522500115	C2027	
LP, LPK, LPS 1313 (Mot.OM352) 352.050-054/062-065/071/072 Tel.922886->			3522500115	C2027	
1314 - 1324					
1314 AK (Mot.OM366) 675.146/147		84->	2504215	C2022	
1314 K Speciale (Mot.OM366) 675.046		84->	2504215	C2022	
1314 KO 675.093			2504215	C2022	
1314 Speciale (Mot.OM366) 675.032/033/034		84->	2504215	C2022	
1317 (Mot.OM366 A) 677.033			2507015	C2024	
1317 (Mot.OM904LA) 676.336-338/343/395/436-439/456/457			12502215	C2025	
1317 AK (Mot.OM366) 675.146/147		84->	2504215	C2022	
1317 AK (Mot.OM366A, LA) 676.146-149			2504215	C2022	
1317 K (Mot.OM356, 366 LA) 676.032-039/043		84->	2504215	C2022	
1317 K (Mot.OM366) 365.046		84->	2504215	C2022	
1317 KO (Mot.OM366) 675.093			2504215	C2022	
1317 L (Mot.OM366, A, LA) 676.232-239		84->	2504215	C2022	
1317 L Speciale (Mot.OM366) 676.232-235			2507015	C2024	
1317 LS (Mot.OM366, A) 676.256/257		84->	2504215	C2022	
1317 LS Speciale (Mot.OM366) 676.256/257			2507015	C2024	
1317 S (Mot.OM366, LA) 676.056/057/059		84->	2504215	C2022	
1317 S Speciale (Mot.OM366) 676.056/057			2507015	C2024	
1317 Speciale (Mot.OM366) 676.032-035			2507015	C2024	
1320 (Mot.OM366 LA) 676.147			2504215	C2022	
1320 (Mot.OM366 LA) 677.036-039			12502215	C2025	
1320 (Mot.OM366LA) 677.032-035		83->	2507015	C2024	
1320 L (Mot.OM366, LA) 671.232/233/234/235			2507015	C2024	
1320 L, LS (Mot.OM366 LA) 677.236-239/258/259 679.235			12502215	C2025	
1320 LS (Mot.OM366,LA) 677.256/257			2507015	C2024	
1320 S (Mot.OM366, LA) 677.056/057		83->	2507015	C2024	
1324 (Mot.OM366LA) 679.256-259		83->	12502215	C2025	
1324 L (Mot.OM366 LA) 677.235			2507015	C2024	
LP, LPK, LPS, LPKO 1317 (Mot.OM327) 352.055-059/082-087/091-093			3052500615	C2028	
LP, LPK, LPS, LPKO 1319 (Mot.OM327) 352.055-059/082-087/091-093			3052500615	C2028	
1413 - 1414					
1413 K, AKO (Mot.OM353) 383.040/041/161			2504215	C2022	
1414 (Mot.OM366) 616.004/006/007/008			2504215	C2022	
1414 K (Mot.OM366) 616.105			2507815	C2023	
L, LA, LP 1413 (Mot.OM352)			3522500115	C2027	



follow MERCEDES-BENZ

MODELLO MODEL	DIMENSIONI DIMENSIONS	ANNO YEAR	RIF ORIGINALE ORIGINAL REF	RIF CORAM CORAM REF	NOTE NOTES
1417 - 1419					
1417 (Mot.OM353) ->Tel.4274598 383.013/015/017/018			2504215	C2022	
1417 (Mot.OM353) Tel.4274599-> 383.013/015/017/018			2504215	C2022	
1417 A, K ->Tel.4274598 (Mot.OM353) 383.113/043/044			2504215	C2022	
1417 A, K Tel. 4274599-> (Mot.OM353) 383.113/043/044			2504215	C2022	
1417 A, K, AK (Mot.OM356) 651.012/014/016/017/115/212/315			12502215	C2025	
1417 AK ->Tel.4274598 (Mot.OM353) 383.143			2504215	C2022	
1417 AK Tel.4274599-> (Mot.OM353) 383.143			2504215	C2022	
1417 AKO ->Tel.4274598 (Mot.OM353) 383.165/166			2504215	C2022	
1417 AKO Tel.4274599-> (Mot.OM353) 383.165/166			2504215	C2022	
1417 CAK (Mot.OM366) 616.315			2507015	C2024	
1417 CK (Mot.OM366) 616.115			2507015	C2024	
1417 KO ->Tel.4274598 (Mot.OM353) 383.065/066			2504215	C2022	
1417 KO Tel.4274599-> (Mot.OM353) 383.065/066			2504215	C2022	
1419 (Mot.OM401) 383.022-028			2503815	C2009	
1419 AK (Mot.OM401) 383.146			2503815	C2009	
1419 AS (Mot.OM401) 383.154			2503815	C2009	
1419 C (Mot.OM362, 366) 616.046/047/048			2507015	C2024	
1419 CL (Mot.OM362, 366) 616.447/448			2507015	C2024	
1419 F (Mot.OM401) 383.084			2503815	C2009	
1419 K (Mot.OM401) 383.046/047			2503815	C2009	
1419 L (Mot.OM401) 383.222-228			2503815	C2009	
1419 LS (Mot.OM401) 383.254/255			2503815	C2009	
1419 S (Mot.OM401) 383.054/055			2503815	C2009	
LP 1417 (Mot.OM324)		69->	2504215	C2022	
1420 - 1429					
1422 ->Tel.5095724 (Mot.OM421, 422) 616.024-028			2507715	C2008	
1422 F ->Tel.5104252 (Mot.421, 422) 616.065			2507715	C2008	
1422 L ->Tel.5095724 (Mot.OM421, 422) 616.426-428			2507715	C2008	
1422 LS ->Tel.5095724 (Mot.OM421, 422) 616.521/522			2507715	C2008	
1422 S ->Tel.5095724 (Mot.OM421, 422) 616.121/122			2507715	C2008	
1424 F ->Tel.5104252 (Mot.OM421, 422) 615.065			2507715	C2008	
1424 F, K, S, LS (Mot.OM402) 383.033/035/037/038/048/049/056/057/085/256/257			2507715	C2008	
1425 ->Tel.5095724 (Mot.OM421, 422) 616.026-028			2507715	C2008	
1425 AF (Mot.OM421/422) 615.264			2507715	C2008	
1425 L ->Tel.5095724 (Mot.OM421, 422) 616.426-428			2507715	C2008	
1425 LS Tel.5104253-> 616.532			2507715	C2008	
1428 AF (Mot.OM421, 422) 615.264			2507715	C2008	
1428 F -> Tel.5104252 (Mot.OM421, 422) 615.065			2507715	C2008	



follow MERCEDES-BENZ

MODELLO MODEL	DIMENSIONI DIMENSIONS	ANNO YEAR	RIF ORIGINALE ORIGINAL REF	RIF CORAM CORAM REF	NOTE NOTES
1621 - 1623					
1622 (Mot.OM421) Tel.234954-> 617.023-029			2507715	C2008	
1622 AK (Mot.OM421) Tel.234954-> 617.326			2507715	C2008	
1622 AK ->Tel.234953 (Mot.OM421) 617.326			2507715	C2008	
1622 K (Mot.OM421) Tel.234954-> 617.126/127			2507715	C2008	
1622 L (Mot.OM421) Tel.234954-> 617.424-428			2507715	C2008	
1622 S (Mot.OM421) ->Tel.234953 617.121/122			2507715	C2008	
1622 S (Mot.OM421) Tel.2349534-> 617.121/122			2507715	C2008	
1624 - 1627					
1625 (Mot.OM422) ->Tel.5107148 617.033/034/035/036			2507715	C2008	
1625 K (Mot.OM422) 617.136			2507715	C2008	
1625 L (Mot.OM422) 617.435/436			2507715	C2008	
1625 LS (Mot.OM422) 617.532			2507715	C2008	
1625 S (Mot.OM422) ->Tel.5107148 617.130/131/132			2507715	C2008	
1625 Speciale (Mot.OM422) 617.435/436/437			2507715	C2008	
1626 K, S, AK, AS, L, LS (Mot.OM402)			2507715	C2008	
1628 - 1650					
1628 L (Mot.OM422) 620.415/416/417/466			2507715	C2008	
1628 LS (Mot.OM422) 620.511/512/513/562/563			2507715	C2008	
1628 S (Mot.OM422) 620.110/111/112/113/162/163			2507715	C2008	
1628 Speciale (Mot.OM421) 620.066/416/466			2507315	C2015	
1632 (Mot.OM403) 387.022-024/026/027/053/054/122/154			2507715	C2008	
1632 S (Mot.OM422LA) Turbo		80->	2507515	C2011	
1633 (Mot.OM422A, 423) 620.046/096			2507315	C2015	
1633 L (Mot.OM422A, 423) 620.446/496			2507315	C2015	
1633 LS (Mot.OM422A, 423) 620.543/593			2507315	C2015	
1633 S (Mot.OM422A, 423) 620.142/143/192/193			2507315	C2015	
1633 Speciale (Mot.OM421) 620.446			2507315	C2015	
1635 (Mot.OM422A) 645.026/076			2507515	C2011	
1635 LS (Mot.OM422A) 645.426/476/522/523/573			2507515	C2011	
1635 S (Mot.OM422A) 645.122/123/127/172/173			2507515	C2011	
1636 S, LS (Mot.OM422A, 423) 620.026/122/123/523			2507315	C2015	
1636 Speciale (Mot.OM421) 620.563			2507315	C2015	
1638 S, LS, LP (Mot.OM422LA) 620.086/182/183/583			2507515	C2011	
1644 LS (Mot.OM442LA) 645.593			2507515	C2011	
1644 S (Mot.OM442LA) 645.096/192/193			2507515	C2011	
LP 1632 (Mot.OM422LA) Turbo		80->	2507515	C2011	

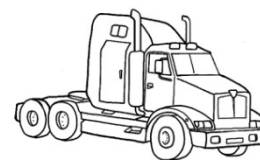

follow MERCEDES-BENZ

MODELLO MODEL	DIMENSIONI DIMENSIONS	ANNO YEAR	RIF ORIGINALE ORIGINAL REF	RIF CORAM CORAM REF	NOTE NOTES
1717 - 1725					
1719 (Mot.OM401) 387.006			2507715	C2008	
1719 AK (Mot.OM401) 387.134			2507715	C2008	
1719 AK Speciale (Mot.OM401) 387.134			2507715	C2008	
1719 K Speciale (Mot.OM401) 387.033/034			2507715	C2008	
1719 K, S, AK (Mot.OM401)			2507715	C2008	
1719 Speciale (Mot.OM401) 387.002			2507715	C2008	
1719 Speciale (Mot.OM401) 387.006			2507715	C2008	
1720 (Mot.OM366LA) 677.022/024			2507015	C2024	
1720 L (Mot.OM356) 652.020-029/121/428/429			12502215	C2025	
1720 L Speciale (OM356) 652.013-015/023-025/110-119/310-319			12502215	C2025	
1724 (Mot.OM366LA) 679.022			12502215	C2025	
1813 - 1819					
L 1817 (Mot.OM360) 360.401-403			3052500615	C2028	
L 1819 (Mot.OM360) 360.401-403			3052500615	C2028	
LP1817 (Mot.OM324)		69->	2504215	C2022	
1918 - 1925					
1919 (Mot.OM401)389.00/006/007/008/009			2507715	C2008	
1919 AK (Mot.OM401) 389.134			2507715	C2008	
1919 AK Speciale (Mot.OM401) 389.134			2507715	C2008	
1919 K (Mot.OM401) 389.034			2507715	C2008	
1919 K Speciale (Mot.OM401) 389.034			2507715	C2008	
1919 K, S (Mot.OM401)			2507715	C2008	
1919 S (Mot.OM401) 389.002/003			2507715	C2008	
1919 S Speciale (Mot.OM401) 389.002/003			2507715	C2008	
1919 Speciale (Mot.OM401) 389.006/007/008/009			2507715	C2008	
1922 (Mot.OM421) ->Tel.234953 621.005-008			2507715	C2008	
1922 (Mot.OM421) Tel.234954-> 621.005-008			2507715	C2008	
1922 AK (Mot.OM421) ->Tel.234953 621.306/307			2507715	C2008	
1922 AK (Mot.OM421) Tel.234954-> 621.306/307			2507715	C2008	
1922 K (Mot.OM421) ->Tel.234953 621.106/107			2507715	C2008	
1922 K (Mot.OM421) Tel.234954-> 621.106/107			2507715	C2008	
1922 S (Mot.OM421) ->Tel.234953 621.101/102			2507715	C2008	
1922 S (Mot.OM421) Tel.234954-> 621.101/102			2507715	C2008	
1922 Speciale (Mot.OM421) 621.007/008			2507715	C2008	
L, LK, LS 1924 (Mot.OM355) 346.001-004/013			2506415	C2029	

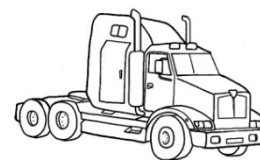

follow MERCEDES-BENZ

MODELLO MODEL	DIMENSIONI DIMENSIONS	ANNO YEAR	RIF ORIGINALE ORIGINAL REF	RIF CORAM CORAM REF	NOTE NOTES
1926 - 1953					
1926 K, S, A, AK, AS (Mot.OM402)			2507715	C2008	
1928 (Mot.OM422) 621.015/016/017/066			2507715	C2008	
1928 346.001/002/003/004/013			2506415	C2029	
1928 A (Mot.OM422) 622			2507715	C2008	
1928 AK (Mot.OM422) 621.316/317			2507715	C2008	
1928 AS (Mot.OM422) 621.312			2507715	C2008	
1928 K (Mot.OM422) 621.416/117			2507715	C2008	
1928 L (Mot.OM422) 621.416/466			2507715	C2008	
1928 L, LK, LS (Mot.OM422) 346.031-034/043			2507715	C2008	
1928 LS (Mot.OM422) 621.511/512/562			2507715	C2008	
1928 S (Mot.OM422) 621.111/112/113/162/163			2507715	C2008	
1929 AK Speciale (Mot.OM442, 443A) 656.317			2507515	C2011	
1933 (Mot.OM422A, 423) 621.046/047/096/097			2507315	C2015	
1933 LS (Mot.OM422A, 423) 621.542/543/592			2507315	C2015	
1933 S (Mot.OM422A, 423) 621.142/143/192			2507315	C2015	
1935 (Mot.OM422A, 442A) 846.025-027/076/077/322/327			2507515	C2011	
1935 S (Mot.OM422A) 646.121/122/123/172			2507515	C2011	
1936 (Mot.OM422A, 423) 621.025/026/075			2507315	C2015	
1936 AK (Mot.OM422A, 423) 621.327			2507315	C2015	
1936 AK Speciale (Mot.OM423) 621.327			2507515	C2011	
1936 AS (Mot.OM422A, 423) 621.322			2507315	C2015	
1936 AS Speciale (Mot.OM423) 621.322			2507515	C2011	
1936 K (Mot.OM422A, 423) 621.127			2507315	C2015	
1936 LS (Mot.OM422A, 423) 621.522			2507315	C2015	
1936 S (Mot.OM422A, 423) 621.122/123			2507315	C2015	
1938 S (Mot.OM422LA) 621.085/086/182/582/583			2507515	C2011	
1944 LS (Mot.OM442 LA) 646.592/593			2507515	C2011	
1944 S (Mot.OM442 LA) 646.095/096/192/193			2507515	C2011	
1945 AK Speciale (Mot.OM443 A) 656.317			2507515	C2011	
1948 AK Speciale (Mot.OM442) 656.317			2507515	C2011	
2020 - 2053					
2026 6x2, 6x4 S (Mot.OM402)			2507715	C2008	
2026 S (Mot.OM402) 391.310			2507715	C2008	
2028 A 6x6 (Mot.OM422) 624.202/203/304			2507715	C2008	
2028 LS 6x2/4 (Mot.OM422) 622.505/555			2507715	C2008	
2032 S (Mot.OM403) 391.320			2507715	C2008	
2033 LS 6x2/4 (Mot.OM422A, 423) 622.520/570			2507315	C2015	
2033 Speciale (Mot.OM422A) 622.570			2507515	C2011	
2035 LS 6x2/4 (Mot.OM422A) 647.510/560			2507515	C2011	
2035 S (Mot.OM422A) 645.123			2507515	C2011	
2035 S 6x2/4 (Mot.OM422A) 647.110			2507515	C2011	
2036 LS 6x2/4 (Mot.OM422A, 423) 622.510			2507315	C2015	



follow MERCEDES-BENZ

MODELLO MODEL	DIMENSIONI DIMENSIONS	ANNO YEAR	RIF ORIGINALE ORIGINAL REF	RIF CORAM CORAM REF	NOTE NOTES
2213 - 2222					
2219 (Mot.OM362, 366, 401) 385.323/325/523/525/528 2220 L (Mot.OM362, 366) 619.011/012/014/411/412/414/203/204 2222 (Mot.OM421) 619.036/037/038 2222 B (Mot.OM421) 619.045/047 2222 K (Mot.OM421) 619.137/138 2222 K Speciale (Mot.OM421) 619.138 2222 Speciale (Mot.OM421) 619.037/038 2222 Speciale (Mot.OM421) 619.417 LP, LPK 2219 (Mot.OM360) 355.451-453/461 360.355-357			2503815 2507015 2507715 2507715 2507715 2507715 2507715 2507715 2507715 3052500615	C2009 C2024 C2008 C2008 C2008 C2008 C2008 C2008 C2008 C2028	
2223 - 2228					
2224 (Mot.OM402, 403) 2224 B (Mot.OM402) 2225 (Mot.OM422) ->Tel.5107148 617.033 2225 (Mot.OM422) 619.034 2226 S (Mot.OM402) 2228 (Mot.OM422) 623.006/007/008/009/058 2228 (Mot.OM422) 623.032/033/130 2228 L (Mot.OM422) 623.407/408/458 2228 S (Mot.OM422) 623.180 2228 Speciale (Mot.OM421, 422) 623.180			2507715 2507715 2507715 2507715 2507715 2507715 2507715 2507715 2507715 2507315	C2008 C2008 C2008 C2008 C2008 C2008 C2008 C2008 C2008 C2015	
2232 - 2244					
2232 (Mot.OM402, 403) 393.311/315/316/374/375/376/377 2232 L (Mot.OM402, 403) 393.511/574/575/576 2233 (Mot.OM422A, 423) 623.023/048/073 2233 S (Mot.OM422A, 423) 623.145/195 2233 S Speciale (Mot.OM423) 623.145 2235 (Mot.OM422A) 648.012/013/038/063/111 2235 L, S (Mot.OM442A) 848.135/137/413/463 2236 (Mot.OM422A, 423) 623.012/013 2236 S (Mot.OM422A, 423) 623.135 2238 (Mot.OM422LA) 623.068 2238 L (Mot.OM422LA) 623.468 2238 S (Mot.OM422LA) 623.190 2244 S (Mot.OM442LA) 648.195			2507715 2507715 2507315 2507315 2507515 2507515 2507515 2507315 2507315 2507515 2507515 2507515 2507315 2507315 2507515 2507515 2507515 2507515	C2008 C2008 C2015 C2015 C2011 C2011 C2011 C2015 C2015 C2011 C2011 C2011 C2015 C2015 C2011 C2011 C2011 C2011	
2620 - 2626					
2626 B, AB (Mot.OM402) 395.372/472 2626 Speciale (Mot.OM402) 395.312/315/316/342/344/412/415/442/443/444			2507715 2507715	C2008 C2008	



follow MERCEDES-BENZ

MODELLO MODEL	DIMENSIONI DIMENSIONS	ANNO YEAR	RIF ORIGINALE ORIGINAL REF	RIF CORAM CORAM REF	NOTE NOTES
2628 - 2632					
2628 (Mot.OM422) 623.007/009			2507715	C2008	
2628 (Mot.OM422) 624.033/233			2507715	C2008	
2628 A (Mot.OM422) 624.232			2507715	C2008	
2628 A Speciale (Mot.OM422) 624.232			2507715	C2008	
2628 AK (Mot.OM422) 624.333/334			2507715	C2008	
2628 AK Speciale (Mot.OM422) 624.333/334			2507515	C2011	
2628 AK Speciale (Mot.OM422) 624.333/334			2507715	C2008	
2628 AS (Mot.OM422) 624.331			2507715	C2008	
2628 AS Speciale (Mot.OM422) 624.331			2507715	C2008	
2628 B (Mot.OM422) 624.030/032			2507715	C2008	
2628 K (Mot.OM422) 624.032/132/134			2507715	C2008	
2628 K Speciale (Mot.OM422) 624.132/134			2507715	C2008	
2628 S, L, LK, LS (Mot.OM355LA, 422) 343.031/033/034/044 624.131			2507715	C2008	
2632 (Mot.OM403) 395.322/325/326/352/354/422/425/452/453/454			2507715	C2008	
2632 Speciale (Mot.OM403) 395.322/326/352/354/422/452/454			2507715	C2008	
2632 Speciale (Mot.OM413) 395.322/352/354/452/453/454			2507715	C2008	
2633 Speciale (Mot.OM422LA, 423) 624.048			2507515	C2011	
2636 A Speciale (Mot.OM422LA, 423) 624.237			2507515	C2011	
2636 A, K (Mot.OM422A, 423) 624.137/139/237			2507315	C2015	
2636 AK (Mot.OM422A, 423) 624.338/339			2507315	C2015	
2636 AK Speciale (Mot.OM422LA, 423) 624.338/339			2507515	C2011	
2636 AS (Mot.OM422A, 423) 624.336			2507315	C2015	
2636 AS Speciale (Mot.OM422LA, 423) 624.336			2507515	C2011	
2636 K Speciale (Mot.OM422LA, 423) 624.137/139			2507515	C2011	
2636 S Speciale (Mot.OM422LA, 423) 624.136			2507515	C2011	
2638 (Mot.OM422LA) 623.068			2507515	C2011	
2644 S, LS (Mot.OM442LA) 649.196			2507515	C2011	
L, LK, LS 2628 343.031/033/034/044			2507715	C2008	
3025 - 3053					
3028 6x2 (Mot.OM422) 623.009			2507715	C2008	
3028 B 8x4/4 (Mot.OM422) 625.005/009/015/016			2507715	C2008	
3028 B, K 6x4 (Mot.OM422) 623.032			2507715	C2008	
3028 K 8x4/4 (Mot.OM422) 625.018/019			2507715	C2008	
3038 (Mot.OM422LA) 623.068			2507515	C2011	



follow MERCEDES-BENZ

MODELLO MODEL	DIMENSIONI DIMENSIONS	ANNO YEAR	RIF ORIGINALE ORIGINAL REF	RIF CORAM CORAM REF	NOTE NOTES
3328 - 3357					
3328 K Speciale (Mot.OM422) 625.028/029			2507515	C2011	
3332 (Mot.OM403) 395.325/326			2507715	C2008	
3333 Speciale (Mot.OM422LA, 423) 624.048			2507515	C2011	
3335 A, K (Mot.OM422A) 649.038/237			2507515	C2011	
3336 (Mot.OM442A) 624.233			2507715	C2008	
3336 K (Mot.OM422A, 423) 624.037/038/137/139			2507315	C2015	
3336 K, AK Speciale (Mot.OM422LA, 423) 624.037/038/137/139/237			2507515	C2011	
3336 S (Mot.OM422A, 423) 624.136			2507315	C2015	
3336 S Speciale (Mot.OM422LA, 423) 624.136			2507515	C2011	
3338 (Mot.OM422LA) 624.191			2507515	C2011	
3344 S (Mot.OM442) 649.196			2507515	C2011	
3528 - 3553					
3528 K Speciale (Mot.OM422) 625.028/029			2507515	C2011	
3535 K Speciale (Mot.OM442) 624.232/233 625.029			2507715	C2008	
3535 K, AK (Mot.OM423, 442) 624.232/233 625.029/025/028/029			2507715	C2008	
3536 S (Mot.OM422A, 423) 624.136/137			2507315	C2015	
3536 S Speciale (Mot.OM422LA, 423) 624.136/137			2507515	C2011	
40.. - 60..					
4436 AK (Mot.OM422A, 423) 624.137/237			2507315	C2015	
4445 (Mot.OM442A, 443A) 624.233			2507715	C2008	
4645 (Mot.OM442A, 443A) 624.233			2507715	C2008	
4844 S (Mot.OM442) 649.196			2507515	C2011	
408 - 410					
L 408 DG (Mot.OM314) 309.300-303/311			2504015	C2026	
L 408 DG (Mot.OM314) 316/324-326			2504015	C2026	
L 408 DG (Mot.OM314) 316/324-326			3522500115	C2027	



follow MERCEDES-BENZ

MODELLO MODEL	DIMENSIONI DIMENSIONS	ANNO YEAR	RIF ORIGINALE ORIGINAL REF	RIF CORAM CORAM REF	NOTE NOTES
507 - 512					
L 508 (Mot.OM314) Tel 145737-> ->Mot.678174 LHD			2504015	C2026	
L 508 (Mot.OM314) Tel 148037-> ->Mot.678174 RHD			2504015	C2026	
L 508 DG (Mot.OM314) Mot.678175->			2504015	C2026	
LF 508 D (Mot.OM314) 310.350 ->Mot.410747			2504015	C2026	
LF 508 D (Mot.OM314) 310.350 Mot.410748->			2504015	C2026	
LK 508 DG (Mot.OM314) 309.440-445 Mot.678175->			2504615	C2022	
LK 508 DG (Mot.OM314) 309.440-445 Tel 145737-> ->Mot.678174 LHD			2504015	C2026	
LK 508 DG (Mot.OM314) 309.440-445 Tel 148037-> ->Mot.678174 RHD			2504015	C2026	
LK 508 DG (Mot.OM314) 309.440-445 Tel->145736 LH			3522500115	C2027	
LK 508 DG (Mot.OM314) 309.440-445 Tel->148036 RH			3522500115	C2027	
LKO 508 DG (Mot.OM314) 309.430-433/435 Tel 145737-> LHD			2504015	C2026	
LKO 508 DG (Mot.OM314) 309.430-433/435 Tel 148036-> RHD			2504015	C2026	
LKO 508 DG (Mot.OM314) 309.430-433/435 Tel->145736 LHD			3522500115	C2027	
LKO 508 DG (Mot.OM314) 309.430-433/435 Tel->148036 RHD			3522500115	C2027	
LP 508 DG 309			2504015	C2026	
608 - 614					
424-429/440-445 Mot.410748->			2504615	C2022	
L 613 D (Mot.353) ->Tel 346882 313.402/404/424/427/429			2504615	C2022	
L, LK 608 D 310.300-305/311-316 Tel 145737-> ->Mot.410747LHD			2504015	C2026	
L, LK 608 D 310.300-305/311-316 Tel 148037-> ->Mot.410747RHD			2504015	C2026	
L, LK 608 D 324-329/340-345/400-405 Tel 145737-> ->Mot.410747LHD			2504015	C2026	
L, LK 608 D 324-329/340-345/400-405 Tel 148037-> ->Mot.410747RHD			2504015	C2026	
L, LK 608 D 411-416/424-429/440-445 Tel 145737-> ->Mot.410747LHD			2504015	C2026	
L, LK 608 D 411-416/424-429/440-445 Tel 148037-> ->Mot.410747RHD			2504015	C2026	
LF, LPL, LPLS 608 (Mot.OM314) 314.251/252/253/263 Mot.410747->			2504615	C2022	
LPKO, LPKF 608 Tel-> 4282707 314.077/081-083			2504615	C2022	
LPKO, LPKF 608 314.077/081-083 Mot.410748->			2504615	C2022	
LPKO, LPKF 608 314.077/081-083 Telaio 4282708 - Mot.410747			2504015	C2026	
LT 608 D (Mot.OM314) 310.100			2504615	C2022	
709 - 711					
709 K (673.040) (Mot.OM364)		83->	2504615	C2022	
711 (Mot.OM364LA) 673.006-008			2504615	C2022	
711 (Mot.OM364LA) 673.306-308			3522500115	C2027	
711 D (Mot.OM364A) 669.301 - 303/361-363		86->	3522500115	C2027	
LPL, LPLS 709 (Mot.OM314) 314.251/252/253/263 Mot.->678174			2504015	C2026	
LPL, LPLS 709 (Mot.OM314) 314.251/252/253/263 Mot.678175->			2504615	C2022	
LPO, LPK, LPKO 709 (Mot.OM314) 314.072/077/085/086/087 Mot.->678175			2504615	C2022	

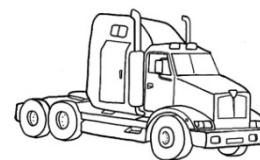

follow MERCEDES-BENZ

MODELLO MODEL	DIMENSIONI DIMENSIONS	ANNO YEAR	RIF ORIGINALE ORIGINAL REF	RIF CORAM CORAM REF	NOTE NOTES
808 - 810					
809 (Mot.OM364) 673.010-014		83->	2504615	C2022	
809 (Mot.OM364) 673.011/012/013/014			2504615	C2022	
809 D (Mot.OM364) 670.001-003/041/042/061-063		86->	12500815	C2019	
809 DT (Mot.OM364) 670.199		87->	12500815	C2019	
809 K (Mot.OM364) 673.042		83->	2504615	C2022	
LPL 808 (Mot.OM314) 316 Mot.410748->			2504615	C2022	
LPL 808 (Mot.OM314) 316 Tel. 4282708-410747			2504015	C2026	
LPL 808 (Mot.OM314) 316.251/252/253 ->Mot.678174			2504015	C2026	
LPL 808 (Mot.OM314) 316.251/252/253 Mot.678175->			2504615	C2022	
LPL 809 (Mot.OM314) 316 ->Tel.4282707			3522500115	C2027	
LPL 809 (Mot.OM314) 316 Mot.410748 ->			2504615	C2022	
LPL 809 (Mot.OM314) 316 Tel.4282708-Mot.410747			2504015	C2026	
LPL 809 (Mot.OM314) 316.251/252/253 Mot.678175->			2504615	C2022	
Mot.410748->			2504615	C2022	



follow MERCEDES-BENZ

MODELLO MODEL	DIMENSIONI DIMENSIONS	ANNO YEAR	RIF ORIGINALE ORIGINAL REF	RIF CORAM CORAM REF	NOTE NOTES
811 - 813					
811 D (Mot.OM364A) 670.302/303/362/363			12500815	C2019	
811 DK (Mot.OM364A) 670.341/342			12500815	C2019	
811 K (Mot.OM364LA) 673.015-019/046			2504615	C2022	
811 K (Mot.OM904LA) 673.315-319/346			12502215	C2025	
LP 811 (Mot.OM352) -> Tel.922885 318.051-054			3522500115	C2027	
LP 811 (Mot.OM352) Mot.678175-> 318.051-054			2504615	C2022	
LP 811 Tel.922886 - Mot.393780 (Mot.OM352) 318.051-054			3522500115	C2027	
LP 813 (Mot.OM352) -> Tel.922885 318.051-054			3522500115	C2027	
LP 813 (Mot.OM352) Mot.678175-> 318.051-054			2504615	C2022	
LP 813 Mot.393781 - Tel.4282707 (Mot.OM352) 318.051-054			3522500115	C2027	
LP 813 Speciale (Mot.OM352) 318.051-054 Mot.678175->			2504615	C2022	
LP 813 Speciale (Mot.OM352) 318.051-054 Tel.4282708-Mot.678174			2504015	C2026	
LP 813 Speciale (Mot.OM352) 318.051-054 Tel.428707			3522500115	C2027	
LP 813 Tel.4282708-Mot.678174 (Mot.OM352) 318.051-054			2504015	C2026	
LP 813 Tel.922886 - Mot.393780 (Mot.OM352) 318.051-054			3522500115	C2027	
LPK 811 (Mot.OM352) ->Tel.922885 318.072			3522500115	C2027	
LPK 811 (Mot.OM352) 318.072 Mot.393781-Tel.4282707			3522500115	C2027	
LPK 811 (Mot.OM352) Mot.678175-> 318.072			2504615	C2022	
LPK 811 Tel.922886 - Mot.393780 (Mot.OM352) 318.072			3522500115	C2027	
LPK 813 (Mot.OM352) ->Tel.922885 318.072			3522500115	C2027	
LPK 813 (Mot.OM352) 318.072 Mot.393781-Tel.4282707			3522500115	C2027	
LPK 813 (Mot.OM352) 318.072 Tel.4282708-Mot.678174			2504015	C2026	
LPK 813 Mot.678175-> (Mot.OM352) 318.072			2504615	C2022	
LPK 813 Tel.922886 - Mot.393780 (Mot.OM352) 318.072			3522500115	C2027	
LPL 813 (Mot.OM353) 318.251-254 Tel.4367142-Mot.678174			2504015	C2026	
LPL 813 Mot.678175-> (Mot.OM353) 318.251-254			2504615	C2022	
LPL 813 Speciale 318.251-254 Mot.->678174			2504015	C2026	
LPL 813 Speciale 318.251-254 Mot.678175->			2504615	C2022	
LPLS 813 (Mot.OM353) 318.270 Tel.4367142-Mot.678174			2504015	C2026	
LPLS 813 ->Mot.678174 (Mot.OM353) 318.270			2504015	C2026	
LPLS 813 Mot.678175-> (Mot.OM353) 318.270			2504615	C2022	
LPLS 813 Speciale 318.270 ->Mot.678174			2504015	C2026	
LPLS 813 Speciale 318.270 Mot.678175->			2504615	C2022	
LPO 811 (Mot.OM352) ->Tel.922885 318.065-067			3522500115	C2027	
LPO 811 (Mot.OM352) 318.065-067 Mot.393781-Tel.4282707			3522500115	C2027	
LPO 811 (Mot.OM352) 318.065-067 Tel.4282708-Mot.678174			2504015	C2026	
LPO 811 Mot.678175-> (Mot.OM352) 318.065-067			2504615	C2022	
LPO 811 Tel.922886 - Mot.393780 (Mot.OM352) 318.065-067			3522500115	C2027	
LPO 813 (Mot.OM352) ->Tel.922885 318.065-067			3522500115	C2027	
LPO 813 (Mot.OM352) 318.065-067 Mot.393781-4282707			3522500115	C2027	
LPO 813 (Mot.OM352) 318.065-067 Tel.4282708-Mot.678174			2504015	C2026	
LPO 813 Mot.678175-> (Mot.OM352)318.065-067			2504615	C2022	
LPO 813 Tel.922886 - Mot.393780 (Mot.OM352) 318.065-067			3522500115	C2027	
LPS 811 (Mot.OM352) ->Tel.922885 318.070			3522500115	C2027	
LPS 811 (Mot.OM352) 318.070 Mot.393781-Tel.4282707			3522500115	C2027	

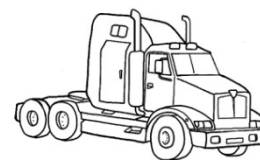

follow MERCEDES-BENZ

MODELLO MODEL	DIMENSIONI DIMENSIONS	ANNO YEAR	RIF ORIGINALE ORIGINAL REF	RIF CORAM CORAM REF	NOTE NOTES
814 - 817					
814 (Mot.OM366) 674.010-014		83->	2504615	C2022	
814 (Mot.OM366) 674.042		83->	2504615	C2022	
814 (Mot.OM904LA) 674.315-319/346/356/385-387/417-419/477/478			12502215	C2025	
814 F (Mot.OM366) 674.080-082		83->	2504615	C2022	
814 F, K, L, S (Mot.OM364LA) 674.015-019/046/056/085-087/217/219			2504615	C2022	
814 KO (Mot.OM366) 674.090			2504615	C2022	
814 L (Mot.OM366) 674.212/213/214		83->	2504615	C2022	
814 S (Mot.OM366) 674.052		83->	2504615	C2022	
817 (Mot.OM366 A, LA) 676.001-004/066-069			2504615	C2022	
817 (Mot.OM904LA) 676.346/360/366-369/383-385/406-409/458/464			12502215	C2025	
817 F (Mot.OM366 A, LA) 676.080-085			2504615	C2022	
817 K (Mot.OM366 A, LA) 676.040/046			2504615	C2022	
817 L (Mot.OM366 A) 676.201-204/206-209			2504615	C2022	
817 LS (Mot.OM366 A) 676.250/251/258			2504615	C2022	
817 LZ Speciale (Mot.OM366A) 676.250/251			2507015	C2024	
817 S (Mot.OM366 A, LA) 676.050/051/060			2504615	C2022	
817 Speciale (Mot.OM366A) 676.002			2507015	C2024	
817 Speciale (Mot.OM366A) 676.050/052			2507015	C2024	
911					
L, LA, LP 911 B (Mot.OM352A)			3522500115	C2027	
LA 911			3522500115	C2027	
LA, LK 911 B ->Tel. 760271 (Mot.OM353) (NO Tel.500001-599999)			3522500115	C2027	
LA, LK 911 B Tel. 760272-> (Mot.OM353) Tel.500001-599999			3522500115	C2027	
LAK, LAF, LAKO 911 B ->Tel.760272 (Mot.OM353) (NO Tel.500001-599999)			3522500115	C2027	
LAK, LAF, LAKO 911 B Tel.760272-> (Mot.OM353) Tel.500001-599999			3522500115	C2027	
LAS 911 B ->Tel. 760271 (Mot.OM353) (NO Tel.500001-599999)			3522500115	C2027	
LAS 911 B Tel. 760272-> (Mot.OM353) Tel.500001-599999			3522500115	C2027	
LPK 911 B (Mot.OM353)			3522500115	C2027	
LPS 911 B (Mot.OM353)			3522500115	C2027	
LS 911 B ->Tel.760271 (Mot.OM353) (NO Tel.500001-599999)			3522500115	C2027	
LS 911 B Tel.760272-> (Mot.OM353) Tel.500001-599999			3522500115	C2027	
LT 911 B (Mot.OM353)			3522500115	C2027	



follow MERCEDES-BENZ

MODELLO MODEL	DIMENSIONI DIMENSIONS	ANNO YEAR	RIF ORIGINALE ORIGINAL REF	RIF CORAM CORAM REF	NOTE NOTES
913 - 917					
914 (Mot.OM366) 674.021-024		83->	2504615	C2022	
914 (Mot.OM366) 678.002/003		83->	2504615	C2022	
914 AK (Mot.OM366) 674.144/145		83->	2504615	C2022	
914 K (Mot.OM366) 674.044		83->	2504615	C2022	
914 K Speciale (Mot.OM366) 674.044		83->	2504615	C2022	
914 KO (Mot.OM366) 674.090			2504615	C2022	
914 Speciale (Mot.OM366) 674.021-024		83->	2504615	C2022	
917 (Mot.OM366 A, LA) 676.006-009/041/090/142/143/182-185/195/196-198			2504615	C2022	
917 (Mot.OM904LA) 676.306-309/341/390			12502215	C2025	
917 AK (Mot.OM366) 674.144			2504615	C2022	
LP 913 318.056-059 (Mot.OM352) Tel.4282708-Mot.678174			2504015	C2026	
LP 913 (Mot.OM352) Mot.678175-> 318.056-059			2504615	C2022	
LP 913 Mot.393781-Tel.4282707 318.056-059 (Mot.OM352)			3522500115	C2027	
LP 913 Tel.922886-Mot.393780 318.056-059 (Mot.OM352)			3522500115	C2027	
LPK 913 318.092 Mot.678175 (Mot.OM352)			2504615	C2022	
LPK 913 318.092 (Mot.OM352) Mot.393781-Tel.4282707			3522500115	C2027	
LPK 913 318.092 (Mot.OM352) Tel.4282708-Mot.678174			2504015	C2026	
LPK 913 Tel.922886-Mot.393780 318.092 (Mot.OM352)			3522500115	C2027	
LPL 913 (Mot.OM353) 318.256/257/258 Mot.678175->			2504615	C2022	
LPL 913 (Mot.OM353) 318.256/257/258 Tel.4367142-Mot.678174			2504015	C2026	
LPL 913 Speciale 318.256/257/258 ->Mot.678174			2504015	C2026	
LPL 913 Speciale 318.256/257/258 Mot.678174->			2504615	C2022	
LPS 913 318.090 Mot.678175-> (Mot.OM352)			2504615	C2022	
LPS 913 318.090 (Mot.OM352) Mot.393781-Tel.4282707			3522500115	C2027	
LPS 913 318.090 (Mot.OM352) Tel.4282708-Mot.678174			2504015	C2026	
LPS 913 Tel.922886-Mot.393780 318.090 (Mot.OM352)			3522500115	C2027	
ATEGO					
1014K-1014-1014L-1017A-1017AK-1017K-1017KO-1018KO-1017-1017L		98-04	22506515	C2067	
1023AK-1023K-1023-1023L-1214K-1214-1214L-1215K-1215-1215L		98-04	22506515	C2067	
1217K-1217KO-1217-1217L-1223K-1223-1223L-1225AF-1225F-1228-1228L		98-04	22506515	C2067	
1317A-1317AK-1317K-1317KO-1317LKO-1318KO-1317-1317L-1323AK		98-04	22506515	C2067	
1323K-1323KO-1323LKO-1323LS-1323-1323L-1325AF-1325F-1328AF-1328F		98-04	22506515	C2067	
1328LS-1328-1328L-1517A-1517AK-1517K-1517-1517L-1523-1523AK-1523K		98-04	22506515	C2067	
1823K-1823LS-1823-1823L-1828A-1828AK-1828K-1828LS-1828-1828L		98-04	22506515	C2067	
1923L-1928L-2223L-2228L-2523L-2528L-2628-2628B-2628K		98-04	22506515	C2067	



follow MERCEDES-BENZ

MODELLO MODEL	DIMENSIONI DIMENSIONS	ANNO YEAR	RIF ORIGINALE ORIGINAL REF	RIF CORAM CORAM REF	NOTE NOTES
Atego 2					
1015K-1016K-1015-1015L-1016-1016L-1017AK-1017K-1018K-1018A-1018AK 1018-1018L-1022A-1022AK-1022K-1022KO-1022-1022L-1023A-1024A-1023 1023-1023L-1024-1024L-1024AK-1024K-1024-1024L-1026-1026L-1029-1029L		04-> 04-> 04->	22506515 22506515 22506515	C2067 C2067 C2067	
1118AF-1418K-1718K-1725K 1215-1215L-1216-1216L-1216K-1216-1216L-1218K-1218-1218L-1222AF 1222F-1222K-1222-1222L-1223-1223L-1224-1224L-1224K-1224-1224L 1226AF-1226F-1226-1226L-1228-1228L-1229-1229L-1315-1318A-1318AK 1318K-1318-1318L-1322A-1322AF-1322AK-1322F-1322K-1322LKO 1322LS-1322-1322L-1323A-1324A-1323LS-1324LS-1323-1323L-1324-1324L 1518A-1518AK-1518K-1518-1518L-1522A-1522AF-1522AK-1522F-1522K 1522-1522L-1523A-1524A-1524K-1523L-1524-1524L-1524AK-1526AF-1526AK 1526K-1526-1526L-1528-1528L-1529-1529L-1529AF-1529AK-1529F-1529K 1618-1618K-1622-1622K-1624-1624K1629-1718-1719-1722-1725-1924L		11-> 04-> 04-> 04-> 04-> 04-> 04-> 04-> 04-> 04-> 04-> 04-> 04->	22506515 22506515 22506515 22506515 22506515 22506515 22506515 22506515 22506515 22506515 22506515 22506515 22506515	C2067 C2067 C2067 C2067 C2067 C2067 C2067 C2067 C2067 C2067 C2067 C2067 C2067	
1725A 1725S-1728-1728S- 1926L-1929L-2224L-2226L-2229L-2422-2425-2428-2529L 826-829-829L-915K-915-915L-916-916L-916K-918AF-918K-918-918L-922 922L-923-923L-924-924L-924K-926AF-926-926L-929-929L		06-> 07-> 04-> 04-> 04->	22506515 22506515 22506515 22506515 22506515	C2067 C2067 C2067 C2067 C2067	
ECONIC					
1829LS-1833LS		07->	22506515	C2067	
O 1114 - O 1120					
O 1117 L 676.073/074/273/274/276 O 1120 L (Mot.OM366LA) 676.073/074/273/274 677.073/074/273/274 O 1120 L (Mot.OM366LA) 677.276			2507015 2507015 2507015	C2024 C2024 C2024	
O 301 - O 302					
O 302 (Mot.OM327) O 302 (Mot.OM360) ->Tel.002234 302.286/292/293/296/298/299 O 302 (Mot.OM360) Tel. 002235-> 302.286/292/293/296/298/299 O 302 Speciale (Mot.OM327)			3052500615 3052500615 3052500615 3052500615	C2028 C2028 C2028 C2028	
O 303 - O 305					
O 303 (Mot.OM401) 301.100-106/110-116/120-126/130-136/160-166 O 303 (Mot.OM402) 301.203-206/213-216/223-226/233-236/245/263-266/273-275 O 303 (Mot.OM403) 301.304/305/314/315/324/325/334/335/364/365/374/375 O 303 (Mot.OM422) ->Tel. 036733 300.414/415/435/484/485/494/495 O 305 (Mot.OM407) 307.000/001			2503815 2507715 2507715 2507715 2507715	C2009 C2008 C2008 C2008 C2008	



follow MERCEDES-BENZ

MODELLO MODEL	DIMENSIONI DIMENSIONS	ANNO YEAR	RIF ORIGINALE ORIGINAL REF	RIF CORAM CORAM REF	NOTE NOTES
O 307 - O 309					
O 309 D ->Mot.410747 (Mot.OM314) 310.383/389 O 309 D Mot. 410748-> (Mot.OM314) 310.383/389 O 309 D Mot. 678175-> (Mot.OM314) 309.370/371/372/382/383/390/391			2507715 2504215 2504215	C2008 C2022 C2022	
O 812 - O 914					
O 814 L Speciale (Mot.OM366) 674.072/073/079/277/278 O 817 L (Mot.OM366A) 676.063/263/264 O 914 Speciale (Mot.OM366) 674.077			2504215 2504215 2504215	C2022 C2022 C2022	
OF					
OF 1621			000 250 67 15	C2085	
OF 1113 - OF 1417					
OF 1413 (Mot.OM352) 352.067 OF 1417 Tel.797910-> (Mot.OM327, 360) 352.097			3522500115 3052500615	C2027 C2028	
TOURO					
O 500 GL, GLE - O 500 M - O 500 R - O 500 RSD - O 500 U		01->	001 250 92 15	C2082	
UNIMOG					
U500-UGN NA		00->	22506515	C2067	
UNIMOG 424					
U 1250, L (424.122/126/127/132) U 1400 (424.122/126/127/132) U 1450 (424.122/126/127/132) U 1550, L (424.122/126/127/132)			2504415 2504415 2504415 2504415	C0150 C0150 C0150 C0150	
UNIMOG 425					
U 1700, L 425.110/120/121/131/141			2504415	C0150	



follow MERCEDES-BENZ

MODELLO MODEL	DIMENSIONI DIMENSIONS	ANNO YEAR	RIF ORIGINALE ORIGINAL REF	RIF CORAM CORAM REF	NOTE NOTES
UNIMOG 427					
U 1400, T ->Tel.173809 (427.000/102)			2504415	C0150	
U 1450, L ->Tel.173809 (427.111/112)			2504415	C0150	
U 1600, L (427.105) ->Tel.173809			2504415	C0150	
U 1600, L (427.107) ->Tel.173809			2504415	C0150	
U 1650, L ->Tel.173809 (427.115-118)			2504415	C0150	
UNIMOG 435					
U 1300, L 435.110/113/117/120/121/131/141			2504415	C0150	
U 1500 435.110/113/117/120/121/131/141			2504415	C0150	
U 1700, L 435.110/113/117/120/121/131/141			2504415	C0150	
U 1700, L Tel. 002155-> (435.111/115)			2504415	C0150	
UNIMOG 437					
U 1550, L (437.116) ->Tel.173809			2504415	C0150	
U 1550, L/37 ->Tel.173809 (437.125)			2504415	C0150	
U 1700, T ->Tel.173809 (437.000/100)			2504415	C0150	
U 1750, L ->Tel.173809 (437.112/113/116)			2504415	C0150	
U 1750, L/38 ->Tel.173809 (437.130/131)			2504415	C0150	
U 1800, T (437.002) ->Tel.173809			2504415	C0150	
U 1800, T (437.102) ->Tel.173809			2504415	C0150	
U 1850, L ->Tel.173809 (437.114/115)			2504415	C0150	
U 1850, L/38 ->Tel.173809 (437.133)			2504415	C0150	
U 2100 (437.105) ->Tel.173809			2504415	C0150	
VARIO Cass/Furg/Prom.					
813DA-814DA 4X4		96->	22506515	C2067	
815DA-816DA 4X4		96-10	22506515	C2067	
VARIO Pianale piatto					
615D-616D		96-11	22506515	C2067	
618D-818D-818DA 4X4		06->	22506515	C2067	
813D-814D-813DA-814DA 4X4-815D-816D		96-13	22506515	C2067	
VARIO Ribaltabile					
815D-816D		96->	22506515	C2067	



NEOPLAN

MODELLO MODEL	DIMENSIONI DIMENSIONS	ANNO YEAR	RIF ORIGINALE ORIGINAL REF	RIF CORAM CORAM REF	NOTE NOTES
Starliner					
N 2216 SHD - N 5218 SHD		05->	81.305.500.102	C2065	
TOURLINER					
N 2216 SHD - N 2216 SHDL		03->	81.305.500.102	C2065	
N 2216 SHD - SHDL KW301 4x2		3	81.305.500.116	C2043	
N.2216 SHD - N 2216 SHDL		03->	81.305.500.118	C2063	

PEUGEOT

MODELLO MODEL	DIMENSIONI DIMENSIONS	ANNO YEAR	RIF ORIGINALE ORIGINAL REF	RIF CORAM CORAM REF	NOTE NOTES
J5					
1.8 Petrol		81-90	2041,28	C0045	
2.5 Diesel		81-90	2041,28	C0045	
2.5 Turbo Diesel-4x4		81-90	2041,28	C0045	
J7					
1.6 Benzina - 1.8 Benzina		70-80	2041.21	C0067	
1.9 Diesel - 2.1 Diesel		70-80	2041.21	C0067	

RENAULT

MODELLO MODEL	DIMENSIONI DIMENSIONS	ANNO YEAR	RIF ORIGINALE ORIGINAL REF	RIF CORAM CORAM REF	NOTE NOTES
MASTER (Traz. Anteriore)					
2.0 Minibus E (FB30C2) (Mot.J5R)		80-89	5000404186	C0041	
2.0 Minibus E (FB30C2) (Mot.J5R) 5 Marce		80-82	5000404186	C0041	
2.0 T30 E (FB30B2) (Mot.J5R) 5 Marce		80-89	5000404186	C0041	
2.0 T35 E (FB30A2) (Mot.J5R) 5 Marce		80-89	5000404186	C0041	
2.1 T30 D (FB30B3) (Mot.J8S)		80-89	5000404186	C0041	
2.4 D (FB30B1) (Mot.S8U)		80-89	5000404186	C0041	
2.4 D (FB30B1) (Mot.S8U) 4 Marce		80-82	5000404186	C0041	
2.4 Minibus D (FB30C1) (Mot.S8U) 4 Marce		80-82	5000404186	C0041	
2.4 Minibus D (FB30C1) (Mot.S8U) 5 Marce		80-89	5000404186	C0041	
2.4 T35 D (FB30A1) (Mot.S8U) 4 Marce		80-82	5000404186	C0041	

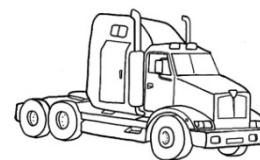

follow RENAULT

MODELLO MODEL	DIMENSIONI DIMENSIONS	ANNO YEAR	RIF ORIGINALE ORIGINAL REF	RIF CORAM CORAM REF	NOTE NOTES
MASTER 2 (Traz. Anteriore)					
2.0 Minibus L (FB30C2) (Mot.J5R)		89-94	5000404186	C0041	
2.1 T 30 D (FB30B3) (Mot.J85)		89-94	5000404186	C0041	
2.2 T 30 (FB30A4, B6) (Mot.J7T)		89-94	5000404186	C0041	
2.5 Minibus (FB30C5) (Mot.S8U)		89-94	5000404186	C0041	
2.5 Minibus Turbo D (FB30C7) (Mot.S9UT)		89-94	5000404186	C0041	
2.5 T35 Turbo D (FB30A7) (Mot.S9UT)		89-94	5000404186	C0041	
2.5 T35 Turbo D (Mot.S9UT) (RJ25/FB30A7)		89-94	5000404186	C0041	
MASTER 3 (Traz. Anteriore)					
2.5 Minibus (FB30CG) (Mot.S8U)		94-97	5000404186	C0041	
2.5 Minibus Turbo D (FB30CH) (Mot.S9UT)		94-97	5000404186	C0041	
2.5 T30 D TC 1400 (FB30BG) (Mot.S8U)		94-97	5000404186	C0041	
2.5 T35 D 1800 (FB30AG) (Mot.S8U)		94-97	5000404186	C0041	
2.5 T35 Turbo D 1800 (FB30AH) (Mot.S9UT)		94-97	5000404186	C0041	
MIDLINER S					
135.08/A KW102 4x2		94-96	5000 677 180	C2042	
135.08/A - S 150.08/A - 150.09/B - S 135.09/B KW100 4x2		96-00	5000 677 180	C2042	
MIDLUM					
150.08/B - 150.10/B - 180.08/B - 180.10/B - 180.12/B, 180.12/C		01->	5010452423	C2062	
150.12/B - 210.08/B, 220.08/B - 210.10/B, 220.10/B		00->	5010452423	C2062	
220.12 - 220.14 - 220.16		01->	5010452423	C2062	



follow RENAULT

MODELLO MODEL	DIMENSIONI DIMENSIONS	ANNO YEAR	RIF ORIGINALE ORIGINAL REF	RIF CORAM CORAM REF	NOTE NOTES
TRAFIC (Traz. Anteriore)					
1.6 (T9X180) (Mot.A1M)		80-86	7701349114	C0040	
1.6 Combi (T6W100) (Mot.A1M)		80-87	7701349114	C0040	
1.6 Minibus E (T5/X100,W100) (Mot.A1M)		80-87	7701349114	C0040	
1.6 T 1200 E (TAZ100) (Mot.A1M)		80-87	7701349114	C0040	
1.7 Microbus (T2W800) (Mot.F1N)		86-94	7700725237	C0039	
1.7 Microbus (T5/X800,W800) (Mot.F1N)		86-94	7700725237	C0039	
1.7 T 1000 E (T3X800) (Mot.F1N)		86-94	7700725237	C0039	
1.7 T 1100 E (T4X800) (Mot.F1N)		86-94	7700725237	C0039	
1.7 T 1300 E (TBZ800) (Mot.F1N)		86-94	7700725237	C0039	
1.7 T 1400 E (TBZ800) (Mot.F1N)		86-94	7700725237	C0039	
2.0 (T7) (Mot.J5R)		86-94	7701349114	C0040	
2.0 Microbus E (T5X200) (Mot.J5R)		83-94	7701349114	C0040	
2.0 Microbus E (T7W200) (Mot.J5R)		83-94	7701349114	C0040	
2.0 T 1300 E (TBX200) (Mot.J5R)		86-94	7701349114	C0040	
2.0 T 1400 E (TBZ200) (Mot.J5R)		86-94	7701349114	C0040	
2.1 (T6W300) (Mot.852,J85)		80-87	7701349114	C0040	
2.1 Microbus (T2,T7/W300) (Mot.852,J85)		83-94	7701349114	C0040	
2.1 Microbus (T5X300,W300) (Mot.852,J85)		80-94	7701349114	C0040	
2.1 Minibus D (TB, T2/X300) (Mot.852,J85)		86-94	7701349114	C0040	
2.1 T 1000 D (T2X300) (Mot.852,J85)		86-94	7701349114	C0040	
2.1 T 1000 D (T3X300) (Mot.852,J85)		86-94	7701349114	C0040	
2.1 T 1100 D (T2X300) (Mot.852,J85)		86-94	7701349114	C0040	
2.1 T 1100 D (T4X300) (Mot.852,J85)		80-94	7701349114	C0040	
2.1 T 1200 D (TAX300) (Mot.852,J85)		80-87	7701349114	C0040	
2.1 T 1200 D (TAZ300) (Mot.852,J85)		80-87	7701349114	C0040	
2.1 T 1300 D (TBX300)(Mot.852,J85)		86-94	7701349114	C0040	
2.1 T 1400 D (TBZ300) (Mot.852,J85)		86-94	7701349114	C0040	
2.1 T 800 D (T1X300) (Mot.852,J85)		80-94	7701349114	C0040	
2.1 T 900 D (T1X300) (Mot.852,J85)		80-94	7701349114	C0040	



follow RENAULT

MODELLO MODEL	DIMENSIONI DIMENSIONS	ANNO YEAR	RIF ORIGINALE ORIGINAL REF	RIF CORAM CORAM REF	NOTE NOTES
TRAFIC (Traz. Posteriore)					
1.7 P 1000 E (P3X810) (Mot.F1N)		86-94	7700725237	C0039	
2.0 (P5X200) (Mot.J5R)		83-84	7701349113	C0040	
2.0 Microcar, Minibus E (P8X200) (Mot.J5R)		80-86	7701349113	C0040	
2.0 P 1200 E (PAY200) (Mot.J5R)		80-87	7701349113	C0040	
2.0 P 1200 E (PCY205) (Mot.J5R)		89-94	7701349113	C0040	
2.0 P 1400 (PCY205) (Mot.J5R)		89-94	7701349113	C0040	
2.0 P 1400 E (PAX,PCX/200) (Mot.J5R)		83-94	7701349113	C0040	
2.0 P 1400 E (PCY200) (Mot.J5R)		81-89	7701349113	C0040	
2.0 P 1400 E (PCY205) (Mot.J5R)		89-94	7701349113	C0040	
2.1 Microcar D (P5,P6X300) (Mot.852)		81-82	7701349113	C0040	
2.1 Microcar D (P5,P6X300) (Mot.852,J85)		82-86	7701349113	C0040	
2.1 P 1000 D (P3X300) (Mot.852)		80-82	7701349113	C0040	
2.1 P 1000 D (P3X300) (Mot.852,J85)		82-89	7701349113	C0040	
2.1 P 1200 D (PAY300) (Mot.852)		80-82	7701349113	C0040	
2.1 P 1200 D (PAY300) (Mot.852,J85)		82-87	7701349113	C0040	
2.1 P 1200 D (PCY305) (Mot.J85)		89-94	7701349113	C0040	
2.1 P 1400 D (PCY300) (Mot.852,J85)		83-89	7701349113	C0040	
2.1 P 1400 D (PCY305) (Mot.J85)		89-94	7701349113	C0040	
2.1 P 1400 D (PCYF05) (Mot.J85)		94->	7701349113	C0040	
2.5 (P5X400) (Mot.S8U)		81-84	7701349113	C0040	
2.5 (P8X400) (Mot.S8U)		81-86	7701349113	C0040	
2.5 P 1200 D (PAX400) (Mot.S8U)		81-86	7701349113	C0040	
2.5 P 1400 D (PCY400) (Mot.S8U)		83-94	7701349113	C0040	
TRAFIC 2 (Traz. Anteriore)					
1.7 T 1100 (T2W805) (Mot.F1N)		89-94	7700725237	C0039	
1.7 T 1100 (T4X805) (Mot.F1N)		89-94	7700725237	C0039	
1.7 T 1100 (TSX805) (Mot.F1N)		89-94	7700725237	C0039	
2.0 Microbus (T5X205) (Mot.J5R)		89-94	7701349113	C0040	
2.0 Minibus (TBX205) (Mot.J5R)		89-94	7701349113	C0040	
2.0 T 1400 (T7W205) (Mot.J5R)		89-94	7701349113	C0040	
2.0 T 1400 (TBX205) (Mot.J5R)		89-94	7701349113	C0040	
2.0 T 1400 (TBZ205) (Mot.J5R)		89-94	7701349113	C0040	
2.1 (T3) (Mot.852,J85)		89-94	7701349113	C0040	
2.1 T 1100 D (T2W305) (Mot.J85)		89-94	7701349113	C0040	
2.1 T 1100 D (T3X305) (Mot.J85)		89-94	7701349113	C0040	
2.1 T 1100 D (T4X305) (Mot.J85)		89-94	7701349113	C0040	
2.1 T 1100 D (T5X305) (Mot.J85)		89-94	7701349113	C0040	
2.1 T 1100 D (TBX305) (Mot.J85)		89-94	7701349113	C0040	
2.1 T 1400 D (TBX305) (Mot.J85)		89-94	7701349113	C0040	
2.1 T 1400 D (TBZ305) (Mot.J85)		89-94	7701349113	C0040	
2.1 T 900 D (T1X305) (Mot.J85)		89-94	7701349113	C0040	
2.2 T 900, T 1100 (TB, TE, T3) (Mot.J7T)		89-94	7701349113	C0040	

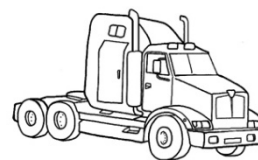

follow RENAULT

MODELLO MODEL	DIMENSIONI DIMENSIONS	ANNO YEAR	RIF ORIGINALE ORIGINAL REF	RIF CORAM CORAM REF	NOTE NOTES
TRAFIC 3 (Traz. Anteriore)					
2.1 T 1100 D (T4XF05) (Mot.J85)		94->	7701349113	C0040	
2.1 T 900 D (T1XF05) (Mot.J85)		94->	7701349113	C0040	
2.2 T 1100 (T1XE05) (Mot.J7T)		94->	7701349113	C0040	
2.2 T 1100 (T2WE05) (Mot.J7T)		94->	7701349113	C0040	
2.2 T 1100 (T3XE05) (Mot.J7T)		94->	7701349113	C0040	
2.2 T 1400 (TBXE05) (Mot.J7T)		94->	7701349113	C0040	
2.2 T 1400 (TBZE05) (Mot.J7T)		94->	7701349113	C0040	
2.2 T 900 (T1XE05) (Mot.J7T)		94->	7701349113	C0040	
2.5 (T5XG05) (Mot.S8U)		94->	7701349113	C0040	
2.5 T 1400 (T7WG05) (Mot.S8U)		94->	7701349113	C0040	

TRAFIC 4x4					
2.0 (V4Y208) (Mot.J5R)		89-94	7701349114	C0040	
2.0 (V5W208) (Mot.J5R)		89-94	7701349114	C0040	
2.0 Mikrobuss (V2W200) (Mot.J5R)		84-89	7701349114	C0040	
2.0 TC (V9X200) (Mot.J5R)		84-89	7701349114	C0040	
2.0 TC 1100 (V3X208) (Mot.J5R)		89-94	7701349114	C0040	
2.0 TLS (V4X200) (Mot.J5R)		84-89	7701349114	C0040	
2.1 (V2W300) (Mot.852,J85)		84-89	7701349114	C0040	
2.1 (V4, V5/W300) (Mot.852,J85)		84-89	7701349114	C0040	
2.1 TC (V9X300) (Mot.852,J85)		84-89	7701349114	C0040	
2.1 TC 1100 (V3X308) (Mot.J85)		89-94	7701349114	C0040	
2.1 TLS 1100 (V4X308) (Mot.J85)		89-94	7701349114	C0040	
2.2 (V3, V4) (Mot.J7T)		89-94	7701349114	C0040	
2.2 TLS 1100 (V4XE08) (Mot.J7T)		94->	7701349114	C0040	

RENAULT TRUCKS

MODELLO MODEL	DIMENSIONI DIMENSIONS	ANNO YEAR	RIF ORIGINALE ORIGINAL REF	RIF CORAM CORAM REF	NOTE NOTES
KERAX					
260.18 - 260.18/B - 300.26/A,300.26/B - 340.18 - 340.18/B		97->	50 10 244 017	C2091	
270.18 - 370.18 - 370.32 - 420.18 - 400.26 - 400.32 - 400.34		01->	50 10 244 017	C2091	
340.26/A,340.26/B - 240.32/A - 385.18 - 385.18/B - 385.18T - 385.26		97->	50 10 244 017	C2091	
370.26		01-giu	50 10 244 017	C2091	
385.26/A,385.26/B - 385.26/A,385.26/B,385.26/C - 385.26/B - 385.26T		97->	50 10 244 017	C2091	
385.32/A,385.32/B - 385.32/A,385.32/B,385.32/C - 385.32/B		97->	50 10 244 017	C2091	
400.18 - 400.18T - 400.26/A,400.18/B,400.18/C - 400.26/B - 400.26T		00->	50 10 244 017	C2091	
400.26		98-06	50 10 244 017	C2091	
400.32/A,400.32/B,400.32/C - 400.32/B			50 10 244 017	C2091	



follow RENAULT TRUCKS

MODELLO MODEL	DIMENSIONI DIMENSIONS	ANNO YEAR	RIF ORIGINALE ORIGINAL REF	RIF CORAM CORAM REF	NOTE NOTES
MAGNUM AE					
390.18 - 390.18T - 390.19 - 390.19T - 390.26 - 430.18 - 430.18T - 430.19 - 430.19T 420fi.18 - 420Ti.18T - 420fi.19 - 420fi.19T - 420fi.22T - 420fi.24 - 420fi.24T 420fi.26 - 420fi.26T - 520.18 - 520.18T - 520.19 - 520.19T - 520.22T 520.24 430.26 - 470.18 - 470.18T - 470.19 - 470.19T - 560.18 - 560.18T - 50.19 - 560.19T 430.26T - 470.26 - 560.26T 470.26T 520.24T - 520.26T 520.26 560.26		96-> 92-96 92-96 96-> 97-> 98-> 92-96 92-> 96->	50 10 244 017 50 10 244 017 50 10 244 017 50 10 244 017 50 10 244 017 50 10 244 017 50 10 244 017 50 10 244 017 50 10 244 017	C2091 C2091 C2091 C2091 C2091 C2091 C2091 C2091 C2091	
MIDLINER M					
140.11/T - 140.12/C - 140.13/T 250.13/C - 250.15/C,250.15/D - 250.15C/T - 250.16/D		89-93 96-00	50 00 058 221 50 10 244 017	C2092 C2091	
MIDLINER S					
130.06 - 130.07 - 130.08/A,S 130.08/B - 130.08/R - 130.09/B - 130.11 130.11/B - 130.13/B 140.07/A - 140.08/A,S 140.08/B - 140.09/B		89-93 89-93 90-93	50 00 058 221 50 00 058 221 50 00 058 221	C2092 C2092 C2092	
PREMIUM 2 Distribution					
320.18 D - 320.26 320.19 D		05-> 06->	50 10 613 114 50 10 613 114	C2084 C2084	
PREMIUM Distribution					
210.16 - 210.18D,220.18 - 250.16 - 250.18D - 250.19 - 260.16 - 260.18 - 260.19 210.18D, 220.18 270.18 - 320.18 - 320.18D - 320.24D - 320.26D - 370.18D - 370.24D - 370.26D 300.16D - 300.16T - 300.18D - 300.18D/T - 300.19 - 300.19D/T - 300.26D 320.18 - 320.18D - 320.24D - 320.26D - 400.18D/T 340.18D - 340.18D/T - 340.19D - 340.19D/T - 340.26D -		96-> 96-> 00-> 96-> 00-> 96->	50 10 244 017 5010452423 5010452423 50 10 244 017 50 10 244 017 50 10 244 017	C2091 C2062 C2062 C2091 C2091 C2091	
PREMIUM Route					
300.16 - 300.18 - 300.18T - 300.19 - 300.19T - 340.18 - 340.18T - 340.19 - 340.19T 320.18 320.18 - 370.18 - 370.24 - 370.26 - 420.18 - 420.24 - 420.25 - 420.26 340.24 - 340.26 - 385.18,400.18 - 385.18T,400.18T - 385.19,400.19 385.19T,400.19T - 385.24,400.24 - 385.24T,400.24T - 385.26 - 385.26,400.26		96-> 00-> 00-> 96-> 96->	50 10 244 017 50 10 244 017 5010452423 50 10 244 017 50 10 244 017	C2091 C2091 C2062 C2091 C2091	



SCANIA

MODELLO MODEL	DIMENSIONI DIMENSIONS	ANNO YEAR	RIF ORIGINALE ORIGINAL REF	RIF CORAM CORAM REF	NOTE NOTES
2 series 92					
M/245	KW180 6x2	85-86	133011	C2049	
M/275	KW202 6x2	85-86	133011	C2049	
3 series 113					
E/360 - H/360	KW265 6x4	90-96	203825	C2049	
E/360 - H/360 - M/360	KW265 8x4/4	90-96	203825	C2049	
E/380 - H/380	KW280 6x4	91-96	203825	C2049	
E/380 - H/380	KW280 8x4/4	91-96	203825	C2049	
H/310	KW228 4x4	88-89	203825	C2049	
H/310	KW228 4x4	90-91	203825	C2049	
H/310	KW228 6x4	88-89	203825	C2049	
H/310	KW228 6x4	90-91	203825	C2049	
H/310	KW228 6x6	88-89	203825	C2049	
H/320	KW235 4x4	90-96	203825	C2049	
H/320	KW235 6x4	90-96	203825	C2049	
H/320	KW235 6x6	90-96	203825	C2049	
H/320	KW235 8x2/4	90-96	203825	C2049	
H/320	KW239 6x4	88-89	203825	C2049	
H/320 - M/320	KW235 4x2	90-96	203825	C2049	
H/320 - M/320	KW235 6x2	90-96	203825	C2049	
H/320 - M/320	KW239 4x2	88-89	203825	C2049	
H/320 - M/320	KW239 6x2	88-89	203825	C2049	
H/360	KW265 6x2/2/4	90-96	203825	C2049	
H/360	KW265 6x6	90-96	203825	C2049	
H/360	KW265 8x2/4	90-96	203825	C2049	
H/360	KW267 6x4	89	203825	C2049	
H/360	KW267 6x4	88-89	203825	C2049	
H/360	KW267 6x6	89	203825	C2049	
H/360 - M/360	KW265 4x2	90-96	203825	C2049	
H/360 - M/360	KW267 6x2	88-89	203825	C2049	
H/360	KW265 4x4	90-96	203825	C2049	
H/360 / M/360	KW265 6x2/2/4	90-96	203825	C2049	
H/380 - M/380	KW280 4x2	91-96	203825	C2049	
H/380 - M/380	KW280 6x2	91-96	203825	C2049	
M/320	KW235 6x2/2/4	90-96	203825	C2049	
M/320	KW235 6x4	90-96	203825	C2049	
M/380	KW280 6x2/2/4	91-96	203825	C2049	
M/400	KW295 4x2	92-96	203825	C2049	



follow SCANIA

MODELLO MODEL	DIMENSIONI DIMENSIONS	ANNO YEAR	RIF ORIGINALE ORIGINAL REF	RIF CORAM CORAM REF	NOTE NOTES
3 series 93					
H/250 KW185 4x4		88-89	203825	C2049	
H/250 - M/250 KW185 4x2		90-96	203825	C2049	
H/250 - M/250 KW185 6x4		90-96	203825	C2049	
H/250 - M/250 KW185 4x4		90-96	203825	C2049	
H/280 KW207 4x2		91-96	203825	C2049	
H/280 KW207 6x4		91-96	203825	C2049	
M/210 KW155 4x2		88-91	203825	C2049	
M/220 KW162 6x2/2/4		91-96	203825	C2049	
M/230 KW167 4x2		88-89	203825	C2049	
M/230 KW167 4x2		90-91	203825	C2049	
M/230 KW167 6x2		88-89	203825	C2049	
M/230 KW167 6x2		90-91	203825	C2049	
M/250 KW185 4x2		88-89	203825	C2049	
M/250 KW185 6x2/2/4		88-89	203825	C2049	
M/250 KW185 6x2/2/4		90-96	203825	C2049	
M/280 KW207 4x2		88-89	203825	C2049	
M/280 KW207 4x2		90-96	203825	C2049	
M/280 KW207 6x2		88-89	203825	C2049	
M/280 KW207 6x2/2/4		90-96	203825	C2049	
M/280 KW207 6x4		90-96	203825	C2049	
3 series T 113					
H/320 KW235 4x2		90-96	203825	C2049	
H/360 KW266 4x2		90-96	203825	C2049	
H/360 KW266 6x2		90-96	203825	C2049	
H/360 KW266 6x4		90-96	203825	C2049	
3 series T 93					
H/280 KW207 4x2		91-96	203825	C2049	
4 series 114					
C/330-C/340-C/360-C/380-G/340-G/380-L/340-L/380 G/320-G/330		96-> 01-ago	1499770 2274550	C2064 C2064	
4 series 124					
C/360-C/400-C/420-G/360-G/400-G/470-L/360-L/400-L/420 L/440-L/470		96-> 01->	1499770 1499770	C2064 C2064	



follow SCANIA

MODELLO MODEL	DIMENSIONI DIMENSIONS	ANNO YEAR	RIF ORIGINALE ORIGINAL REF	RIF CORAM CORAM REF	NOTE NOTES
4 series 144					
C/460-C/530-G/460-G/530-L/460-L/530		96->	1499770	C2064	
4 series 164					
C/480-C/580-G/480-G/580-L/480-L/580		00->	1499770	C2064	
4 series T114					
C/340-C/380-G/340-L/340-L/380		96->	1499770	C2064	
4 series T144					
C/460-C/530-G/460-G/530-L/460-L/530		97->	1499770	C2064	
4 series T94					
C/260-C/310-G/220-G/260-G/310-L/310		96->	1499770	C2064	
P-G-R-T					
SERIE G/360-P/360-R/360-G/400-P/400-R/400-G/440-R/440-G/480-R/480-P480		04->	2274550	C2064	
SERIE G/410-P/410-R/410-G/450-R/450-G/490-R/490-P/250-P/370-P/410-P/450		13->	2274550	C2064	
SERIE P 124/420 24T dump truck			4,01E+12	C2070	
SERIE P 124/420 24T tractor			4,01E+12	C2070	
SERIE P/280-P/310-R/310-P/340-R/340-P/380-R/380-P/420-R/420-P/470-R/470		04->	2274550	C2064	
SERIE P/320-R/360-P/400-R/400-P440-R440-P/560-P/580		09->	2274550	C2064	
SERIE P/500-R/500-P/560-R/560-P/580-R/580-R/340-R/380-R/420-R/470-R/480		04->	2274550	C2064	
SERIE P/550-R/440-R/730		10->	2274550	C2064	
SERIE P/620-R/620		06->	2274550	C2064	
SERIE R/440-R/450-R/520		13->	2274550	C2064	
SERIE R/500-R/560-R/580-R/620-T470		04->	2274550	C2064	

SETRA

MODELLO MODEL	DIMENSIONI DIMENSIONS	ANNO YEAR	RIF ORIGINALE ORIGINAL REF	RIF CORAM CORAM REF	NOTE NOTES
SERIES 400 TOPCLASS					
S 415 HD - S 415 HDH		01->	A0002543008	C2065	

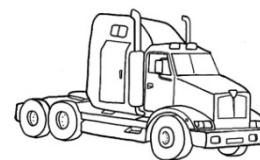

VAN HOOL

MODELLO MODEL	DIMENSIONI DIMENSIONS	ANNO YEAR	RIF ORIGINALE ORIGINAL REF	RIF CORAM CORAM REF	NOTE NOTES
812 - 827					
814 (Mot.MAN 240/280 P5)			632100150	C2006	
815 - 815 A 257 kW (Mot.FIAT)			632100150	C2006	
815 (Mot. DAF DKX 1160)			632100480	C2007	
815 (Mot. MAN D 2866 OH)			632100480	C2007	
815 (Mot. MAN D 2866 TOH, LOH)			632100480	C2007	
815 (Mot.DB OM422 A)			632100480	C2007	
815 (Mot.DB OM422 LA)			632100480	C2007	
815 (Mot.MAN 240/280 P5) 815 A (Mot.MAN 240/280 P5)			632100150	C2006	
815 (Mot.MAN D 2866 KOH)			632100480	C2007	
815 A 199 kW (Mot.DAF)			632100150	C2006	
815 C (Mot.MAN 240/280 P5) 815 TL (Mot.MAN240/280 P5)			632100150	C2006	
818 (Mot. MAN D 2566 MKUH)			632100480	C2007	
818 (Mot. MAN D 2866 KUH)			632100480	C2007	
824 TD (Mot.D 2866 KOH, OM 422 LA)			632100480	C2007	
824 TD 257 kW (Mot.FIAT)			632100150	C2006	
824 TD E (Mot. DB OM 422 LA)			632100480	C2007	

VOLKSWAGEN

MODELLO MODEL	DIMENSIONI DIMENSIONS	ANNO YEAR	RIF ORIGINALE ORIGINAL REF	RIF CORAM CORAM REF	NOTE NOTES
LT 1					
2.4 (Mot. 1E)		88-97	113141165 C-D	C0076	
2.4 (Mot. HS)		83-86	113141165 C-D	C0076	
2.4 D (Mot. 1S)		89-92	113141165 C-D	C0076	
2.4 D (Mot. ACT)		92-97	113141165 C-D	C0076	
2.4 D (Mot. CP)		78-82	113141165 C-D	C0076	
2.4 D (Mot. DW)		82-92	113141165 C-D	C0076	
2.4 TD (Mot. 1G)		88-92	113141165 C-D	C0076	
2.4 TD (Mot. ACL)		92-97	113141165 C-D	C0076	
2.4 TD (Mot.DV)		82-92	113141165 C-D	C0076	
2.7 D (Mot. Perkins)		76-82	113141165 C-D	C0076	

TANSPORTER/ T4 BUS

2.4 Diesel-2.4 Diesel Syncro		90->	02A141165E	C0181	
2.5 Syncro		92->	02A141165E	C0181	
2.5 TDI		98->	02A141165E	C0181	



follow VOLKSWAGEN

MODELLO MODEL	DIMENSIONI DIMENSIONS	ANNO YEAR	RIF ORIGINALE ORIGINAL REF	RIF CORAM CORAM REF	NOTE NOTES
TRANSPORTER					
1.2-1.5		63-67	111141165A	C0075	C0076/BRASIL
1.3-1.6		71->	088141165A	C0076	
1.5		->62	111141165A	C0075	
1.5-1.6		62->	111141165A	C0075	
1.6 Turbo Diesel		84-92	088141165A	C0076	
1.7 Diesel		85-92	088141165A	C0076	
1.9		87->	088141165A	C0076	
2.0		75-82	088141165A	C0076	
2.1		84->	088141165A	C0076	
2.4 Diesel		78-92	088141165A	C0076	
2.4 Turbo Diesel		82->	088141165A	C0076	
2.5 Diesel		92->	088141165A	C0076	
2.7 Diesel Perkins		76-82	088141165A	C0076	

VOLVO

MODELLO MODEL	DIMENSIONI DIMENSIONS	ANNO YEAR	RIF ORIGINALE ORIGINAL REF	RIF CORAM CORAM REF	NOTE NOTES
9900					
9900		01->	3192218	C2066	
B 9					
B 9		05->	3192218	C2066	
F10					
Mot. TD 100, 101 Cambio R/SR62 Volvo KF116B		77->	1527695	C2020	
Mot. TD 100, 101 Cambio R/SR62 Volvo KF214F, H		77->	1527693	C2021	
F7					
F7 162KW 4x2		78-85	8112136	C2060	
F7 162KW 6x2		78-85	8112136	C2060	
F86..					
F 88 (Mot. TD 100, B) Cambio R61, SR61			1527693	C2021	
F 88 6x2 LHD Tel.33995-46790 (Mot. TD 100 A) Cambio R61, SR61			1527693	C2021	
FB86..					
FB 88 (Mot. TD 100, B) Cambio R61, SR61			1527693	C2021	
FB 89 (Mot. TD 120 A)			1527693	C2021	



REGGIPINTA DISTACCO FRIZIONE PER CAMION
CLUTCH RELEASE BEARINGS FOR TRUCKS
BUTEES D'EMBRAYAGE POUR CAMION



follow VOLVO

MODELLO MODEL	DIMENSIONI DIMENSIONS	ANNO YEAR	RIF ORIGINALE ORIGINAL REF	RIF CORAM CORAM REF	NOTE NOTES
FE					
FE 240-18 - FE 240-22 - FE 240-26 - FE 260-18 - FE 260-26 FE 280-18 - FE 280-22 - FE 280-26 - FE 300-18 - FE 300-26 FE 320-18 - FE 320-22 - FE 320-26 - FE 340-18 - FE 340-26		06-> 06-> 06->	20812688 20812688 20812688	C2084 C2084 C2084	
FE II					
FE 280-18 - FE 280-26 - FE 320-18 - FE 320-26		12->	20812688	C2084	
FH12					
FH 12/460 FH 12/500		98-> 01->	20730007 20730007	C2066 C2066	
FH16					
FH 16/520-16/470 FH 16/540, FH 16/550 FH 16/580 FH 16/610		93-> 03-> 06-> 03->	20730007 20730007 20730007 20730007	C2066 C2066 C2066 C2066	

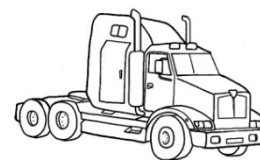

follow VOLVO

MODELLO MODEL	DIMENSIONI DIMENSIONS	ANNO YEAR	RIF ORIGINALE ORIGINAL REF	RIF CORAM CORAM REF	NOTE NOTES
FL 6					
FL 608	126KW 4x2	91-99	6797058	C2041	
FL 608	136KW 4x2	91-99	1655287	C2040	
FL 608	147KW 4x2	85-99	6797058	C2041	
FL 608	154KW 4x2	93-99	1655288	C2039	
FL 608	154KW 4x2	93-99	1655287	C2040	
FL 608	154KW 4x2	93-99	6797058	C2041	
FL 610	112KW 4x2	85-94	1655288	C2039	
FL 610	112KW 4x2	85-94	1655287	C2040	
FL 610	112KW 4x2	85-94	6797058	C2041	
FL 610	150KW 4x2	85-94	1655287	C2040	
FL 610	150KW 4x2	85-94	8112136	C2060	
FL 610	204KW 4x2	85-94	1655288	C2039	
FL 611	126KW 4x2	85-00	1655287	C2040	
FL 611	126KW 4x2	85-00	6797058	C2041	
FL 611	147KW 4x2	85-94	1655288	C2039	
FL 611	147KW 4x2	85-94	1655287	C2040	
FL 611	154KW 4x2	94-00	1655288	C2039	
FL 611	154KW 4x2	94-00	6797058	C2041	
FL 611	171KW 4x2	85-00	1655288	C2039	
FL 611	209KW 4x2	94-00	1655287	C2040	
FL 612	131KW 4x2	85-99	1655288	C2039	
FL 612	131KW 4x2	85-99	1655287	C2040	
FL 612	131KW 4x2	85-99	6797058	C2041	
FL 612	132KW 4x2	85-99	1655288	C2039	
FL 612	132KW 4x2	85-99	1655287	C2040	
FL 612	154KW 4x2	91-99	1655287	C2040	
FL 612	154KW 4x2	91-99	6797058	C2041	
FL 612	154KW 4x2	91-99	1655288	C2039	
FL 612	169KW 4x2	95-99	1655288	C2039	
FL 612	169KW 4x2	95-99	1655287	C2040	
FL 612	169KW 4x2	95-99	6797058	C2041	
FL 612	180KW 4x2	85-99	6797058	C2041	
FL 612	184KW 4x2	95-99	1655288	C2039	
FL 612	184KW 4x2	95-99	1655287	C2040	
FL 614	131KW 4x2	85-00	1655287	C2040	
FL 614	131KW 4x2	85-00	6797058	C2041	
FL 614	132KW 4x2	95-00	1655288	C2039	
FL 614	132KW 4x2	95-00	1655287	C2040	
FL 614	132KW 4x2	95-00	6797058	C2041	
FL 614	150KW 4x2	85-00	1655288	C2039	
FL 614	150KW 4x2	85-00	1655287	C2040	
FL 614	150KW 4x2	85-00	6797058	C2041	
FL 614	154KW 4x2	95-00	1655288	C2039	
FL 614	154KW 4x2	95-00	1655287	C2040	
FL 614	154KW 4x2	95-00	6797058	C2041	



follow VOLVO

MODELLO MODEL	DIMENSIONI DIMENSIONS	ANNO YEAR	RIF ORIGINALE ORIGINAL REF	RIF CORAM CORAM REF	NOTE NOTES
FL III					
FL250-12 - FL 250-14 - FL250-16 - FL 280-12 - FL 280-14 - FL 280-16		13->	20812688	C2084	
FM					
FM 450 - FM 460 - FM 480 - FM 500		05->	3192218	C2066	
G88..					
G 88 (Mot. TD 100 A) Cambio MR61			1527693	C2021	
G 88 6x2 LHD Tel.33995-46790 (Mot. TD 100 A) Cambio R61, SR61			1527693	C2021	
G 88 6x2 LHD Tel.46791-> (Mot. TD 100 A) 6x2, 6x4 RHD			1527693	C2021	
G 88 6x2, 6x4 RHD Tel.33995-40395 (Mot.TD 100 A) Cambio R61, SR61			1527693	C2021	
G 88 6x2, 6x4 RHD Tel.42121-46790 (Mot.TD 100 A) Cambio R61, SR61			1527693	C2021	
G 89 (Mot. TD 120 A)			1527693	C2021	
N 10					
Mot. TD 100, 101, 102 Cambio MR62B Volvo KF215K		77->	1527693	C2021	
Mot. TD 100, 101, 102 Cambio R/SR62 Volvo KF214F, H		73->	1527693	C2021	
N 12					
Mot. TD 121, 122 Cambio R/SR70, 71 Volvo KF215D, G		83->	1527693	C2021	



CORAM	APPLICATION	O.E.	SACHS	A.P BORG BECK	QH	VALEO IT.	VALEO FR.	SKF	LORETT	SNT	IRB	LUK	FKL
C0025	ALFA	93808387	3151065031	HD4601	CCT332	R187	279120	VKC2170	CR1373	370320		500035430	
C0025	FIAT-IVECO	93806822	3151065031	HD4601	CCT332	R187	279120	VKC2170	CR1373	370320		500040530	
C0025	FIAT-IVECO	93800287	3151065031	HD4601	CCT332	R101	279120	VKC2170	CR1373	370320		500042920	
C0025	FIAT-IVECO	01904718	3151065031	HD4601	CCT332	R187	009141	VKC2170	CR1373	370320		627187700	
C0025	FIAT-IVECO	01905318	3151065031	HD4601	CCT332	R187	279431	VKC2170	CR1373	370320		500042920	
C0025	FIAT-IVECO	93800282	3151065031	HD4601	CCT332	R101	009141	VKC2170	CR1373	370320		500035430	
C0025	FIAT-IVECO	01904795	3151065031	HD4601	CCT332	R101	279120	VKC2170	CR1373	370320		500040530	
C0025	FIAT-IVECO	01908521	3151065031	HD4601	CCT332	R187	279431	VKC2170	CR1373	370320		500042920	
C0026	FIAT-IVECO	1904749	3151213031	HD5476		R201	801409		CR1389	370326		500063530	
C0026	FIAT-IVECO	1904797	3151213031	HD5476		R201	801409		CR1389	370326		500063530	
C0026	FIAT-IVECO	93812488	3151213031	HD5476		R201	806507		CR1389	370326		500063530	
C0026	FIAT-IVECO	1908520	3151213031	HD5476		R201	801409		CR1389	370326		500063530	
C0026	FIAT-IVECO	98471635	3151213031	HD5476		R201	806507		CR1389	370326		500063530	
C0026	FIAT-IVECO	1905290	3151213031	HD5476		R201	806507		CR1389	370326		500063530	
C0039	RENAULT	7704001430	3151847001	HD3990	CCT270	R107	266121	VKC2191	RFV1215	370507/A	176/128	500025410	
C0039	RENAULT	7700852719	3151847001	HD3990	CCT270	R107	266121	VKC2191	RFV1215	370507/A	176/128	500025410	
C0039	RENAULT	7700869415	1850282659	HD3990	CCT270	R186	266121	VKC2191	RFV1215	370507/A	176/128	500025430	
C0039	RENAULT	7700725237	3151847001	HD3990	CCT270	R164	266121	VKC2191	RFV1215	370507/A	176/128	500025410	
C0039	RENAULT	7704001430	3151847001	HD3990	CCT270	R107	266121	VKC2191	RFV1215	370507/A	176/128	500025430	
C0039	VOLVO	3411119	3151847001	HD3990	CCT270	R164	266121	VKC2191	RFV1215	370507/A	176/128	500025410	
C0039	VOLVO	3467165	1850282659	HD3990	CCT270	R186	266121	VKC2191	CR1215	370507/A	176/128	500025430	
C0040	RENAULT	7701349113	1850282654	HD4330	CCT206	R089	265315	VKC2189	RFV1214	370550/A	167/131	500027530	
C0040	RENAULT	7700692431	3151815001	HD4330	CCT206	R099	265523	VKC2189	RFV1214	370550/A	167/131	620077900	
C0040	RENAULT	7700674114	3151846001	HD4330	CCT206	R089	801005	VKC2189	RFV1214	370550/A	167/131	624079900	
C0040	RENAULT	7704001363	3151846001	HD4330	CCT206	R099	265315	VKC2189	CR1214	370550/A	167/131	500027530	
C0041	RENAULT	5000793794	3151859001	HD4920	CCT341	R085	279434	VKC2190	CR1235	370552		500027630	
C0041	RENAULT	5000404186	1850282661	HD4920	CCT341	R227	265147	VKC2190	CR1235	370552		622024506	
C0041	RENAULT	5001830917	3151859001	HD4920	CCT341	R085	801248	VKC2190	CR1235	370552		500027630	
C0041	RENAULT	7000736850	1850282661	HD4920	CCT341	R227	801428	VKC2190	CR1235	370552		622024506	
C0041	RENAULT	7700853824	3151859001	HD4920	CCT341	R085	801431	VKC2190	CR1235	370552		500027630	
C0041	RENAULT	7700736850	1850282661	HD4920	CCT341	R227	801536	VKC2190	CR1235	370552		622024506	
C0041	RENAULT	7700745801	3151859001	HD4920	CCT341	R085	804007	VKC2190	CR1235	370552		500027630	
C0041	RENAULT	7700300039	1850282661	HD4920	CCT341	R227	805072	VKC2190	CR1235	370552		622024506	
C0045	CITROEN	96105389	1850282602	HD1231	CCT137	R109	264630	VKC2115	RFV1123	370535/A	151/127	500009930	
C0045	FIAT	5890224	1850282602	HD1214	CCT206	R055	801075	VKC2121	RFV1123	370535/A	151/127	500015630	
C0045	FIAT-CITROEN	95492693	1850282602	HD1231	CCT206	R109	264630	VKC2121	RFV1123	370535/A	151/127	624022436	
C0045	PEUGEOT	2041.28	1850282602	HD1231	CCT137	R109	264630	VKC2121	RFV1123	370535/A	151/127	500009930	



REGGIPINTA DISTACCO FRIZIONE PER CAMION
CLUTCH RELEASE BEARINGS FOR TRUCKS
BUTEES D'EMBRAYAGE POUR CAMION
LISTA DI COMPARAZIONE - CROSS REFERENCES - REFERENCES CROISEES



CORAM	APPLICATION	O.E.	SACHS	A.P BORG BECK	QH	VALEO IT.	VALEO FR.	SKF	LORETT	SNT	IRB	LUK	FKL
C0045	RENAULT	7700523629	1850282602	HD1046	CCT137	R055	262433	VKC2115	RFV1123	370535/A	151/127	500009930	
C0045	RENAULT	7700576298	1850282602	HD1214	CCT137	R054	262869	VKC2115	RFV1123	370535/A	151/127	500009930	
C0045	RENAULT	7700589253	1850282602	HD1214	CCT137	R055	279611	VKC2115	RFV1123	370535/A	151/127	500015630	
C0045	RENAULT-TALB.	7701348537	1850282602	HD1231	CCT137	R054	264630	VKC2115	CR1123	370535/A	151/127	500015630	
C0067	PEUGEOT	2041.21	1850282607	HD2932	CCT321	R049	279695	VKC2146	CR1205	375333		500001910	
C0076	AUDI-VW	113141165A-D	3151193041	HD1020	CCT186	R207	355538	VKC2091	CR1245	370718	184/146	500016910	
C0076	AUDI-VW	088141165A-C	3151193041	HD1020	CCT186	R207	355538	VKC2091	CR1245	370718	184/146	500017211	
C0076	AUDI-VW	091141165A-D	3151193041	HD1236	CCT186	R207	358273	VKC2091	CR1245	370718	184/146	500017210	
C0076	AUDI-VW	113141165A-D	3151193041	HD1020	CCT186	R207	355538	VKC2091	CR1245	370718	184/146	500017220	
C0076	PORSCHE	019141165	3151193041	HD1020	CCT186	R207	355538	VKC2091	CR1245	370718	184/146	624083000	
C0076	PORSCHE	113.141.165B	3151193041	HD2209	CCT186	R207	358584	VKC2091	CR1245	370718	184/146	624083800	
C0110	FIAT / IVECO	4614120	1850282643	HD5000			009134	VKC2142	CR1300	190121		500027750	
C0110	FIAT / IVECO	04605181	1850282643	HD2467			358322	VKC2142	CR1300	190121		500027750	
C0110	FIAT / IVECO	04651120	1850282643	HD2467			358322	VKC2142	CR1300	190121		500027750	
C0111	FIAT / IVECO	4614120							CR1360	370027			
C0111	FIAT / IVECO	4605181							CR1360	370027			
C0112	FIAT / IVECO	4007193											
C0113	FIAT / IVECO	541743						609608A	CR1302	190102			
C0114	FIAT / IVECO	04614121	1850282734					VKC2096	CR1304	190017			
C0114	FIAT / IVECO	04614121	1850282734					615644A	CR1304	190017			
C0115	FIAT / IVECO	4710365						630324	CR1306	190025			
C0115	FIAT / IVECO	4710365						614755C	CR1306	190025			
C0116	FIAT / IVECO	894827		HD3346				606297E	CR1307	190008			
C0117	BEDFORD	91000053		HD5006						190840			
C0117	FIAT / IVECO	4675390		HD5006						190840			
C0117	FIAT / IVECO	4629911		HD5006						190840			
C0118	FIAT / IVECO	4675388		HD2472				616084A	CR1312	190044			
C0118	FIAT / IVECO	4624485		HD2472				630098A	CR1312	190044			
C0119	FIAT / IVECO	541743+541366						VKC2068	CR1362	370055			
C0150	MERCEDES	0002504415	3151051031							370370		500018520	
C0150	MERCEDES	0002504415	3151051031							370370		500018520	
C0181	VW	02A141165G	3151180231	HD5693	CCT408		804005	VKC2241	CR1237			500044010	
C0181	VW	02A141165A	3151180131	HD5693	CCT408		804005	VKC2241	CR1237			500044010	
C0181	VW	02A141165D	3151180031	HD5693	CCT408		804005	VKC2241	CR1237			500044010	
C0181	VW	02A141165E	3151180231	HD5693	CCT408		804005	VKC2241	CR1237			500044010	
C0236	CITROEN	96092637	3151874002	HD5848		R239	804006	VKC2239	RFV1127/L				
C0236	CITROEN	95656587	3151874002	HD5848		R239	804006	VKC2239	RFV1127/L				



REGGIPINTA DISTACCO FRIZIONE PER CAMION
CLUTCH RELEASE BEARINGS FOR TRUCKS
BUTEES D'EMBRAYAGE POUR CAMION
LISTA DI COMPARAZIONE - CROSS REFERENCES - REFERENCES CROISEES



CORAM	APPLICATION	O.E.	SACHS	A.P BORG BECK	QH	VALEO IT.	VALEO FR.	SKF	LORETT	SNT	IRB	LUK	FKL
C0236	FIAT	9609263780	3151874002	HD5848		R239	804006	VKC2239	RFV1127/L				
C0236	LANCIA	1474082080	3151874002	HD5848		R239	804006	VKC2239	RFV1127/L				
C0236	PEUGEOT	2041.47	3151874002	HD5848		R239	804006	VKC2239	CR1127				
C0237	CITROEN	2041.59	3151874001			R223	804100	VKC2537	RFV1129			500046230	
C0237	CITROEN	95656587	3151874001			R235	801456	VKC2537	RFV1129			624079300	
C0237	FIAT	9609263780	3151874001			R235	804006	VKC2537	RFV1129			624079400	
C0237	FIAT	9619888580	3151874001			R223	801430	VKC2537	RFV1129			624079400	
C0237	LANCIA	1474082080	3151874001			R235	801352	VKC2537	RFV1129			624079500	
C0237	PEUGEOT	2041.44	3151874001			R223	801554	VKC2537	RFV1129			624134200	
C0237	PEUGEOT	2041.59	3151874001			R235	804097	VKC2537	CR1129			500046230	
C0272	MULTICAR	0202308										500055010	
C2000	DAF	AJU1482		HD3633					CR1412	190846			
C2000	OTOSAN	W65-12		HD3633					CR1412	190846			
C2002	IVECO	8582291							CR1374	370030			
C2003	IVECO	08583593	3163043002					VKC2280	CR1359	370033		500043220	
C2003	IVECO	08588954	3163043002					VKC2280	CR1359	370033		500043220	
C2004	IVECO	08588950								370035			
C2005	IDEM C0119								CR1362	370055			
C2006	ASTRA	30196	3151007303	HD5023		R147	358511	VKC2201	CR1356	370070		500026520	
C2006	DAF	113365	3151007303	HD5023		R147	358511	VKC2201	CR1356	370070		500026520	
C2006	HARNISCHF.	122222	3151007303	HD5023		R147	358511	VKC2201	CR1356	370070		500008720	
C2006	HARNISCHF.	123614	3151007303	HD5023		R147	358511	VKC2201	CR1356	370070		500008720	
C2006	IVECO	42063184	3151007303	HD5023		R147	358511	VKC2201	CR1356	370070		500026520	
C2006	IVECO	02443133	3151007303	HD5023		R147	358511	VKC2201	CR1356	370070		500008720	
C2006	IVECO	02475629	3151007303	HD5023		R147	358511	VKC2201	CR1356	370070		500026520	
C2006	IVECO	02479048	3151007303	HD5023		R147	358511	VKC2201	CR1356	370070		500008720	
C2006	IVECO	42003473	3151007303	HD5023		R147	358511	VKC2201	CR1356	370070		500008720	
C2006	IVECO	42003474	3151007303	HD5023		R147	358511	VKC2201	CR1356	370070		500026520	
C2006	KAELBLE	21100436	3151007303	HD5023		R147	358511	VKC2201	CR1356	370070		500026520	
C2006	KAESSB.	8.383.189.000	3151007303	HD5023		R147	358511	VKC2201	CR1356	370070		500008720	
C2006	LIEBHERR	5030-166	3151007303	HD5023		R147	358511	VKC2201	CR1356	370070		500026520	
C2006	MAN	81.30550.0035	3151007303	HD5023		R147	358511	VKC2201	CR1356	370070		500008720	
C2006	MAN	81.30550.0049	3151007303	HD5023		R147	358511	VKC2201	CR1356	370070		500026520	
C2006	RVI	0001141035	3151007303	HD5023		R147	358511	VKC2201	CR1356	370070		500008720	
C2006	TAM	2618559	3151007303	HD5023		R147	358511	VKC2201	CR1356	370070		500026520	
C2006	TAM	5304148	3151007303	HD5023		R147	358511	VKC2201	CR1356	370070		500008720	
C2006	TAM	5599230	3151007303	HD5023		R147	358511	VKC2201	CR1356	370070		500026520	



REGGIPINTA DISTACCO FRIZIONE PER CAMION
CLUTCH RELEASE BEARINGS FOR TRUCKS
BUTEES D'EMBRAYAGE POUR CAMION
LISTA DI COMPARAZIONE - CROSS REFERENCES - REFERENCES CROISEES

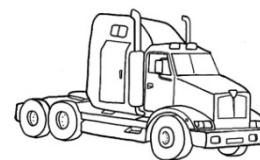

CORAM	APPLICATION	O.E.	SACHS	A.P BORG BECK	QH	VALEO IT.	VALEO FR.	SKF	LORETT	SNT	IRB	LUK	FKL
C2006	VAN HOOL	632100150	3151007303	HD5023		R147	358511	VKC2201	CR1356	370070		500026520	
C2006	VAN HOOL	700113365	3151007303	HD5023		R147	358511	VKC2201	CR1356	370070		500026520	
C2006	ZF	0501205429	3151007303	HD5023		R147	358511	VKC2201	CR1356	370070		500008720	
C2007	MAN	81.30550.0050	3151157001	HD5472			806615	VKC2260	CR1347	370080		500067520	
C2007	MAN	81.30550.0041	3151157001	HD5472			806615	VKC2260	CR1347	370080		500067520	
C2007	RVI	5001001623	3151157001	HD5472			806615	VKC2260	CR1347	370080		500067520	
C2007	TAM	5597401	3151157001	HD5472			806615	VKC2260	CR1347	370080		500067520	
C2007	VAN HOOL	632100480	3151066032	HD5472			806615	VKC2260	CR1347	370080		500021120	
C2008	FAUN	0890-591	3151027131	HD30833			009031	VKC2131	CR1327	370085		500010920	
C2008	HHF	0002501915	3151027131	HD30833			009031	VKC2131	CR1327	370085		500007920	
C2008	HHF	0002501815	3151027131	HD30833			009031	VKC2131	CR1327	370085		500010920	
C2008	HOOL	632100450	3151027131	HD30833			009031	VKC2131	CR1327	370085		500007920	
C2008	MERCEDES	0002507715	3151027131	HD30833			009031	VKC2131	CR1327	370085		500007920	
C2008	MERCEDES	0002501915D	3151027131	HD30833			358286	VKC2131	CR1327	370085		500010920	
C2008	MERCEDES	0002502515	3151027131	HD30833			358286	VKC2131	CR1327	370085		500007920	
C2008	MERCEDES	0002507415	3151027131	HD30833			358286	VKC2131	CR1327	370085		500010920	
C2008	TAM	2616014	3151027131	HD30833			009031	VKC2131	CR1327	370085		500010920	
C2009	MERCEDES	0002503815	3151043031	HD30831			358281	VKC2274	CR1331	370088		500016420	
C2009	MERCEDES	0002503615	3151043031	HD30831			358281	VKC2274	CR1331	370088		500016420	
C2010	HOOL	632100550	3151027102	HD30643				VKC2209	CR1335	370095		500021020	
C2010	HOOL	VH140667/3	3151027102	HD30643				VKC2209	CR1335	370095		500021020	
C2010	KAESSB.	8.383.186.000	3151027102	HD30643				VKC2209	CR1335	370095		500021020	
C2011	HOOL	632100390	3151108031	HD30810			806529	VKC2264	CR1330	370097		500030320	
C2011	KAESSB.	8.383.226.185	3151108031	HD30810			806529	VKC2264	CR1330	370097		500030320	
C2011	MERCEDES	0002507515	3151108031	HD30810			806529	VKC2264	CR1330	370097		500030320	
C2012	IVECO	4605262							CR1364	370100			
C2013	IVECO	4561428							CR1367	370224			
C2014	IVECO	4561560								370226			
C2015	MERCEDES	0002507315	3151110031	HD30894			358352	VKC2265		370232		500026320	
C2015	MERCEDES	0002507315	3151110031	HD30894			009124	VKC2265		370232		500026320	
C2016	DAF	615808	3163026100	HD30813			358334			370244		500048120	
C2016	FAUN	0890-427	3163026100	HD30813			358334			370244		500048120	
C2016	IVECO	02984082	3163026100	HD30813			358334			370244		500048120	
C2016	STEYR-DAIM	99000210706	3163026100	HD30813			358334			370244		500048120	
C2017	DAF	1261652	3151152102	HD30803			806514		CR1334	370246/A		500048020	
C2017	DAF	266060	3151152101	HD30803			806514		CR1334	370246/A		500048020	
C2017	MAN	81.30550.0069	3151152102	HD30803			806514		CR1334	370246/A		500048020	



REGGIPINTA DISTACCO FRIZIONE PER CAMION
CLUTCH RELEASE BEARINGS FOR TRUCKS
BUTEES D'EMBRAYAGE POUR CAMION
LISTA DI COMPARAZIONE - CROSS REFERENCES - REFERENCES CROISEES



CORAM	APPLICATION	O.E.	SACHS	A.P BORG BECK	QH	VALEO IT.	VALEO FR.	SKF	LORETT	SNT	IRB	LUK	FKL
C2017	MAN	81.30550.0079	3151152101	HD30803			806514		CR1334	370246/A		500048020	
C2018	IVECO	8564269		HD3349					CR1365	370255			
C2019	MERCEDES	0012500815	3151170131	HD30808				VKC2261	CR1341	370273		500042220	
C2019	MERCEDES	0002509515	3151170131	HD30808				VKC2261	CR1341	370273		500042220	
C2020	VOLVO	1527695	3151105041	HD30845			358323			370280		500027120	
C2020	VOLVO	267158	3151105041	HD30845			009035			370280		500027120	
C2020	VOLVO	348842	3151105041	HD30845			358323			370280		500027120	
C2020	VOLVO	8112138	3151105041	HD30845			009035			370280		500027120	
C2020	VOLVO	8112139	3151105041	HD30845			358323			370280		500027120	
C2021	VOLVO	1527693	3151106041	HD30846			806540			370285		500031820	
C2021	VOLVO	267156	3151106041	HD30846			806540			370285		500031820	
C2021	VOLVO	352221	3151106041	HD30846			806540			370285		500031820	
C2021	VOLVO	8112167	3151106041	HD30846			806540			370285		500031820	
C2021	VOLVO	8112168	3151106041	HD30846			806540			370285		500031820	
C2021	VOLVO	8112174	3151106041	HD30846			806540			370285		500031820	
C2022	MERCEDES	3812500415	3151044031	HD30828			009120	VKC2205	CR1316	370335		500017320	
C2022	MERCEDES	0002504215	3151044031	HD30828			358297	VKC2205	CR1316	370335		500017320	
C2022	MERCEDES	0002504615	3151044031	HD30828			358339	VKC2205	CR1316	370335		500017320	
C2022	MERCEDES	0012509315	3151044031	HD30828			358339	VKC2205	CR1316	370335		500017320	
C2022	MERCEDES	0012509115	3151044031	HD30828			358339	VKC2205	CR1316	370335		500017320	
C2023	MERCEDES	0002507815	3151116031							370339		500031520	
C2024	MERCEDES	0002507015	3151112031	HD30894			806530	VKC2262	CR1342	370343		500031420	
C2024	MERCEDES	0002507015	3151112031	HD30894			355594	VKC2262	CR1342	370343		500031420	
C2025	MERCEDES	0012502215	3151211031	HD30645						370345		500057320	
C2026	MERCEDES	0002504015	3151033031	HD30807			009025	VKC2185	CR1315	370359		500000820	
C2026	MERCEDES	0002501715	3151033031	HD30807			358547	VKC2185	CR1315	370359		500000820	
C2026	MERCEDES	0002503115	3151033031	HD30807			009025	VKC2185	CR1315	370359		500000820	
C2026	MERCEDES	0002503715	3151033031	HD30807			358547	VKC2185	CR1315	370359		500000820	
C2027	MERCEDES	3522500115	3151095043	HD30827			358339	VKC2204	CR1326	370360		500025720	
C2027	MERCEDES	3122501315	3151095043	HD30827			358339	VKC2204	CR1326	370360		500025820	
C2027	MERCEDES	3402500215	3151095043	HD30827			358339	VKC2204	CR1326	370360		500025720	
C2027	MERCEDES	3522500515	3151095043	HD30827			358339	VKC2204	CR1326	370360		500025820	
C2028	MERCEDES	3272501115	3151094041					VKC2275		370364		500042020	
C2028	MERCEDES	3052500015	3151094041					VKC2275		370364		500042020	
C2028	MERCEDES	3052500615	3151094041					VKC2275		370364		500042020	
C2028	MERCEDES	3272500115	3151094041					VKC2275		370364		500042020	
C2029	MERCEDES	0002506415	3151043032						CR1328	370366		500026420	



REGGIPINTA DISTACCO FRIZIONE PER CAMION
CLUTCH RELEASE BEARINGS FOR TRUCKS
BUTEES D'EMBRAYAGE POUR CAMION
LISTA DI COMPARAZIONE - CROSS REFERENCES - REFERENCES CROISEES

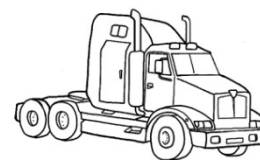

CORAM	APPLICATION	O.E.	SACHS	A.P BORG BECK	QH	VALEO IT.	VALEO FR.	SKF	LORETT	SNT	IRB	LUK	FKL
C2030	ISUZU	93562837	3151118031							370397			
C2030	MITSUBISHI	B201-007P	3151118031							370397			
C2030	TOYOTA	LA1645A	3151118031							370397			
C2031	IVECO	8587214				R151			CR1351	370854/A			
C2032	IVECO	04770205	3151117031			R191			CR1371	370858		500056220	
C2033	IVECO	08585082	3151825001	HD30336		R134	009138	VKC2286	CR1378	370860/A-CP		500052320	
C2033	IVECO	08585082	3151825001	HD30641		R134	279090	VKC2286	CR1378	370860/A-CP		500052320	
C2038	AUDI	007141165A	3151997701									500081520	
C2038	AUDI	007141165A	3151600541									500081520	
C2038	MAN	81.30550.6021	3151997701									500081520	
C2038	MAN	81.30550.6021	3151600541									500081520	
C2038	MAN	81.30550.6022	3151997701									500081520	
C2038	MAN	81.30550.6022	3151600541									500081520	
C2038	VW	007141165A	3151997701									500081520	
C2038	VW	007141165A	3151600541									500081520	
C2039	VOLVO	1655288	3151824002					VKC2269		370302		500061020	
C2039	VOLVO	1655288	3151600533					VKC2269		370302		500061020	
C2040	VOLVO	1655287	3454824003					VKC2311		370303		500061420	
C2040	VOLVO	1655287	3151600534					VKC2311		370303		500061420	
C2041	VOLVO	6797058	3151824004					VKC2312				500061320	
C2041	VOLVO	6797058	3151600535					VKC2312				500061320	
C2042	IVECO	98434871	3151220031			R202	806535					500052620	
C2042	IVECO	98434871	3151600544			R202	806535					500052620	
C2042	IVECO	98434871	1897917615			R202	806535					500052620	
C2042	IVECO	98400715	3151220031			R202	806535					500052620	
C2042	IVECO	98400715	3151600544			R202	806535					500052620	
C2042	IVECO	98400715	1897917615			R202	806535					500052620	
C2042	IVECO	98400175	3151220031			R202	806535					500052620	
C2042	IVECO	98400175	3151600544			R202	806535					500052620	
C2042	IVECO	98400175	1897917615			R202	806535					500052620	
C2042	IVECO	01905274	3151220031			R202	806535					500052620	
C2042	IVECO	01905274	3151600544			R202	806535					500052620	
C2042	IVECO	01905274	1897917615			R202	806535					500052620	
C2042	IVECO	98400721	3151220031			R202	806535					500052620	
C2042	IVECO	98400721	3151600544			R202	806535					500052620	
C2042	IVECO	98400721	1897917615			R202	806535					500052620	
C2042	IVECO	98402393	3151220031			R202	806535					500052620	



REGGIPINTA DISTACCO FRIZIONE PER CAMION
CLUTCH RELEASE BEARINGS FOR TRUCKS
BUTEES D'EMBRAYAGE POUR CAMION
LISTA DI COMPARAZIONE - CROSS REFERENCES - REFERENCES CROISEES

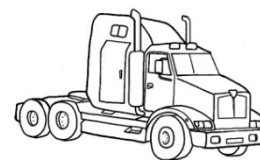

CORAM	APPLICATION	O.E.	SACHS	A.P BORG BECK	QH	VALEO IT.	VALEO FR.	SKF	LORETT	SNT	IRB	LUK	FKL
C2042	IVECO	98402393	3151600544			R202	806535					500052620	
C2042	IVECO	98402393	1897917615			R202	806535					500052620	
C2042	RENAULT TRUCKS	5000677180	3151220031			R202	806535					500052620	
C2042	RENAULT TRUCKS	5000677180	3151600544			R202	806535					500052620	
C2042	RENAULT TRUCKS	5000677180	1897917615			R202	806535					500052620	
C2043	BOVA	81305500110	3151000034			R230	806616		CR1382	370241		500041821	
C2043	BOVA	81305500110	3151169332			R230	806616		CR1382	370241		500041821	
C2043	BOVA	81305500110	3151273431			R230	806616		CR1382	370241		500041821	
C2043	DAF	1664346	3151000034			R230	806616		CR1382	370241		500041821	
C2043	DAF	1664346	3151169332			R230	806616		CR1382	370241		500041821	
C2043	DAF	1664346	3151273431			R230	806616		CR1382	370241		500041821	
C2043	HINO	31230-1150A	3151000034			R230	806616		CR1382	370241		500041821	
C2043	HINO	31230-1150A	3151169332			R230	806616		CR1382	370241		500041821	
C2043	HINO	31230-1150A	3151273431			R230	806616		CR1382	370241		500041821	
C2043	MAN	81.30000.6587	3151000034			R230	806616		CR1382	370241		500041821	
C2043	MAN	81.30000.6587	3151169332			R230	806616		CR1382	370241		500041821	
C2043	MAN	81.30000.6587	3151273431			R230	806616		CR1382	370241		500041821	
C2043	MAN	81.30000.6600	3151000034			R230	806616		CR1382	370241		500041821	
C2043	MAN	81.30000.6600	3151169332			R230	806616		CR1382	370241		500041821	
C2043	MAN	81.30000.6600	3151273431			R230	806616		CR1382	370241		500041821	
C2043	MAN	81.30550.0063	3151000034			R230	806616		CR1382	370241		500041821	
C2043	MAN	81.30550.0063	3151169332			R230	806616		CR1382	370241		500041821	
C2043	MAN	81.30550.0063	3151273431			R230	806616		CR1382	370241		500041821	
C2043	MAN	81.30550.0067	3151000034			R230	806616		CR1382	370241		500041821	
C2043	MAN	81.30550.0067	3151169332			R230	806616		CR1382	370241		500041821	
C2043	MAN	81.30550.0067	3151273431			R230	806616		CR1382	370241		500041821	
C2043	MAN	81.30550.0070	3151000034			R230	806616		CR1382	370241		500041821	
C2043	MAN	81.30550.0070	3151169332			R230	806616		CR1382	370241		500041821	
C2043	MAN	81.30550.0070	3151273431			R230	806616		CR1382	370241		500041821	
C2043	MAN	81.30550.0071	3151000034			R230	806616		CR1382	370241		500041821	
C2043	MAN	81.30550.0071	3151169332			R230	806616		CR1382	370241		500041821	
C2043	MAN	81.30550.0071	3151273431			R230	806616		CR1382	370241		500041821	
C2043	MAN	81.30550.0073	3151000034			R230	806616		CR1382	370241		500041821	
C2043	MAN	81.30550.0073	3151169332			R230	806616		CR1382	370241		500041821	
C2043	MAN	81.30550.0073	3151273431			R230	806616		CR1382	370241		500041821	
C2043	MAN	81.30550.0075	3151000034			R230	806616		CR1382	370241		500041821	
C2043	MAN	81.30550.0075	3151169332			R230	806616		CR1382	370241		500041821	



REGGIPINTA DISTACCO FRIZIONE PER CAMION
CLUTCH RELEASE BEARINGS FOR TRUCKS
BUTEES D'EMBRAYAGE POUR CAMION
LISTA DI COMPARAZIONE - CROSS REFERENCES - REFERENCES CROISEES



CORAM	APPLICATION	O.E.	SACHS	A.P BORG BECK	QH	VALEO IT.	VALEO FR.	SKF	LORETT	SNT	IRB	LUK	FKL
C2043	MAN	81.30550.0075	3151273431			R230	806616		CR1382	370241		500041821	
C2043	MAN	81.30550.0077	3151000034			R230	806616		CR1382	370241		500041821	
C2043	MAN	81.30550.0077	3151169332			R230	806616		CR1382	370241		500041821	
C2043	MAN	81.30550.0077	3151273431			R230	806616		CR1382	370241		500041821	
C2043	MAN	81.30550.0078	3151000034			R230	806616		CR1382	370241		500041821	
C2043	MAN	81.30550.0078	3151169332			R230	806616		CR1382	370241		500041821	
C2043	MAN	81.30550.0078	3151273431			R230	806616		CR1382	370241		500041821	
C2043	MAN	81.30550.0087	3151000034			R230	806616		CR1382	370241		500041821	
C2043	MAN	81.30550.0087	3151169332			R230	806616		CR1382	370241		500041821	
C2043	MAN	81.30550.0087	3151273431			R230	806616		CR1382	370241		500041821	
C2043	MAN	81.30550.0088	3151000034			R230	806616		CR1382	370241		500041821	
C2043	MAN	81.30550.0088	3151169332			R230	806616		CR1382	370241		500041821	
C2043	MAN	81.30550.0088	3151273431			R230	806616		CR1382	370241		500041821	
C2043	MAN	81.30550.0094	3151000034			R230	806616		CR1382	370241		500041821	
C2043	MAN	81.30550.0094	3151169332			R230	806616		CR1382	370241		500041821	
C2043	MAN	81.30550.0094	3151273431			R230	806616		CR1382	370241		500041821	
C2043	MAN	81.30550.0106	3151000034			R230	806616		CR1382	370241		500041821	
C2043	MAN	81.30550.0109	3151169332			R230	806616		CR1382	370241		500041821	
C2043	MAN	81.30550.0109	3151273431			R230	806616		CR1382	370241		500041821	
C2043	MAN	81.30550.0110	3151000034			R230	806616		CR1382	370241		500041821	
C2043	MAN	81.30550.0110	3151169332			R230	806616		CR1382	370241		500041821	
C2043	MAN	81.30550.0110	3151273431			R230	806616		CR1382	370241		500041821	
C2043	MAN	81.30550.0116	3151000034			R230	806616		CR1382	370241		500041821	
C2043	MAN	81.30550.0116	3151169332			R230	806616		CR1382	370241		500041821	
C2043	MAN	81.30550.0116	3151273431			R230	806616		CR1382	370241		500041821	
C2043	MAN	81.30550.0106	3151169332			R230	806616		CR1382	370241		500041821	
C2043	MAN	81.30550.0106	3151273431			R230	806616		CR1382	370241		500041821	
C2043	MAN	81.30550.0109	3151000034			R230	806616		CR1382	370241		500041821	
C2043	VAN HOOL	10945803	3151000034			R230	806616		CR1382	370241		500041821	
C2043	VAN HOOL	10945803	3151169332			R230	806616		CR1382	370241		500041821	
C2043	VAN HOOL	10945803	3151273431			R230	806616		CR1382	370241		500041821	
C2043	VAN HOOL	10996015	3151000034			R230	806616		CR1382	370241		500041821	
C2043	VAN HOOL	10996015	3151169332			R230	806616		CR1382	370241		500041821	
C2043	VAN HOOL	10996015	3151273431			R230	806616		CR1382	370241		500041821	
C2044	IRISBUS	03419028	1851051104						CR1430			500005220	306.775B
C2044	IRISBUS	03419028	1851051106						CR1430			500008220	306.775B
C2044	IRISBUS	03419028	1863100030						CR1430			500008220	306.775B



REGGIPINTA DISTACCO FRIZIONE PER CAMION
CLUTCH RELEASE BEARINGS FOR TRUCKS
BUTEES D'EMBRAYAGE POUR CAMION
LISTA DI COMPARAZIONE - CROSS REFERENCES - REFERENCES CROISEES



CORAM	APPLICATION	O.E.	SACHS	A.P BORG BECK	QH	VALEO IT.	VALEO FR.	SKF	LORETT	SNT	IRB	LUK	FKL
C2044	IVECO	01266393	1851051104						CR1430			500005220	306.775B
C2044	IVECO	01266393	1851051106						CR1430			500008220	306.775B
C2044	IVECO	01266393	1863100030						CR1430			500008220	306.775B
C2044	IVECO	1271887	1851051104						CR1430			500005220	306.775B
C2044	IVECO	1271887	1851051106						CR1430			500008220	306.775B
C2044	IVECO	1271887	1863100030						CR1430			500008220	306.775B
C2044	IVECO	02419028	1851051104						CR1430			500005220	306.775B
C2044	IVECO	02419028	1851051106						CR1430			500008220	306.775B
C2044	IVECO	02419028	1863100030						CR1430			500008220	306.775B
C2044	IVECO	02440918	1851051104						CR1430			500005220	306.775B
C2044	IVECO	02440918	1851051106						CR1430			500008220	306.775B
C2044	IVECO	02440918	1863100030						CR1430			500008220	306.775B
C2044	IVECO	3342363	1851051104						CR1430			500005220	306.775B
C2044	IVECO	3342363	1851051106						CR1430			500008220	306.775B
C2044	IVECO	3342363	1863100030						CR1430			500008220	306.775B
C2044	IVECO	03419028	1851051104						CR1430			500005220	306.775B
C2044	IVECO	03419028	1851051106						CR1430			500008220	306.775B
C2044	IVECO	03419028	1863100030						CR1430			500008220	306.775B
C2044	IVECO	3423959	1851051104						CR1430			500005220	306.775B
C2044	IVECO	3423959	1851051106						CR1430			500008220	306.775B
C2044	IVECO	3423959	1863100030						CR1430			500008220	306.775B
C2044	IVECO	5148-52-02.10	1851051104						CR1430			500005220	306.775B
C2044	IVECO	5148-52-02.10	1851051106						CR1430			500008220	306.775B
C2044	IVECO	5148-52-02.10	1863100030						CR1430			500008220	306.775B
C2044	IVECO	5157-52-02.82	1851051104						CR1430			500005220	306.775B
C2044	IVECO	5157-52-02.82	1851051106						CR1430			500008220	306.775B
C2044	IVECO	5157-52-02.82	1863100030						CR1430			500008220	306.775B
C2044	IVECO	8739440105	1851051104						CR1430			500005220	306.775B
C2044	IVECO	8739440105	1851051106						CR1430			500008220	306.775B
C2044	IVECO	8739440105	1863100030						CR1430			500008220	306.775B
C2044	IVECO	8739440520	1851051104						CR1430			500005220	306.775B
C2044	IVECO	8739440520	1851051106						CR1430			500008220	306.775B
C2044	IVECO	8739440520	1863100030						CR1430			500008220	306.775B
C2044	IVECO	8739440710	1851051104						CR1430			500005220	306.775B
C2044	IVECO	8739440710	1851051106						CR1430			500008220	306.775B
C2044	IVECO	8739440710	1863100030						CR1430			500008220	306.775B
C2044	IVECO	K18036	1851051104						CR1430			500005220	306.775B



REGGIPINTA DISTACCO FRIZIONE PER CAMION
CLUTCH RELEASE BEARINGS FOR TRUCKS
BUTEES D'EMBRAYAGE POUR CAMION
LISTA DI COMPARAZIONE - CROSS REFERENCES - REFERENCES CROISEES



CORAM	APPLICATION	O.E.	SACHS	A.P BORG BECK	QH	VALEO IT.	VALEO FR.	SKF	LORETT	SNT	IRB	LUK	FKL
C2044	IVECO	K18036	1851051106						CR1430			500008220	306.775B
C2044	IVECO	K18036	1863100030						CR1430			500008220	306.775B
C2044	MAN	81305507000	1851051104						CR1430			500005220	306.775B
C2044	MAN	81305507000	1851051106						CR1430			500008220	306.775B
C2044	MAN	81305507000	1863100030						CR1430			500008220	306.775B
C2045	CHINA LAGER	CT5747F3											
C2046	IRISBUS	1271902	1851136031									500027220	
C2046	IRISBUS	1271902	1863101100									500027220	
C2046	IVECO	1271902	1851136031									500027220	
C2046	IVECO	1271902	1863101100									500027220	
C2046	IVECO	1271902/U-E	1851136031									500027220	
C2046	IVECO	1271902/U-E	1863101100									500027220	
C2046	IVECO	8751-52-12.23	1851136031									500027220	
C2046	IVECO	8751-52-12.23	1863101100									500027220	
C2046	IVECO	5157-52-02.910	1851136031									500027220	
C2046	IVECO	5157-52-02.910	1863101100									500027220	
C2046	IVECO	02440923	1851136031									500027220	
C2046	IVECO	02440923	1863101100									500027220	
C2046	IVECO	03472373	1851136031									500027220	
C2046	IVECO	03472373	1863101100									500027220	
C2046	MAN	81.30550.7004	1851136031									500027220	
C2046	MAN	81.30550.7004	1863101100									500027220	
C2048	TAM	5196701	3151068101									500094320	
C2049	DAF	203825	1850282245									500042720	
C2049	SCANIA	203825	1850282245									500042720	
C2050	MAN	81.30550.0112	3151000512									500118010	
C2050	MAN	81.30550.0112	3151058001									500118010	
C2050	MAN	81.30550.0112	3151000167									500118010	
C2050	MAN	81.30550.0112	3151000224									500118010	
C2051	MAZ	4013872463572	3151000079										
C2051	PAZ	4013872463572	3151000079										
C2053	MAN	81.30550.0043	3151067031						CR1344			500025620	
C2053	MAN	81.30550.0054	3151067031						CR1344			500025620	
C2053	MAN	81.30000.6336	3151067031						CR1344			500025620	
C2053	NEOPLAN	0421.509.00	3151067031						CR1344			500025620	
C2053	OAF	81.30550.0054	3151067031						CR1344			500025620	
C2053	RENAULT	5001001622	3151067031						CR1344			500025620	



REGGIPINTA DISTACCO FRIZIONE PER CAMION
CLUTCH RELEASE BEARINGS FOR TRUCKS
BUTEES D'EMBRAYAGE POUR CAMION
LISTA DI COMPARAZIONE - CROSS REFERENCES - REFERENCES CROISEES



CORAM	APPLICATION	O.E.	SACHS	A.P BORG BECK	QH	VALEO IT.	VALEO FR.	SKF	LORETT	SNT	IRB	LUK	FKL
C2053	RENAULT TRUCKS	5800207033	3151067031						CR1344			500025620	
C2053	RENAULT TRUCKS	5001001622	3151067031						CR1344			500025620	
C2054	AUWARTER	0421.510.00	3151000157				806707					500080321	
C2054	AUWARTER	11010042	3151000157				806707					500080321	
C2054	BMC	57RS306250M	3151000157				806707					500080321	
C2054	BOVA	20330503	3151000157				806707					500080321	
C2054	DAF	1664358	3151000157				806707					500080321	
C2054	HINO	31230-E0010	3151000157				806707					500080321	
C2054	HINO	31230-E0010A	3151000157				806707					500080321	
C2054	HYUNDAI	41420-8D200	3151000157				806707					500080321	
C2054	IRISBUS	5006000575	3151000157				806707					500080321	
C2054	IRISBUS	5010556025	3151000157				806707					500080321	
C2054	ISUZU	1098201190	3151000157				806707					500080321	
C2054	KASSBOHRER	8.383.341.000	3151000157				806707					500080321	
C2054	KASSBOHRER	8.383.341.000C	3151000157				806707					500080321	
C2054	MAN	36.30550.0003	3151000157				806707					500080321	
C2054	MERCEDES-BENZ	0022508815	3151000157				806707					500080321	
C2054	MERCEDES-BENZ	A0022508815	3151000157				806707					500080321	
C2054	MERCEDES-BENZ	0012509615	3151000157				806707					500080321	
C2054	MERCEDES-BENZ	0022504515	3151000157				806707					500080321	
C2054	MERCEDES-BENZ	0022505015	3151000157				806707					500080321	
C2054	VAN HOOL	10968918	3151000157				806707					500080321	
C2055	DEUTZ-FAHR	01261910	3151202001										
C2055	MENARINI	101690	3151202001										
C2056	VOLVO	3181799	3151600568										
C2057	FIAT/IRISBUS/IVECO	504034992	3151221001									500094420	
C2057	NEOPLAN	0421.517.00	3151221001									500094420	
C2057	SAAB/SCANIA	1444055	3151221001									500094420	
C2057	TAM	5750659	3151221001									500094420	
C2058			3151000539										
C2059	VOLVO	1668930	3100002449							370306/A-K		500078420	
C2059	VOLVO	1668930	3100002549							370306/A-K		500078420	
C2059	VOLVO	3192224	3100002449							370306/A-K		500078420	
C2059	VOLVO	3192224	3100002549							370306/A-K		500078420	
C2059	VOLVO	1672948	3100002449							370306/A-K		500078420	
C2059	VOLVO	1672948	3100002549							370306/A-K		500078420	
C2059	VOLVO	1668938	3100002449							370306/A-K		500078420	



REGGIPINTA DISTACCO FRIZIONE PER CAMION
CLUTCH RELEASE BEARINGS FOR TRUCKS
BUTEES D'EMBRAYAGE POUR CAMION
LISTA DI COMPARAZIONE - CROSS REFERENCES - REFERENCES CROISEES

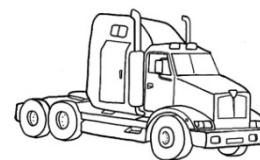

CORAM	APPLICATION	O.E.	SACHS	A.P BORG BECK	QH	VALEO IT.	VALEO FR.	SKF	LORETT	SNT	IRB	LUK	FKL
C2059	VOLVO	1668938	3100002549							370306/A-K		500078420	
C2060	VOLVO	8112136	3151824005							370305		500047920	
C2060	VOLVO	267187	3151824005							370305		500047920	
C2060	VOLVO	355062	3151824005							370305		500047920	
C2062	RENAULT TRUCKS	5010452423	3151600595				806719						
C2063	DAF	1746150	3151000493				830071					500117110	
C2063	DAF	1829974R	3151000493				830071					500117110	
C2063	DAF	1686642	3151000493				830071					500117110	
C2063	DAF	1912687	3151000493				830071					500117110	
C2063	DAF	1830316	3151000493				830071					500117110	
C2063	DAF	1822487	3151000493				830071					500117110	
C2063	DAF	1697725	3151000493				830071					500117110	
C2063	DEMAG	47230612	3151000493				830071					500117110	
C2063	GROVE	03144938	3151000493				830071					500117110	
C2063	IRISBUS	503138923	3151000493				830071					500117110	
C2063	IVECO	500024666	3151000493				830071					500117110	
C2063	IVECO	503138923	3151000493				830071					500117110	
C2063	IVECO	504385080	3151000493				830071					500117110	
C2063	IVECO	504237895	3151000493				830071					500117110	
C2063	LIEBHERR	10492338	3151000493				830071					500117110	
C2063	MAN	81.30550.0251	3151000493				830071					500117110	
C2063	MAN	81.30550.0249	3151000493				830071					500117110	
C2063	MAN	81.30550.0118	3151000493				830071					500117110	
C2063	MAN	81.32412.0006	3151000493				830071					500117110	
C2063	MAN	81.30550.0264	3151000493				830071					500117110	
C2063	MAN	81.30550.0255	3151000493				830071					500117110	
C2063	MAN	81.30550-0270	3151000493				830071					500117110	
C2063	MERCEDES-BENZ	0032508015	3151000493				830071					500117110	
C2063	MERCEDES-BENZ	A0032508015	3151000493				830071					500117110	
C2063	MERCEDES-BENZ	0002543208	3151000493				830071					500117110	
C2063	MERCEDES-BENZ	0032502215	3151000493				830071					500117110	
C2063	MERCEDES-BENZ	A0032502215	3151000493				830071					500117110	
C2063	MERCEDES-BENZ	A0002543208	3151000493				830071					500117110	
C2063	RENAULT TRUCKS	7485127008	3151000493				830071					500117110	
C2063	RENAULT TRUCKS	7485137875	3151000493				830071					500117110	
C2063	TATRA	TW00717	3151000493				830071					500117110	
C2063	TATRA	990100891000	3151000493				830071					500117110	



REGGIPINTA DISTACCO FRIZIONE PER CAMION
CLUTCH RELEASE BEARINGS FOR TRUCKS
BUTEES D'EMBRAYAGE POUR CAMION
LISTA DI COMPARAZIONE - CROSS REFERENCES - REFERENCES CROISEES



CORAM	APPLICATION	O.E.	SACHS	A.P BORG BECK	QH	VALEO IT.	VALEO FR.	SKF	LORETT	SNT	IRB	LUK	FKL
C2063	VOLKSWAGEN	2U2141165B	3151000493				830071					500117110	
C2064	MAN	64.30500.001	3151000151				830010					500115810	
C2064	SCANIA	1499770	3151000151				830010					500115810	
C2064	SCANIA	1728165	3151000151				830010					500115810	
C2064	SCANIA	1479576	3151000151				830010					500115810	
C2064	SCANIA	2274550	3151000151				830010					500115810	
C2064	SCANIA	1851631	3151000151				830010					500115810	
C2064	SCANIA	2548347	3151000151				830010					500115810	
C2064	SCANIA	1749125	3151000151				830010					500115810	
C2064	SCANIA	2164195	3151000151				830010					500115810	
C2065	DAF	1634627	3151000144				806508					500052510	
C2065	DAF	1615927	3151225031				806508					500052520	
C2065	DENNIS	657310-2	3151000144				806508					500052510	
C2065	FAUN	99707010805	3151225031				806508					500052520	
C2065	FIAT / IVECO	500059776	3151000144				806508					500052510	
C2065	FIAT / IVECO	500059768	3151225031				806508					500052520	
C2065	FIAT / IVECO	500059770	3151000144				806508					500052510	
C2065	IRISBUS	504091142	3151225031				806508					500052520	
C2065	IVECO	42556650	3151225031				806508					500052520	
C2065	IVECO	504385079	3151000144				806508					500052510	
C2065	IVECO	504120865	3151225031				806508					500052520	
C2065	IVECO	504158912	3151000144				806508					500052510	
C2065	IVECO	42543362	3151225031				806508					500052520	
C2065	IVECO	504148901	3151000144				806508					500052510	
C2065	IVECO	4303053	3151225031				806508					500052520	
C2065	IVECO	2992486	3151000144				806508					500052510	
C2065	IVECO	500059778	3151225031				806508					500052520	
C2065	IVECO	504222042	3151000144				806508					500052510	
C2065	IVECO	500059754	3151225031				806508					500052520	
C2065	MAN	81.30550.0096	3151000144				806508					500052510	
C2065	MAN	81.30550.0101	3151225031				806508					500052520	
C2065	MAN	81.30550.0114	3151000144				806508					500052510	
C2065	MAN	36.30550.0102	3151225031				806508					500052520	
C2065	MAN	81.30550.0102	3151000144				806508					500052510	
C2065	MERCEDES-BENZ	A0002543008	3151225031				806508					500052520	
C2065	RENAULT	5001858682	3151000144				806508					500052510	
C2065	RENAULT	5001864270	3151225031				806508					500052520	



REGGIPINTA DISTACCO FRIZIONE PER CAMION
CLUTCH RELEASE BEARINGS FOR TRUCKS
BUTEES D'EMBRAYAGE POUR CAMION
LISTA DI COMPARAZIONE - CROSS REFERENCES - REFERENCES CROISEES

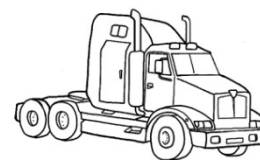

CORAM	APPLICATION	O.E.	SACHS	A.P BORG BECK	QH	VALEO IT.	VALEO FR.	SKF	LORETT	SNT	IRB	LUK	FKL
C2065	RENAULT TRUCKS	5001873287	3151000144				806508					500052510	
C2065	SETRA	0002542708	3151000144				806508					500052510	
C2066	RENAULT TRUCKS	7420730007	3100026431									500100420	
C2066	VOLVO	3192218	3100002460									500100420	
C2066	VOLVO	20730007	3100026431									500100420	
C2066	VOLVO	20569151	3100002460									500100420	
C2067	MERCEDES-BENZ	0022506515	3151000396									500080620	
C2067	MERCEDES-BENZ	A0022506515	3151261031									500080620	
C2068	STEYR	4.712.1.16.001.2	3151600767										
C2068	STEYR	7121160012	3151600767										
C2068	STEYR	471221600121	3151600767										
C2068	STEYR	7122160012	3151600767										
C2068	TAM	6345185	3151011001										
C2070	SCANIA	4013872114771	3151066004										
C2072	MAN / OAF	81.30550-0056	3151067032							370386/A		500031620	
C2072	MAN / OAF	81.30550-0056	3151067002							370386/A		500031620	
C2072	RENAULT TRUCKS	5000807806	3151000536							370386/A		500031620	
C2073	DEUTZ-FAHR	01261910	3151202001							370078/A			
C2073	MENARINI	101690	3151202001							370078/A			
C2074	FIAT / IVECO	4727742	3151098031				079807			370260/A		500026820	
C2074	IVECO/MAGIRUS-DEUTZ	04727742	3151098031				079807			370260/A		500026820	
C2075	IVECO	42061853	3151114031							370265/A		500055820	
C2075	IVECO	04757082	3151114031							370265/A		500055820	
C2076	FIAT / IVECO	1905469	3151127031							370268/A		500026721	
C2076	IVECO/MAGIRUS-DEUTZ	04724654	3151127031							370268/A		500026721	
C2076	IVECO/MAGIRUS-DEUTZ	42061852	3151127031							370268/A		500026721	
C2076	SAAB/SCANIA	1444086	3151127031							370268/A		500026721	
C2076	VAN HOOL	4724654	3151127031							370268/A		501026721	
C2077	CLAAS	0006941770	3151045001										
C2077	CLARK	06941770	3151045001										
C2077	DEMAG	18223140	3151045001										
C2077	DEMAG	334015	3151045001										
C2077	DEUTZ-FAHR	01172865	3151045001										
C2077	DEUTZ-FAHR	01062383/95	3151045001										
C2077	DEUTZ-FAHR	06238395	3151045001										
C2077	DEUTZ-FAHR/DEMAG/FAUN	0890351	3151045001										
C2077	IVECO/MAGIRUS-DEUTZ	5107520180	3151045001										



REGGIPINTA DISTACCO FRIZIONE PER CAMION
CLUTCH RELEASE BEARINGS FOR TRUCKS
BUTEES D'EMBRAYAGE POUR CAMION
LISTA DI COMPARAZIONE - CROSS REFERENCES - REFERENCES CROISEES

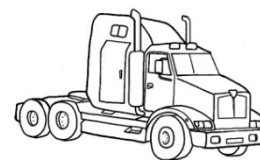

CORAM	APPLICATION	O.E.	SACHS	A.P BORG BECK	QH	VALEO IT.	VALEO FR.	SKF	LORETT	SNT	IRB	LUK	FKL
C2077	LIEBHERR	5030103	3151045001										
C2077	LIEBHERR	5031329	3151045001										
C2077	LIEBHERR	5031-32908	3151045001										
C2077	VOGELE	4610222009E01	3151045001										
C2078	HOLDER	109435	3151045001										
C2078	HOLDER	60200400106	3151083001										
C2079	EICHER	30226050007	3151196031										
C2079	EICHER	3140507M1	3151196031										
C2079	IVECO	07469156	3151196031										
C2079	IVECO	04846454	3151196031										
C2079	IVECO	04787274	3151196031										
C2079	IVECO	01905465	3151196031										
C2081	GAZ	C40R13.1601180	315100958										
C2081	MERCEDES-BENZ	A0002540220	315100958										
C2081	MERCEDES-BENZ	0002540220	315100958										
C2081	NEOPLAN	0421.509.00	315100958										
C2082	MERCEDES-BENZ	0032506315	3151000497									500087120	
C2082	MERCEDES-BENZ	0012509215	3151000497									500087120	
C2082	MERCEDES-BENZ	0022503215	3151000497									500087120	
C2082	MERCEDES-BENZ	A0032506315	3151000497									500087120	
C2082	MERCEDES-BENZ	A0012509215	3151000497									500087120	
C2082	MERCEDES-BENZ	A0022503215	3151000497									500087120	
C2083	HINO	31230-1091A	3151000750										
C2083	HINO	31230-E0040	3151000750										
C2083	HINO	31230-1090A	3151000750										
C2084	RENAULT/RENAULT TRUCKS	5010613114	3151000809			830112						500123810	
C2084	VOLVO	20812688	3151000809			830112						500123810	
C2085	MERCEDES-BENZ	0002506715	3151090131									500042120	
C2085	MERCEDES-BENZ	A0002505915	3151090131									500042120	
C2085	MERCEDES-BENZ	A0002506715	3151090131									500042120	
C2085	MERCEDES-BENZ	0002505915	3151090131									500042120	
C2091	IRISBUS/IVECO	5006172148	3151250231				806675					500097620	
C2091	IRISBUS/KAROSA	5006023703	3151250231				806675					500097620	
C2091	RENAULT TRUCKS	5010244017	3151250231				806675					500097620	
C2091	RENAULT TRUCKS	5010244202	3151250231				806675					500097620	
C2092	DAEWOO	M408541	3151199001				830008					500008321	
C2092	DAF	0279810	3151199001				830008					500008321	



REGGIPINTA DISTACCO FRIZIONE PER CAMION
CLUTCH RELEASE BEARINGS FOR TRUCKS
BUTEES D'EMBRAYAGE POUR CAMION
LISTA DI COMPARAZIONE - CROSS REFERENCES - REFERENCES CROISEES



CORAM	APPLICATION	O.E.	SACHS	A.P BORG BECK	QH	VALEO IT.	VALEO FR.	SKF	LORETT	SNT	IRB	LUK	FKL
C2092	DAF	1267988	3151199001				830008					500008321	
C2092	DAF	1310137	3151199001				830008					500008321	
C2092	DAF	1858217R	3151199001				830008					500008321	
C2092	DAF	279810	3151199001				830008					500008321	
C2092	DAF	514454	3151199001				830008					500008321	
C2092	DAF	659320	3151199001				830008					500008321	
C2092	DEMAG	18060840	3151199001				830008					500008321	
C2092	DEUTZ-FAHR	06276678	3151199001				830008					500008321	
C2092	DEUTZ-FAHR	1212330062000	3151199001				830008					500008321	
C2092	DEUTZ-FAHR	1212330062001	3151199001				830008					500008321	
C2092	FIAT	42061921	3151199001				830008					500008321	
C2092	GOTTWALD	352193	3151199001				830008					500008321	
C2092	HANOMAG HENSCHEL	X86.0546.9087-09	3151199001				830008					500008321	
C2092	IVECO/MAGIRUS-DEUTZ	02475546	3151199001				830008					500008321	
C2092	IVECO/MAGIRUS-DEUTZ	02475547	3151199001				830008					500008321	
C2092	IVECO/MAGIRUS-DEUTZ	02565803	3151199001				830008					500008321	
C2092	IVECO/MAGIRUS-DEUTZ	42003396	3151199001				830008					500008321	
C2092	IVECO/MAGIRUS-DEUTZ	42003397	3151199001				830008					500008321	
C2092	IVECO/MAGIRUS-DEUTZ	42061921	3151199001				830008					500008321	
C2092	KAELBLE	60080256	3151199001				830008					500008321	
C2092	LEYLAND	ACHL257	3151199001				830008					500008321	
C2092	LEYLAND DAF	1267988	3151199001				830008					500008321	
C2092	MAN	81.30550-0044	3151199001				830008					500008321	
C2092	MAN	81.30550-0060	3151199001				830008					500008321	
C2092	RENAULT TRUCKS	5000058221	3151199001				830008					500008321	
C2092	RENAULT TRUCKS	5000240864	3151199001				830008					500008321	
C2092	RENAULT TRUCKS	5000613650	3151199001				830008					500008321	
C2092	RENAULT TRUCKS	5000677075	3151199001				830008					500008321	
C2092	RENAULT TRUCKS	5000809155	3151199001				830008					500008321	
C2092	RENAULT TRUCKS	5001866623	3151199001				830008					500008321	
C2092	RENAULT TRUCKS	5001866625	3151199001				830008					500008321	
C2092	RENAULT TRUCKS	5516021267	3151199001				830008					500008321	
C2092	REPID	205.161-4	3151199001				830008					500008321	
C2092	TAM	5601009	3151199001				830008					500008321	
C2092	VAN HOOL	632100700	3151199001				830008					500008321	
C2092	VOGELE	4610222007E01	3151199001				830008					500008321	
C2092	VOGELE	4610222007E02	3151199001				830008					500008321	



REGGIPINTA DISTACCO FRIZIONE PER CAMION
CLUTCH RELEASE BEARINGS FOR TRUCKS
BUTEES D'EMBAYAGE POUR CAMION
LISTA DI COMPARAZIONE - CROSS REFERENCES - REFERENCES CROISEES

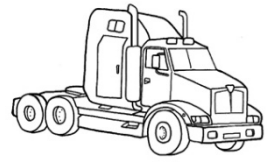

CORAM	APPLICATION	O.E.	SACHS	A.P BORG BECK	QH	VALEO IT.	VALEO FR.	SKF	LORETT	SNT	IRB	LUK	FKL
C2092	VOLVO	6856112	3151199001				830008					500008321	

**REGGIPINTA DISTACCO FRIZIONE PER CAMION**

CLUTCH RELEASE BEARINGS FOR TRUCKS

BUTEES D'EMBRAYAGE POUR CAMION

LISTA DI COMPARAZIONE CON L'ORIGINALE - OES CROSS REFERENCES - OES REFERENCES CROISEES

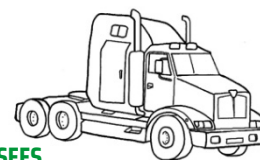

ALFA 93808387	CORAM C0025	CLARK 06941770	CORAM C2077	DEUTZ-FAHR 01062383/95	CORAM C2077
ASTRA 30196	CORAM C2006	DAEWOO M408541	CORAM C2092	01172865	C2077
AUDI 007141165A	CORAM C2038	DAF 0279810	CORAM C2092	01261910	C2055
AUDI-VW 088141165A-C	CORAM C0076	113365	C2006	01261910	C2073
091141165A-D	C0076	1261652	C2017	06238395	C2077
113141165A-D	C0076	1267988	C2092	06276678	C2092
AUWARTER 0421.510.00	CORAM C2054	1310137	C2092	1212330062000	C2092
11010042	C2054	1615927	C2065	1212330062001	C2092
BEDFORD 91000053	CORAM C0117	1634627	C2065	DEUTZ-FAHR/DEMAG/FAU	CORAM
BMC 57RS306250M	CORAM C2054	1664346	C2043	N	CORAM
BOVA 20330503	CORAM C2043	1664358	C2054	0890351	C2077
81305500110	C2043	1686642	C2063	EICHER	CORAM
CHINALAGER CT5747F3	CORAM C2045	1697725	C2063	30226050007	C2079
CITROEN 2041.59	CORAM C0237	1746150	C2063	3140507M1	C2079
95656587	C0236	1822487	C2063	FAUN	CORAM
95656587	C0237	1829974R	C2063	0890-427	C2016
96092637	C0236	1830316	C2063	0890-591	C2008
96105389	C0045	1858217R	C2092	99707010805	C2065
CLAAS 0006941770	CORAM C2077	1912687	C2063	FIAT	CORAM
		203825	C2049	42061921	C2092
		266060	C2017	5890224	C0045
		279810	C2092	9609263780	C0236
		514454	C2092	9609263780	C0237
		615808	C2016	9619888580	C0237
		659320	C2092	FIAT/IVECO	CORAM
		AJU1482	C2000	04605181	C0110
		DEMAG	CORAM	04614121	C0114
		18060840	C2092	04651120	C0110
		18223140	C2077	1905469	C2076
		334015	C2077	4007193	C0112
		47230612	C2063	4605181	C0111
		DENNIS	CORAM	4614120	C0110
		657310-2	C2065	4614120	C0111
				4624485	C0118
				4629911	C0117

**REGGIPINTA DISTACCO FRIZIONE PER CAMION**

CLUTCH RELEASE BEARINGS FOR TRUCKS

BUTEES D'EMBRAYAGE POUR CAMION

LISTA DI COMPARAZIONE CON L'ORIGINALE - OES CROSS REFERENCES - OES REFERENCES CROISEES

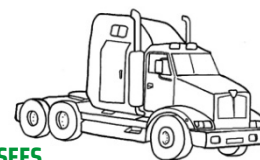

4675388	C0118	HANOMAGHENSCH X86.0546.9087-09	CORAM	IRISBUS/IVECO 5006172148	CORAM		
4675390	C0117		C2092		C2091		
4710365	C0115		HARNISCHF. 122222 123614		CORAM	IRISBUS/KAROSA 5006023703	CORAM
4727742	C2074				C2006		C2091
500059768	C2065				C2006		
500059770	C2065		HHF 0002501815 0002501915		CORAM	ISUZU 1098201190 93562837	CORAM
500059776	C2065				C2008		C2054
541743	C0113				C2008		C2030
541743+541366	C0119		HINO 31230-1090A 31230-1091A 31230-1150A 31230-E0010 31230-E0010A 31230-E0040		CORAM	IVECO 01266393 01905274 01905465 02419028 02440923 02440918 02443133 02475629 02479048 02984082 03419028 03472373 04757082 04770205 04787274 04846454 07469156 08583593 08585082 08588950 08588954 1271902/U-E 1271887 1271902 2992486 3342363 3423959 42003473	CORAM
894827	C0116				C2083		C2044
FIAT/IRISBUS/IVECO	CORAM	C2083		C2042			
504034992	C2057	C2043		C2079			
FIAT-CITROEN	CORAM	C2054		C2044			
95492693	C0045	C2054		C2046			
FIAT-IVECO	CORAM	C2083		C2044			
01904718	C0025	HOLDER		C2006			
01904795	C0025	109435		C2006			
01905318	C0025	60200400106		C2016			
01908521	C0025	HOOL 632100390 632100450 632100550 VH140667/3	C2078	C2044			
1904749	C0026		CORAM	C2046			
1904797	C0026		C2011	C2075			
1905290	C0026		C2008	C2075			
1908520	C0026		C2010	C2032			
93800282	C0025		C2010	C2079			
93800287	C0025		CORAM	C2079			
93806822	C0025		C2054	C2003			
93812488	C0026		HYUNDAI	C2033			
98471635	C0026		41420-8D200	C2004			
GAZ	CORAM	IRISBUS 03419028 1271902 5006000575 5010556025 503138923 504091142	C2081	C2004			
C40R13.1601180	C2081		C2046	C2046			
GOTTWALD	CORAM		C2054	C2044			
352193	C2092		C2054	C2065			
GROVE	CORAM		C2063	C2044			
03144938	C2063		C2065	C2044			
				C2006			

**REGGIPINTA DISTACCO FRIZIONE PER CAMION**

CLUTCH RELEASE BEARINGS FOR TRUCKS

BUTEES D'EMBRAYAGE POUR CAMION

LISTA DI COMPARAZIONE CON L'ORIGINALE - OES CROSS REFERENCES - OES REFERENCES CROISEES

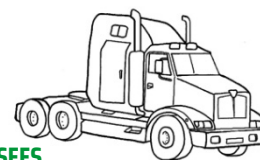

42003474	C2006	02475547	C2092	MAN	CORAM
42061853	C2075	02565803	C2092	36.30550.0003	C2054
42063184	C2006	04724654	C2076	36.30550.0102	C2065
42543362	C2065	04727742	C2074	64.30500.001	C2064
42556650	C2065	42003396	C2092	81.30000.6336	C2053
4303053	C2065	42003397	C2092	81.30000.6587	C2043
4561428	C2013	42061852	C2076	81.30000.6600	C2043
4561560	C2014	42061921	C2092	81.30550.0035	C2006
4605262	C2012	5107520180	C2077	81.30550.0041	C2007
500024666	C2063			81.30550.0043	C2053
500059754	C2065	KAELBLE	CORAM	81.30550.0049	C2006
500059778	C2065	21100436	C2006	81.30550.0050	C2007
503138923	C2063	60080256	C2092	81.30550.0054	C2053
504120865	C2065			81.30550.0063	C2043
504148901	C2065	KAESSB.	CORAM	81.30550.0063	C2043
504158912	C2065	8.383.186.000	C2010	81.30550.0067	C2043
504222042	C2065	8.383.189.000	C2006	81.30550.0069	C2017
504237895	C2063	8.383.226.185	C2011	81.30550.0070	C2043
504385079	C2065			81.30550.0071	C2043
504385080	C2063	KASSBOHRER	CORAM	81.30550.0073	C2043
5148-52-02.10	C2044	8.383.341.000	C2054	81.30550.0075	C2043
5157-52-02.82	C2044	8.383.341.000C	C2054	81.30550.0077	C2043
5157-52-02.910	C2046			81.30550.0078	C2043
8564269	C2018	LANCIA	CORAM	81.30550.0079	C2017
8582291	C2002	1474082080	C0236	81.30550.0087	C2043
8587214	C2031	1474082080	C0237	81.30550.0088	C2043
8739440105	C2044			81.30550.0088	C2043
8739440520	C2044	LEYLAND	CORAM	81.30550.0094	C2043
8739440710	C2044	ACHL257	C2092	81.30550.0096	C2065
8751-52-12.23	C2046			81.30550.0101	C2065
98400175	C2042	LEYLANDDAF	CORAM	81.30550.0102	C2065
98400715	C2042	1267988	C2092	81.30550.0106	C2043
98400721	C2042			81.30550.0109	C2043
98402393	C2042	LIEBHERR	CORAM	81.30550.0110	C2043
98434871	C2042	10492338	C2063	81.30550.0112	C2050
K18036	C2044	5030103	C2077	81.30550.0114	C2065
		5030-166	C2006	81.30550.0116	C2043
		5031329	C2077	81.30550.0118	C2063
		5031-32908	C2077	81.30550.0118	C2063
				81.30550.0249	C2063
IVECO/MAGIRUS-DEUTZ	CORAM			81.30550.0251	C2063
02475546	C2092				

**REGGIPINTA DISTACCO FRIZIONE PER CAMION**

CLUTCH RELEASE BEARINGS FOR TRUCKS

BUTEES D'EMBAYAGE POUR CAMION

LISTA DI COMPARAZIONE CON L'ORIGINALE - OES CROSS REFERENCES - OES REFERENCES CROISEES



81.30550.0255	C2063	0002509515	C2019	A0022508815	C2054
81.30550.0264	C2063	0012500815	C2019	A0032502215	C2063
81.30550.6021	C2038	0012502215	C2025	A0032508015	C2063
81.30550.6022	C2038	0012509115	C2022	MITSUBISHI	CORAM
81.30550.7004	C2046	0012509315	C2022	B201-007P	C2030
81.30550-0044	C2092	3052500015	C2028	MULTICAR	CORAM
81.30550-0060	C2092	3052500615	C2028	0202308	C0272
81.30550-0270	C2063	3122501315	C2027	NEOPLAN	CORAM
81.32412.0006	C2063	3272500115	C2028	0421.509.00	C2053
81305507000	C2044	3272501115	C2028	0421.509.00	C2081
MAN/OAF	CORAM	3402500215	C2027	0421.517.00	C2057
81.30550-0056	C2072	3522500115	C2027	OAF	CORAM
MAZ	CORAM	3522500515	C2027	81.30550.0054	C2053
4013872463572	C2051	3812500415	C2022	OTOSAN	CORAM
MENARINI	CORAM	MERCEDES-BENZ	CORAM	W65-12	C2000
101690	C2055	0002505915	C2085	PAZ	CORAM
101690	C2073	0002506715	C2085	4013872463572	C2051
MERCEDES	CORAM	0002540220	C2081	PEUGEOT	CORAM
0002501715	C2026	0002543208	C2063	2041.21	C0067
0002501915D	C2008	0012509215	C2082	2041.28	C0045
0002502515	C2008	0012509615	C2054	2041.44	C0237
0002503115	C2026	0022503215	C2082	2041.47	C0236
0002503615	C2009	0022504515	C2054	2041.59	C0237
0002503715	C2026	0022505015	C2054	PORSCHE	CORAM
0002503815	C2009	0022506515	C2067	019141165	C0076
0002504015	C2026	0022508815	C2054	113.141.165B	C0076
0002504215	C2022	0032506315	C2082	RENAULT	CORAM
0002504415	C0150	0032502215	C2063	5000404186	C0041
0002504615	C2022	0032508015	C2063	5000793794	C0041
0002506415	C2029	A0002505915	C2085	5001001622	C2053
0002507015	C2024	A0002506715	C2085	5001830917	C0041
0002507315	C2015	A0002540220	C2081	5001858682	C2065
0002507415	C2008	A0012509215	C2082		
0002507515	C2011	A0022503215	C2082		
0002507715	C2008	A0032506315	C2082		
0002507815	C2023	A0002543008	C2065		
		A0002543208	C2063		
		A0022506515	C2067		

**REGGIPINTA DISTACCO FRIZIONE PER CAMION**

CLUTCH RELEASE BEARINGS FOR TRUCKS

BUTEES D'EMBRAYAGE POUR CAMION

LISTA DI COMPARAZIONE CON L'ORIGINALE - OES CROSS REFERENCES - OES REFERENCES CROISEES

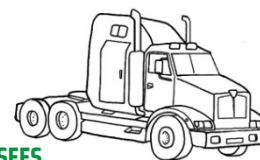

5001864270	C2065	RENAULT/RENAULTTRUCKS	CORAM	TAM	CORAM
7000736850	C0041	5010613114	C2084	2616014	C2008
7700300039	C0041	RENAULT-TALB.	CORAM	2618559	C2006
7700523629	C0045	7701348537	C0045	5196701	C2048
7700576298	C0045	REPID	CORAM	5304148	C2006
7700589253	C0045	205.161-4	C2092	5597401	C2007
7700674114	C0040	RVI	CORAM	5599230	C2006
7700692431	C0040	0001141035	C2006	5601009	C2092
7700725237	C0039	5001001623	C2007	5750659	C2057
7700736850	C0041	SAAB/SCANIA	CORAM	6345185	C2068
7700745801	C0041	1444055	C2057	TATRA	CORAM
7700852719	C0039	1444086	C2076	990100891000	C2063
7700853824	C0041	SCANIA	CORAM	TW00717	C2063
7700869415	C0039	1479576	C2064	TOYOTA	CORAM
7701349113	C0040	1499770	C2064	LA1645A	C2030
7704001363	C0040	1728165	C2064	VANHOOL	CORAM
7704001430	C0039	1749125	C2064	10945803	C2043
RENAULTTRUCKS	CORAM	1851631	C2064	10996015	C2043
5000058221	C2092	203825	C2049	10968918	C2054
5000240864	C2092	2164195	C2064	4724654	C2076
5000613650	C2092	2274550	C2064	632100700	C2092
5000677075	C2092	2548347	C2064	632100150	C2006
5000809155	C2092	4013872114771	C2070	632100480	C2007
5001866623	C2092	SETRA	CORAM	700113365	C2006
5001866625	C2092	0002542708	C2065	VOGELE	CORAM
5010244017	C2091	STEYR	CORAM	4610222007E01	C2092
5010244202	C2091	4.712.1.16.001.2	C2068	4610222007E02	C2092
5000677180	C2042	471221600121	C2068	4610222009E01	C2077
5000807806	C2072	7121160012	C2068	VOLKSWAGEN	CORAM
5001001622	C2053	7122160012	C2068	2U2141165B	C2063
5001873287	C2065	STEYR-DAIM	CORAM	VOLVO	CORAM
5010452423	C2062	99000210706	C2016	1655287	C2040
5516021267	C2092			1527693	C2021
5800207033	C2053			1527695	C2020
7420730007	C2066				
7485127008	C2063				
7485137875	C2063				



REGGIPINTA DISTACCO FRIZIONE PER CAMION

CLUTCH RELEASE BEARINGS FOR TRUCKS

BUTEES D'EMBAYAGE POUR CAMION

LISTA DI COMPARAZIONE CON L'ORIGINALE - OES CROSS REFERENCES - OES REFERENCES CROISEES



1655287	C2040
1655288	C2039
1668930	C2059
1668938	C2059
1672948	C2059
20569151	C2066
20730007	C2066
20812688	C2084
267156	C2021
267158	C2020
267187	C2060
3181799	C2056
3192218	C2066
3192224	C2059
3411119	C0039
3467165	C0039
348842	C2020
352221	C2021
355062	C2060
6797058	C2041
6856112	C2092
8112136	C2060
8112138	C2020
8112139	C2020
8112167	C2021
8112168	C2021
8112174	C2021
VW	CORAM
007141165A	C2038
02A141165A	C0181
02A141165D	C0181
02A141165E	C0181
02A141165G	C0181
ZF	CORAM
0501205429	C2006



REGGIPINTA DISTACCO FRIZIONE PER CAMION

CLUTCH RELEASE BEARINGS FOR TRUCKS

BUTEES D'EMBRAYAGE POUR CAMION

LISTA DI COMPARAZIONE CON COMPETITORS - COMPETITORS CROSS REFERENCES

REFERENCES CROISEES AVEC CODES DES CONCURENENTS



A.P BORG BECK	CORAM	HD 5476	C0026	CR1342	C2024
HD 1020	C0076	HD 5693	C0181	CR1344	C2053
HD 1046	C0045	HD 5848	C0236	CR1347	C2007
HD 1214	C0045	FKL	CORAM	CR1351	C2031
HD 1231	C0045	306.775B	C2044	CR1356	C2006
HD 1236	C0076	IRB	CORAM	CR1359	C2003
HD 2209	C0076	151/127	C0045	CR1360	C0111
HD 2467	C0110	167/131	C0040	CR1362	C0119
HD 2472	C0118	176/128	C0039	CR1362	C2005
HD 2932	C0067	184/146	C0076	CR1364	C2012
HD 30336	C2033	LORETT	CORAM	CR1365	C2018
HD 30641	C2033	CR1123	C0045	CR1367	C2013
HD 30643	C2010	CR1127	C0236	CR1371	C2032
HD 30645	C2025	CR1129	C0237	CR1373	C0025
HD 30803	C2017	CR1205	C0067	CR1374	C2002
HD 30807	C2026	CR1214	C0040	CR1378	C2033
HD 30808	C2019	CR1215	C0039	CR1382	C2043
HD 30810	C2011	CR1235	C0041	CR1389	C0026
HD 30813	C2016	CR1237	C0181	CR1412	C2000
HD 30827	C2027	CR1245	C0076	CR1430	C2044
HD 30828	C2022	CR1300	C0110	RFV1123	C0045
HD 30831	C2009	CR1302	C0113	RFV1127/L	C0236
HD 30833	C2008	CR1304	C0114	RFV1129	C0237
HD 30845	C2020	CR1306	C0115	RFV1214	C0040
HD 30846	C2021	CR1307	C0116	RFV1215	C0039
HD 30894	C2015	CR1312	C0118	LUK	CORAM
HD 30894	C2024	CR1315	C2026	500 0082 20	C2044
HD 3346	C0116	CR1316	C2022	500 0784 20	C2059
HD 3349	C2018	CR1326	C2027	500 0008 20	C2026
HD 3633	C2000	CR1327	C2008	500 0019 10	C0067
HD 3990	C0039	CR1328	C2029	500 0052 20	C2044
HD 4330	C0040	CR1330	C2011	500 0079 20	C2008
HD 4601	C0025	CR1331	C2009	500 0083 21	C2092
HD 4920	C0041	CR1334	C2017	500 0087 20	C2006
HD 5000	C0110	CR1335	C2010	500 0099 30	C0045
HD 5006	C0117	CR1341	C2019	500 0109 20	C2008
HD 5023	C2006			500 0156 30	C0045
HD 5472	C2007			500 0164 20	C2009

**REGGIPINTA DISTACCO FRIZIONE PER CAMION**

CLUTCH RELEASE BEARINGS FOR TRUCKS

BUTEES D'EMBRAYAGE POUR CAMION

LISTA DI COMPARAZIONE CON COMPETITORS - COMPETITORS CROSS REFERENCES

REFERENCES CROISEES AVEC CODES DES CONCURRENTS

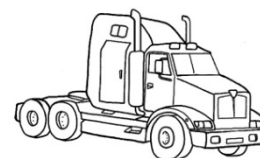

500 0169 10	C0076	500 0462 30	C0237	624 0830 00	C0076
500 0172 10	C0076	500 0479 20	C2060	624 0838 00	C0076
500 0172 11	C0076	500 0480 20	C2017	624 1342 00	C0237
500 0172 20	C0076	500 0481 20	C2016	627 1877 00	C0025
500 0173 20	C2022	500 0523 20	C2033		
500 0185 20	C0150	500 0525 10	C2065	QH	CORAM
500 0210 20	C2010	500 0525 20	C2065	CCT137	C0045
500 0211 20	C2007	500 0526 20	C2042	CCT186	C0076
500 0254 10	C0039	500 0550 10	C0272	CCT206	C0040
500 0254 30	C0039	500 0558 20	C2075	CCT206	C0045
500 0256 20	C2053	500 0562 20	C2032	CCT270	C0039
500 0257 20	C2027	500 0573 20	C2025	CCT321	C0067
500 0258 20	C2027	500 0610 20	C2039	CCT332	C0025
500 0263 20	C2015	500 0613 20	C2041	CCT341	C0041
500 0264 20	C2029	500 0614 20	C2040	CCT408	C0181
500 0265 20	C2006	500 0635 30	C0026		
500 0267 21	C2076	500 0675 20	C2007	SACHS	CORAM
500 0268 20	C2074	500 0784 20	C2059	3151 000 151	C2064
500 0271 20	C2020	500 0803 21	C2054	1850282245	C2049
500 0272 20	C2046	500 0806 20	C2067	1850282602	C0045
500 0275 30	C0040	500 0815 20	C2038	1850282607	C0067
500 0276 30	C0041	500 0871 20	C2082	1850282643	C0110
500 0277 50	C0110	500 0943 20	C2048	1850282654	C0040
500 0303 20	C2011	500 0944 20	C2057	1850282659	C0039
500 0314 20	C2024	500 0976 20	C2091	1850282661	C0041
500 0315 20	C2023	500 1004 20	C2066	1850282734	C0114
500 0316 20	C2072	500 1158 10	C2064	1851 051 104	C2044
500 0318 20	C2021	500 1171 10	C2063	1851 051 106	C2044
500 0354 30	C0025	500 1180 10	C2050	1851136031	C2046
500 0405 30	C0025	500 1238 10	C2084	1863 100 030	C2044
500 0418 21	C2043	501 0267 21	C2076	1863101100	C2046
500 0420 20	C2028	620 0779 00	C0040	1897 917 615	C2042
500 0421 20	C2085	622 0245 06	C0041	3100 002 449	C2059
500 0422 20	C2019	624 0224 36	C0045	3100 002 460	C2066
500 0427 20	C2049	624 0793 00	C0237	3100 002 549	C2059
500 0429 20	C0025	624 0794 00	C0237	3100 026 431	C2066
500 0432 20	C2003	624 0795 00	C0237	3151 00 958	C2081
500 0440 10	C0181	624 0799 00	C0040	3151 000 034	C2043
				3151 000 144	C2065

**REGGIPINTA DISTACCO FRIZIONE PER CAMION**

CLUTCH RELEASE BEARINGS FOR TRUCKS

BUTEES D'EMBRAYAGE POUR CAMION

LISTA DI COMPARAZIONE CON COMPETITORS - COMPETITORS CROSS REFERENCES

REFERENCES CROISEES AVEC CODES DES CONCURRENTS



3151 000 151	C2064	3151 600 568	C2056	3151180131	C0181
3151 000 157	C2054	3151 600 595	C2062	3151180231	C0181
3151 000 396	C2067	3151 600 767	C2068	3151193041	C0076
3151 000 493	C2063	3151 824 002	C2039	3151211031	C2025
3151 000 497	C2082	3151 824 004	C2041	3151213031	C0026
3151 000 536	C2072	3151 824 005	C2060	3151815001	C0040
3151 000 539	C2058	3151 997 701	C2038	3151825001	C2033
3151 000 750	C2083	3151000079	C2051	3151846001	C0040
3151 000 809	C2084	3151000167	C2050	3151847001	C0039
3151 000144	C2065	3151000224	C2050	3151859001	C0041
3151 011 001	C2068	3151000512	C2050	3151874001	C0237
3151 045 001	C2077	3151007303	C2006	3151874002	C0236
3151 045 001	C2078	3151027102	C2010	3163026100	C2016
3151 066 004	C2070	3151027131	C2008	3163043002	C2003
3151 067 002	C2072	3151033031	C2026	3454 824 003	C2040
3151 067 031	C2053	3151043031	C2009		
3151 067 032	C2072	3151043032	C2029	SKF	CORAM
3151 083 001	C2078	3151044031	C2022	606297E	C0116
3151 090 131	C2085	3151051031	C0150	609608A	C0113
3151 098 031	C2074	3151058001	C2050	614755C	C0115
3151 114 031	C2075	3151065031	C0025	615644A	C0114
3151 127 031	C2076	3151066032	C2007	616084A	C0118
3151 169 332	C2043	3151068101	C2048	630098A	C0118
3151 196 031	C2079	3151094041	C2028	630324	C0115
3151 199 001	C2092	3151095043	C2027	VKC2068	C0119
3151 202 001	C2055	3151105041	C2020	VKC2091	C0076
3151 202 001	C2073	3151106041	C2021	VKC2096	C0114
3151 220 031	C2042	3151108031	C2011	VKC2115	C0045
3151 221 001	C2057	3151110031	C2015	VKC2121	C0045
3151 225 031	C2065	3151112031	C2024	VKC2131	C2008
3151 250 231	C2091	3151116031	C2023	VKC2142	C0110
3151 261 031	C2067	3151117031	C2032	VKC2146	C0067
3151 273 431	C2043	3151118031	C2030	VKC2170	C0025
3151 600 533	C2039	3151152101	C2017	VKC2185	C2026
3151 600 534	C2040	3151152102	C2017	VKC2189	C0040
3151 600 535	C2041	3151157001	C2007	VKC2190	C0041
3151 600 541	C2038	3151170131	C2019	VKC2191	C0039
3151 600 544	C2042	3151180031	C0181	VKC2201	C2006
				VKC2204	C2027



REGGIPINTA DISTACCO FRIZIONE PER CAMION

CLUTCH RELEASE BEARINGS FOR TRUCKS

BUTEES D'EMBRAYAGE POUR CAMION

LISTA DI COMPARAZIONE CON COMPETITORS - COMPETITORS CROSS REFERENCES

REFERENCES CROISEES AVEC CODES DES CONCURRENTS

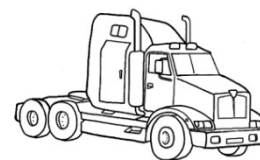

VKC2205	C2022	370097	C2011	370858	C2032
VKC2209	C2010	370100	C2012	370860/A-CP	C2033
VKC2239	C0236	370224	C2013	375333	C0067
VKC2241	C0181	370226	C2014		
VKC2260	C2007	370232	C2015	VALEO FR.	CORAM
VKC2261	C2019	370241	C2043	009025	C2026
VKC2262	C2024	370244	C2016	009031	C2008
VKC2264	C2011	370246/A	C2017	009035	C2020
VKC2265	C2015	370255	C2018	009120	C2022
VKC2269	C2039	370260/A	C2074	009124	C2015
VKC2274	C2009	370265/A	C2075	009134	C0110
VKC2275	C2028	370268/A	C2076	009138	C2033
VKC2280	C2003	370273	C2019	009141	C0025
VKC2286	C2033	370280	C2020	079807	C2074
VKC2311	C2040	370285	C2021	262433	C0045
VKC2312	C2041	370302	C2039	262869	C0045
VKC2537	C0237	370303	C2040	264630	C0045
		370305	C2060	265147	C0041
SNT	CORAM	370306/A-K	C2059	265315	C0040
190008	C0116	370320	C0025	265523	C0040
190017	C0114	370326	C0026	266121	C0039
190025	C0115	370335	C2022	279090	C2033
190044	C0118	370339	C2023	279120	C0025
190102	C0113	370343	C2024	279431	C0025
190121	C0110	370345	C2025	279434	C0041
190840	C0117	370359	C2026	279611	C0045
190846	C2000	370360	C2027	279695	C0067
370027	C0111	370364	C2028	355538	C0076
370030	C2002	370366	C2029	355594	C2024
370033	C2003	370370	C0150	358273	C0076
370035	C2004	370386/A	C2072	358281	C2009
370055	C0119	370397	C2030	358286	C2008
370055	C2005	370507/A	C0039	358297	C2022
370070	C2006	370535/A	C0045	358322	C0110
370078/A	C2073	370550/A	C0040	358323	C2020
370080	C2007	370552	C0041	358334	C2016
370085	C2008	370718	C0076	358339	C2022
370088	C2009	370854/A	C2031	358339	C2027
370095	C2010			358352	C2015



REGGIPINTA DISTACCO FRIZIONE PER CAMION

CLUTCH RELEASE BEARINGS FOR TRUCKS

BUTEES D'EMBRAYAGE POUR CAMION

LISTA DI COMPARAZIONE CON COMPETITORS - COMPETITORS CROSS REFERENCES

REFERENCES CROISEES AVEC CODES DES CONCURRENTS

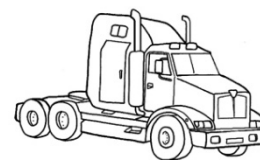

358511	C2006	R049	C0067
358547	C2026	R054	C0045
358584	C0076	R055	C0045
801005	C0040	R085	C0041
801075	C0045	R089	C0040
801248	C0041	R099	C0040
801352	C0237	R101	C0025
801409	C0026	R107	C0039
801428	C0041	R109	C0045
801430	C0237	R134	C2033
801431	C0041	R147	C2006
801456	C0237	R151	C2031
801536	C0041	R164	C0039
801554	C0237	R186	C0039
804005	C0181	R187	C0025
804006	C0236	R191	C2032
804006	C0237	R201	C0026
804007	C0041	R202	C2042
804097	C0237	R207	C0076
804100	C0237	R223	C0237
805072	C0041	R227	C0041
806507	C0026	R230	C2043
806508	C2065	R235	C0237
806514	C2017	R239	C0236
806529	C2011		
806530	C2024		
806535	C2042		
806540	C2021		
806615	C2007		
806616	C2043		
806675	C2091		
806707	C2054		
806719	C2062		
830008	C2092		
830010	C2064		
830071	C2063		
VALEO IT.	CORAM		
83 0112	C2084		



C0025



ALFA	93808387	FIAT-IVECO	93800282
FIAT-IVECO	01904718	FIAT-IVECO	93800287
FIAT-IVECO	01904795	FIAT-IVECO	93806822
FIAT-IVECO	01905318		
FIAT-IVECO	01908521		

C0026



FIAT-IVECO	1904749	FIAT-IVECO	98471635
FIAT-IVECO	1904797		
FIAT-IVECO	1905290		
FIAT-IVECO	1908520		
FIAT-IVECO	93812488		

C0039



RENAULT	7700725237	VOLVO	3411119
RENAULT	7700852719	VOLVO	3467165
RENAULT	7700869415		
RENAULT	7704001430		
RENAULT	7704001430		

C0040



RENAULT	7700674114		
RENAULT	7700692431		
RENAULT	7701349113		
RENAULT	7704001363		

C0041



RENAULT	5000404186	RENAULT	7700736850
RENAULT	5000793794	RENAULT	7700745801
RENAULT	5001830917	RENAULT	7700853824
RENAULT	7000736850		
RENAULT	7700300039		

C0045



CITROEN	96105389	RENAULT	7700576298
FIAT	5890224	RENAULT	7700589253
FIAT-CITROEN	95492693	RENAULT-TALB.	7701348537
PEUGEOT	2041.28		
RENAULT	7700523629		

C0067



PEUGEOT	2041.21		

C0076



AUDI-VW	088141165A-C	PORSCHE	113.141.165B
AUDI-VW	091141165A-D		
AUDI-VW	113141165A-D		
AUDI-VW	113141165A-D		
PORSCHE	019141165		

C0110



FIAT / IVECO	04605181		
FIAT / IVECO	04651120		
FIAT / IVECO	4614120		



C0111



FIAT / IVECO	4605181		
FIAT / IVECO	4614120		

C0112



FIAT / IVECO	4007193		

C0113

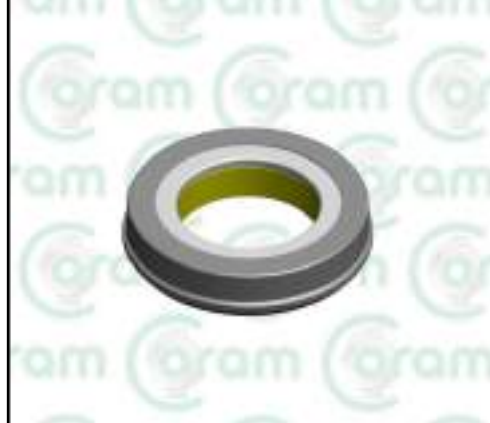

FIAT / IVECO	541743		

C0114



FIAT / IVECO	04614121		
FIAT / IVECO	04614121		

C0115



FIAT / IVECO	4710365		
FIAT / IVECO	4710365		

C0116



FIAT / IVECO	894827		

C0117



BEDFORD	91000053		
FIAT / IVECO	4629911		
FIAT / IVECO	4675390		

C0118



FIAT / IVECO	4624485		
FIAT / IVECO	4675388		

C0119



FIAT / IVECO	541743+541366		

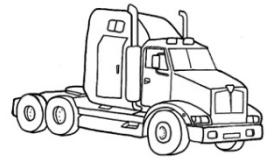

C0150



MERCEDES	0002504415		
MERCEDES	0002504415		

C0181



VW	02A141165A		
VW	02A141165D		
VW	02A141165E		
VW	02A141165G		

C0236



CITROEN	95656587		
CITROEN	96092637		
FIAT	9609263780		
LANCIA	1474082080		
PEUGEOT	2041.47		

C0237



CITROEN	2041.59	PEUGEOT	2041.44
CITROEN	95656587	PEUGEOT	2041.59
FIAT	9609263780		
FIAT	961988580		
LANCIA	1474082080		

C0272



MULTICAR	0202 308		

C2000



DAF	AJU1482		
OTOSAN	W65-12		

C2002



IVECO	8582291		

C2003



IVECO	08583593		
IVECO	08588954		

C2004



IVECO	08588950		



C2005



IDEM C019			

C2006



ASTRA	30196	IVECO	02475629
DAF	113365	IVECO	02479048
HARNISCHF.	122222	IVECO	42003473
HARNISCHF.	123614	IVECO	42003474
IVECO	02443133	IVECO	42063184

C2007



MAN	81.30550.0041		
MAN	81.30550.0050		
RVI	5001001623		
TAM	5597401		
VAN HOOL	632100480		

C2008



FAUN	0890-591	MERCEDES	0002502515
HHF	0002501815	MERCEDES	0002507415
HHF	0002501915	MERCEDES	0002507715
HOOL	632100450	TAM	2616014
MERCEDES	0002501915D		

C2009



MERCEDES	0002503615		
MERCEDES	0002503815		

C2010



HOOL	632100550		
HOOL	VH140667/3		
KAESSB.	8.383.186.000		

C2011



HOOL	632100390		
KAESSB.	8.383.226.185		
MERCEDES	0002507515		

C2012



IVECO	4605262		

C2013



IVECO	4561428		

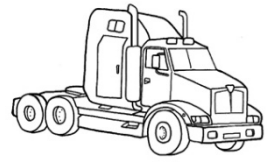

C2014



IVECO	4561560		

C2015



MERCEDES	0002507315		
MERCEDES	0002507315		

C2016



DAF	615808		
FAUN	0890-427		
IVECO	02984082		
STEYR-DAIM	99000210706		

C2017



DAF	1261652		
DAF	266060		
MAN	81.30550.0069		
MAN	81.30550.0079		

C2018



IVECO	8564269		

C2019



MERCEDES	0002509515		
MERCEDES	0012500815		

C2020



VOLVO	1527695		
VOLVO	267158		
VOLVO	348842		

C2020



VOLVO	8112138		

C2020



VOLVO	8112139		

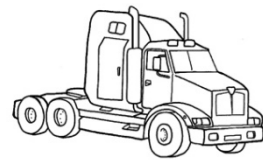

C2021



VOLVO	1527693	VOLVO	8112174
VOLVO	267156		
VOLVO	352221		
VOLVO	8112167		
VOLVO	8112168		

C2022



MERCEDES	0002504215		
MERCEDES	0002504615		
MERCEDES	0012509115		
MERCEDES	0012509315		
MERCEDES	3812500415		

C2023



MERCEDES	0002507815		

C2024



MERCEDES	0002507015		
MERCEDES	0002507015		

C2025



MERCEDES	0012502215		

C2026



MERCEDES	0002501715		
MERCEDES	0002503115		
MERCEDES	0002503715		
MERCEDES	0002504015		

C2027



MERCEDES	3122501315		
MERCEDES	3402500215		
MERCEDES	3522500115		
MERCEDES	3522500515		

C2028



MERCEDES	3052500015		
MERCEDES	3052500615		
MERCEDES	3272500115		
MERCEDES	3272501115		

C2029



MERCEDES	0002506415		



C2030



ISUZU	93562837		
MITSUBISHI	B201-007P		
TOYOTA	LA1645A		

C2031



IVECO	8587214		

C2032



IVECO	04770205		

C2033



IVECO	08585082		
IVECO	08585082		

C2038



AUDI	007 141 165 A	MAN	81.30550.6022
AUDI	007 141 165 A	VW	007 141 165 A
MAN	81.30550.6021	VW	007 141 165 A
MAN	81.30550.6021		
MAN	81.30550.6022		

C2039



VOLVO	1655288		
VOLVO	1655288		

C2040



VOLVO	1655287		
VOLVO	1655287		

C2041



VOLVO	6797058		
VOLVO	6797058		

C2042



IVECO	0190 5274	IVECO	9840 0175
IVECO	0190 5274	IVECO	9840 0715
IVECO	0190 5274	IVECO	9840 0715
IVECO	9840 0175	IVECO	9840 0715
IVECO	9840 0175	IVECO	9840 0721



C2043



BOVA	81305500110	DAF	1664346
BOVA	81305500110	HINO	31230-1150A
BOVA	81305500110	HINO	31230-1150A
DAF	1664346	HINO	31230-1150A
DAF	1664346	MAN	81.30000.6587

C2044



IRISBUS	03419028	IVECO	01266393
IRISBUS	03419028	IVECO	02419028
IRISBUS	03419028	IVECO	02419028
IVECO	01266393	IVECO	02419028
IVECO	01266393	IVECO	02440918

C2045



CHINA LAGER	CT5747 F3		

C2046



IRISBUS	1271902	IVECO	0347 2373
IRISBUS	1271902	IVECO	127 1902/U-E
IVECO	0244 0923	IVECO	127 1902/U-E
IVECO	0244 0923	IVECO	1271902
IVECO	0347 2373	IVECO	1271902

C2048

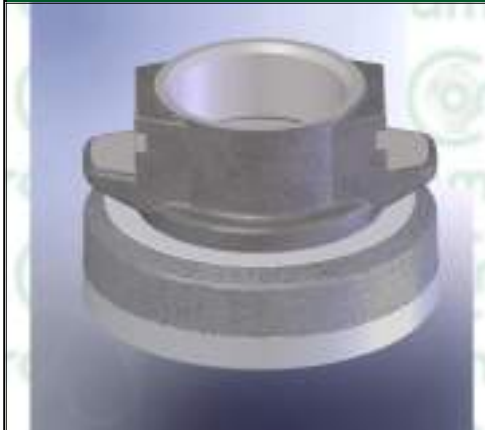

TAM	5196701		

C2049

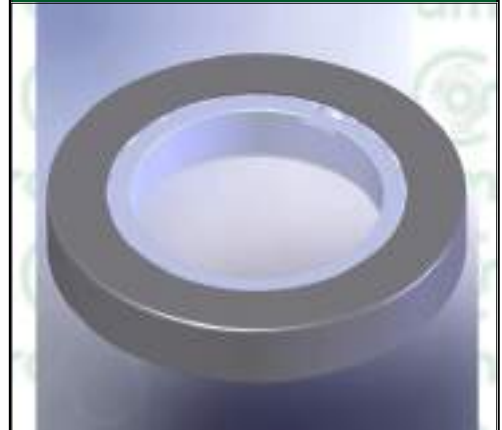

DAF	203825		
SCANIA	203825		

C2050



MAN	81.30550.0112		
MAN	81.30550.0112		
MAN	81.30550.0112		
MAN	81.30550.0112		

C2051



MAZ	4013872463572		
PAZ	4013872463572		

C2053



MAN	81.30000.6336	RENAULT	5001 001 622
MAN	81.30550.0043	RENAULT TRUCKS	5001 001 622
MAN	81.30550.0054	RENAULT TRUCKS	5800 207 033
NEOPLAN	0421.509.00		
DAF	81.30550.0054		



C2054



AUWARTER	0421.510.00	HINO	31230-E0010
AUWARTER	11010042	HINO	31230-E0010A
BMC	57R5306250M	HYUNDAI	41420-8D200
BOVA	20330503	IRISBUS	5006000575
DAF	1664358	IRISBUS	5010556025

C2055



DEUTZ-FAHR	0126 1910		
MENARINI	101690		

C2056



VOLVO	3181799		

C2057



FIAT/IRISBUS/IVECO	504034992		
NEOPLAN	0421.517.00		
SAAB/SCANIA	1444055		
TAM	5750659		

C2058



C2059



VOLVO	1668930	VOLVO	1672948
VOLVO	1668930	VOLVO	3192224
VOLVO	1668938	VOLVO	3192224
VOLVO	1668938		
VOLVO	1672948		

C2060



VOLVO	267187		
VOLVO	355062		
VOLVO	8112136		

C2062



RENAULT TRUCKS	5010452423		

C2063



DAF	1686642	DAF	1830316
DAF	1697725	DAF	1912687
DAF	1746150	DEMAG	47230612
DAF	1822487	GROVE	03144938
DAF	1829974R	IRISBUS	503138923



C2064



MAN	64.30500.001	SCANIA	1851631
SCANIA	1479576	SCANIA	2164195
SCANIA	1499770	SCANIA	2274550
SCANIA	1728165	SCANIA	2548347
SCANIA	1749125		

C2065



DAF	1615927	FIAT / IVECO	500059770
DAF	1634627	FIAT / IVECO	500059776
DENNIS	657310-2	IRISBUS	504091142
FAUN	99707010805	IVECO	2992486
FIAT / IVECO	500059768	IVECO	42543362

C2066



RENAULT TRUCKS	7420730007		
VOLVO	20569151		
VOLVO	20730007		
VOLVO	3192218		

C2067



MERCEDES-BENZ	0022506515		
MERCEDES-BENZ	A0022506515		

C2068



STEYR	4.712.1.16.001.2		
STEYR	471221600121		
STEYR	7121160012		
STEYR	7122160012		
TAM	6345185		

C2070

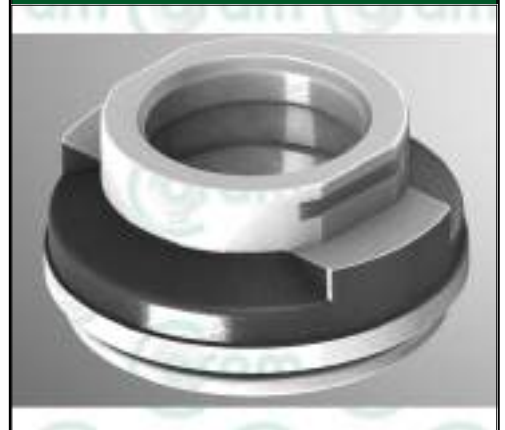

SCANIA	4013872114771		

C2072



MAN / DAF	81.30550-0056		
MAN / DAF	81.30550-0056		
RENAULT TRUCKS	5000807806		

C2073



DEUTZ-FAHR	01261910		
MENARINI	101690		

C2074



FIAT / IVECO	4727742		
IVECO/MAGIRUS-DEUTZ	04727742		



C2075



IVECO	04757082		
IVECO	42061853		

C2076



FIAT / IVECO	1905469		
IVECO/MAGIRUS-DEUTZ	04724654		
IVECO/MAGIRUS-DEUTZ	42061852		
SAAB/SCANIA	1444086		
VAN HOOL	4724654		

C2077



CLAAS	0006941770	DEUTZ-FAHR	01172865
CLARK	06941770	DEUTZ-FAHR	06238395
DEMAG	18223140	DEUTZ-FAHR/DEMAG/FAUN	0890351
DEMAG	334015	IVECO/MAGIRUS-DEUTZ	5107520180
DEUTZ-FAHR	01062383/95	LIEBHERR	5030103

C2078



HOLDER	109435		
HOLDER	60200400106		

C2079



EICHER	3022 605 0007	IVECO	07469156
EICHER	3140507M1		
IVECO	01905465		
IVECO	04787274		
IVECO	04846454		

C2081



GAZ	C40R13.160180		
MERCEDES-BENZ	000 254 02 20		
MERCEDES-BENZ	A 000 254 02 20		
NEOPLAN	0421.509.00		

C2082



MERCEDES-BENZ	001 250 92 15	MERCEDES-BENZ	A 003 250 63 15
MERCEDES-BENZ	002 250 32 15		
MERCEDES-BENZ	003 250 63 15		
MERCEDES-BENZ	A 001 250 92 15		
MERCEDES-BENZ	A 002 250 32 15		

C2083



HINO	31230-1090A		
HINO	31230-1091A		
HINO	31230-E0040		

C2084



RENAULT/RENAULT TRUCKS	50 10 613 114		
VOLVO	20812688		



REGGIPINTA DISTACCO FRIZIONE PER CAMION
CLUTCH RELEASE BEARINGS FOR TRUCKS
BUTEES D'EMBRAYAGE POUR CAMION
IMMAGINI - IMAGES - IMAGES



C2085



No image available

MERCEDES-BENZ	000 250 59 15		
MERCEDES-BENZ	000 250 67 15		
MERCEDES-BENZ	A 000 250 59 15		
MERCEDES-BENZ	A 000 250 67 15		

C2091



IRISBUS/IVECO	50 06 172 148		
IRISBUS/KAROSA	50 06 023 703		
RENAULT TRUCKS	50 10 244 017		
RENAULT TRUCKS	50 10 244 202		

C2092



No image available

DAEWOO	M408541	DAF	279810
DAF	0279810	DAF	514454
DAF	1267988	DAF	659320
DAF	1310137	DEMAG	180 608 40
DAF	1858217R	DEUTZ-FAHR	06276678

Coram[®]

by **HPARTS**
Automotive Solutions



REGGISPINTA FRIZIONE TRATTORI
Clutch release bearings for tractors



C0018

MODELLO MODEL	DIMENSIONI DIMENSIONS	ANNO YEAR	RIF ORIGINALE ORIGINAL REF	RIF CORAM CORAM REF	NOTE NOTES
AGRIFULL					
10040939		R035		609535	CR1138
BERTOLINI					
81.2794.00		R035		609535	CR1138
FIAT					
5119290 816341		R035 R035		609535 609535	CR1138 CR1138
GOLDONI					
6.30.0023		R035		609535	CR1138
PGS					
08210		R035		609535	CR1138
VALPADANA					
102772 104953		R035 R035		609535 609535	CR1138 CR1138

C0121

MODELLO MODEL	DIMENSIONI DIMENSIONS	ANNO YEAR	RIF ORIGINALE ORIGINAL REF	RIF CORAM CORAM REF	NOTE NOTES
FIAT					
5103178	1863839001			615923A	CR1412
HANOMAG					
5103178	1863839001			615923A	CR1412
INTERNATIONAL (IHC)					
5103178	1863839001			615923A	CR1412
JOHN DEERE					
5103178	1863839001			615923A	CR1412



C0122

MODELLO MODEL	DIMENSIONI DIMENSIONS	ANNO YEAR	RIF ORIGINALE ORIGINAL REF	RIF CORAM CORAM REF	NOTE NOTES
FIAT					
5122028	1863838001			630803	CR1417

C0123

MODELLO MODEL	DIMENSIONI DIMENSIONS	ANNO YEAR	RIF ORIGINALE ORIGINAL REF	RIF CORAM CORAM REF	NOTE NOTES
599930				615533	CR1415

C0125

MODELLO MODEL	DIMENSIONI DIMENSIONS	ANNO YEAR	RIF ORIGINALE ORIGINAL REF	RIF CORAM CORAM REF	NOTE NOTES
AGRIFULL					
715590040				NIC. N 1167	CR1420 A

ALLIS					
A35891				NIC. N 1167	CR1420 A

FORD					
787580 A CONN7580 A				NIC. N 1167 NIC. N 1167	CR1420 A CR1420 A

ITMA - EDILTER					
12002				NIC. N 1167	CR1420 A

JOHN DEERE					
AM3983 T				NIC. N 1167	CR1420 A

MASS. FERGUSON					
831788 M1				NIC. N 1167	CR1420 A

C0127

MODELLO MODEL	DIMENSIONI DIMENSIONS	ANNO YEAR	RIF ORIGINALE ORIGINAL REF	RIF CORAM CORAM REF	NOTE NOTES
FIAT					
4954935				615465 C	CR1411
5103175				615465 C	CR1411
5119164				615465 A	CR1411



C0241

MODELLO MODEL	DIMENSIONI DIMENSIONS	ANNO YEAR	RIF ORIGINALE ORIGINAL REF	RIF CORAM CORAM REF	NOTE NOTES
DEUTZ					
01260463	1863837002			307418 C-AA	CR1435
02388802	1863837002			307418 C-AA	CR1435
04362644	1863837002			307418 C-AA	CR1435
4370143	1863837002			307418 C-AA	CR1435
FENDT					
X612.197.000	1863837002			307418 C-AA	CR1435
FIAT					
5120853	1863837002			307418 C-AA	CR1435
IVECO					
01260463	1863837002			307418 C-AA	CR1435
MASS. FERGUSON					
3001642X1	1863837002			307418 C-AA	CR1435
MERCEDES					
0009816627	1863837002			307418 C-AA	CR1435
0009816727	1863837002			307418 C-AA	CR1435
0009817025	1863837002			307418 C-AA	CR1435
RENAULT					
7700515751	1863837002			307418 C-AA	CR1435
7700653344	1863837002			307418 C-AA	CR1435

C0245

MODELLO MODEL	DIMENSIONI DIMENSIONS	ANNO YEAR	RIF ORIGINALE ORIGINAL REF	RIF CORAM CORAM REF	NOTE NOTES
DEUTZ					
04334402	1863855000			307438 A	CR1410
4370142	1863855000			307438 AC	CR1410
FENDT					
X600.197.100	1863855000			307438 AC	CR1410
X612.197.100	1863855000			307438 A	CR1410



REGGIPINTA DISTACCO FRIZIONE PER TRATTORI
CLUTCH RELEASE BEARINGS FOR TRACTORS
BUTEES D'EMBRAYAGE POUR TRACTEURS



follow C0245

MODELLO MODEL	DIMENSIONI DIMENSIONS	ANNO YEAR	RIF ORIGINALE ORIGINAL REF	RIF CORAM CORAM REF	NOTE NOTES
FIAT					
44016827	1863855000			307438 C	CR1410
MERCEDES					
0009819727	1863855000			307438 C	CR1410
RENAULT					
7700515750	1863855000			307438 A	CR1410
7700653343	1863855000			307438 AC	CR1410



REGGIPINTA DISTACCO FRIZIONE PER TRATTORI
CLUTCH RELEASE BEARINGS FOR TRACTORS
BUTEES D'EMBRAYAGE POUR TRACTEURS
LISTA DI COMPARAZIONE - CROSS REFERENCES - REFERENCES CROISEES



CORAM	APPLICATION	O.E.	SACHS	VALEO ITALIA	VALEO FRANCIA	SKF	LORETT	SNT	LUK
C0018	AGRIFULL	10040939		R035		609535	CR1138		
C0018	BERTOLINI	81.2794.00		R035		609535	CR1138		
C0018	FIAT	5119290		R035		609535	CR1138		
C0018	FIAT	816341		R035		609535	CR1138		
C0018	GOLDONI	6.30.0023		R035		609535	CR1138		
C0018	PGS	8210		R035		609535	CR1138		
C0018	VALPADANA	102772		R035		609535	CR1138		
C0018	VALPADANA	104953		R035		609535	CR1138		
C0120	BERTOLINI	81.9222.00					CR1406		
C0120	BERTOLINI	81.9222.00					RFT1406		
C0121	FIAT	5103178	1863839001			615923A	CR1412		
C0121	HANOMAG	5103178	1863839001			615923A	CR1412		
C0121	INTERNATIONAL (IHC)	5103178	1863839001			615923A	CR1412		
C0121	JOHN DEERE	5103178	1863839001			615923A	CR1412		
C0122	FIAT	5122028	1863838001			630803	CR1417	190087	500045900
C0123	FIAT	599930				615533	CR1415	190147	500058610
C0124	FIAT	44011614		R071			CR1416	190023	500058710
C0125	AGRIFULL	715590040				NIC.N1167	CR1420A		
C0125	ALLIS	A35891				NIC.N1167	CR1420A		
C0125	FORD	787580A				NIC.N1167	CR1420A		
C0125	FORD	CONN7580A				NIC.N1167	CR1420A		
C0125	ITMA - EDILTER	12002				NIC.N1167	CR1420A		
C0125	JOHN DEERE	AM3983T				NIC.N1167	CR1420A		
C0125	MASS. FERGUSON	831788M1				NIC.N1167	CR1420A		
C0127	FIAT	5103175				615465C	CR1411	190037	
C0127	FIAT	5119164				615465A	CR1411	190037	
C0127	FIAT	5119875				615465C	CR1411	190037	
C0127	FIAT	4954935				615465C	CR1411	190037	
C0241	DEUTZ	4370143	1863837002			307418C-AA	CR1435		500005910
C0241	DEUTZ	4362644	1863837002			307418C-AA	CR1435		500005910
C0241	DEUTZ	2388802	1863837002			307418C-AA	CR1435		500005910
C0241	DEUTZ	1260463	1863837002			307418C-AA	CR1435		500005910
C0241	FENDT	X612.197.000	1863837002			307418C-AA	CR1435		500005910
C0241	FIAT	5120853	1863837002			307418C-AA	CR1435		500005910
C0241	IVECO	1260463	1863837002			307418C-AA	CR1435		500005910
C0241	MASS. FERGUSON	3001642X1	1863837002			307418C-AA	CR1435		500005910
C0241	MERCEDES	9816727	1863837002			307418C-AA	CR1435		500005910



CORAM	APPLICATION	O.E.	SACHS	VALEO ITALIA	VALEO FRANCIA	SKF	LORETT	SNT	LUK
C0241	MERCEDES	9817025	1863837002			307418C-AA	CR1435		500005910
C0241	MERCEDES	9816627	1863837002			307418C-AA	CR1435		500005910
C0241	RENAULT	7700515751	1863837002			307418C-AA	CR1435		500005910
C0241	RENAULT	7700653344	1863837002			307418C-AA	CR1435		500005910
C0245	DEUTZ	4334402	1863855000			307438A	CR1410		500005810
C0245	DEUTZ	4370142	1863855000			307438AC	CR1410		500005810
C0245	FENDT	X600.197.100	1863855000			307438AC	CR1410		500005810
C0245	FENDT	X612.197.100	1863855000			307438A	CR1410		500005810
C0245	FIAT	44016827	1863855000			307438C	CR1410		500005810
C0245	MERCEDES	9819727	1863855000			307438C	CR1410		500005810
C0245	RENAULT	7700515750	1863855000			307438A	CR1410		500005810
C0245	RENAULT	7700653343	1863855000			307438AC	CR1410		500005810
C0249	DEUTZ-FAHR	1266401	1863837001						500028700
C0249	FENDT	X623.577.500	1863837001						500028700
C0252	EICHER	706629	1863123000						
C0273	IMR	2.140.302							
C0371	AGRIA						CR1320		
C2044	CASE IH	3133744R91	1851051104				CR1430		500005220
C2044	CASE IH	3133744R91	1851051106				CR1430		500008220
C2044	CASE IH	3133744R91	1863100030				CR1430		500008220
C2044	CASE IH / DEUTZ-FHAR	3133444R91	1851051104				CR1430		500005220
C2044	CASE IH / DEUTZ-FHAR	3133444R91	1851051106				CR1430		500008220
C2044	CASE IH / DEUTZ-FHAR	3133444R91	1863100030				CR1430		500008220
C2044	DEUTZ-FAHR	1261539	1851051104				CR1430		500005220
C2044	DEUTZ-FAHR	1261539	1851051106				CR1430		500008220
C2044	DEUTZ-FAHR	1261539	1863100030				CR1430		500008220
C2044	DEUTZ-FAHR	8739-44-05.20	1851051104				CR1430		500005220
C2044	DEUTZ-FAHR	8739-44-05.20	1851051106				CR1430		500008220
C2044	DEUTZ-FAHR	8739-44-05.20	1863100030				CR1430		500008220
C2044	DEUTZ-FAHR	01266393	1851051104				CR1430		500005220
C2044	DEUTZ-FAHR	01266393	1851051106				CR1430		500008220
C2044	DEUTZ-FAHR	01266393	1863100030				CR1430		500008220
C2044	DRONNINGBORG	46152400	1851051104				CR1430		500005220
C2044	DRONNINGBORG	46152400	1851051106				CR1430		500008220
C2044	DRONNINGBORG	46152400	1863100030				CR1430		500008220
C2044	EICHER	706134	1851051104				CR1430		500005220
C2044	EICHER	706134	1851051106				CR1430		500008220



REGGIPINTA DISTACCO FRIZIONE PER TRATTORI
CLUTCH RELEASE BEARINGS FOR TRACTORS
BUTEES D'EMBRAYAGE POUR TRACTEURS
LISTA DI COMPARAZIONE - CROSS REFERENCES - REFERENCES CROISEES



CORAM	APPLICATION	O.E.	SACHS	VALEO ITALIA	VALEO FRANCIA	SKF	LORETT	SNT	LUK
C2044	EICHER	706134	1863100030				CR1430		500008220
C2044	FAUN	3681-0890-184	1851051104				CR1430		500005220
C2044	FAUN	3681-0890-184	1851051106				CR1430		500008220
C2044	FAUN	3681-0890-184	1863100030				CR1430		500008220
C2044	FAUN	0890184	1851051104				CR1430		500005220
C2044	FAUN	0890184	1851051106				CR1430		500008220
C2044	FAUN	0890184	1863100030				CR1430		500008220
C2044	FIATAGRI	03419028	1851051104				CR1430		500005220
C2044	FIATAGRI	03419028	1851051106				CR1430		500008220
C2044	FIATAGRI	03419028	1863100030				CR1430		500008220
C2044	FUCHS	00-038.011	1851051104				CR1430		500005220
C2044	FUCHS	00-038.011	1851051106				CR1430		500008220
C2044	FUCHS	00-038.011	1863100030				CR1430		500008220
C2044	HANOMAG	2888014M91	1851051104				CR1430		500005220
C2044	HANOMAG	2888014M91	1851051106				CR1430		500008220
C2044	HANOMAG	2888014M91	1863100030				CR1430		500008220
C2044	HANOMAG HENSCHEL	341908700	1851051104				CR1430		500005220
C2044	HANOMAG HENSCHEL	341908700	1851051106				CR1430		500008220
C2044	HANOMAG HENSCHEL	341908700	1863100030				CR1430		500008220
C2044	HARNISCHFEGER	290525	1851051104				CR1430		500005220
C2044	HARNISCHFEGER	290525	1851051106				CR1430		500008220
C2044	HARNISCHFEGER	290525	1863100030				CR1430		500008220
C2044	KHD	8739-44-05.20	1851051104				CR1430		500005220
C2044	KHD	8739-44-05.20	1851051106				CR1430		500008220
C2044	KHD	8739-44-05.20	1863100030				CR1430		500008220
C2044	KRAMER	332120135	1851051104				CR1430		500005220
C2044	KRAMER	332120135	1851051106				CR1430		500008220
C2044	KRAMER	332120135	1863100030				CR1430		500008220
C2044	KRAUSS-MAFFEI AG	980710	1851051104				CR1430		500005220
C2044	KRAUSS-MAFFEI AG	980710	1851051106				CR1430		500008220
C2044	KRAUSS-MAFFEI AG	980710	1863100030				CR1430		500008220
C2044	LIEBHERR	5001-041	1851051104				CR1430		500005220
C2044	LIEBHERR	5001-041	1851051106				CR1430		500008220
C2044	LIEBHERR	5001-041	1863100030				CR1430		500008220
C2044	MAGIRUS-DEUTZ	02440918	1851051104				CR1430		500005220
C2044	MAGIRUS-DEUTZ	02440918	1851051106				CR1430		500008220
C2044	MAGIRUS-DEUTZ	02440918	1863100030				CR1430		500008220



REGGIPINTA DISTACCO FRIZIONE PER TRATTORI
CLUTCH RELEASE BEARINGS FOR TRACTORS
BUTEES D'EMBRAYAGE POUR TRACTEURS
LISTA DI COMPARAZIONE - CROSS REFERENCES - REFERENCES CROISEES



CORAM	APPLICATION	O.E.	SACHS	VALEO ITALIA	VALEO FRANCIA	SKF	LORETT	SNT	LUK
C2044	MAGIRUS-DEUTZ	8739-44-05.20	1851051104				CR1430		500005220
C2044	MAGIRUS-DEUTZ	8739-44-05.20	1851051106				CR1430		500008220
C2044	MAGIRUS-DEUTZ	8739-44-05.20	1863100030				CR1430		500008220
C2044	MAGIRUS-DEUTZ	03419028	1851051104				CR1430		500005220
C2044	MAGIRUS-DEUTZ	03419028	1851051106				CR1430		500008220
C2044	MAGIRUS-DEUTZ	03419028	1863100030				CR1430		500008220
C2044	MAGIRUS-DEUTZ	01266393	1851051104				CR1430		500005220
C2044	MAGIRUS-DEUTZ	01266393	1851051106				CR1430		500008220
C2044	MAGIRUS-DEUTZ	01266393	1863100030				CR1430		500008220
C2044	MAGIRUS-DEUTZ	02419028	1851051104				CR1430		500005220
C2044	MAGIRUS-DEUTZ	02419028	1851051106				CR1430		500008220
C2044	MAGIRUS-DEUTZ	02419028	1863100030				CR1430		500008220
C2044	MAGIRUS-DEUTZ	5148-52-02.10	1851051104				CR1430		500005220
C2044	MAGIRUS-DEUTZ	5148-52-02.10	1851051106				CR1430		500008220
C2044	MAGIRUS-DEUTZ	5148-52-02.10	1863100030				CR1430		500008220
C2044	NEOPLAN	0401.174.27	1851051104				CR1430		500005220
C2044	NEOPLAN	0401.174.27	1851051106				CR1430		500008220
C2044	NEOPLAN	0401.174.27	1863100030				CR1430		500008220
C2044	STEINBOCK	135365	1851051104				CR1430		500005220
C2044	STEINBOCK	135365	1851051106				CR1430		500008220
C2044	STEINBOCK	135365	1863100030				CR1430		500008220
C2046	DEUTZ-FAHR	01432106	1851136031						500027220
C2046	DEUTZ-FAHR	01432106	1863101100						500027220
C2046	FIATAGRI	1271902	1851136031						500027220
C2046	FIATAGRI	1271902	1863101100						500027220
C2046	KRAMER	009942715	1851136031						500027220
C2046	KRAMER	009942715	1863101100						500027220
C2046	MAGIRUS-DEUTZ	01271902/U-E	1851136031						500027220
C2046	MAGIRUS-DEUTZ	01271902/U-E	1863101100						500027220
C2046	MAGIRUS-DEUTZ	5157-52-02.910	1851136031						500027220
C2046	MAGIRUS-DEUTZ	5157-52-02.910	1863101100						500027220
C2046	MAGIRUS-DEUTZ	02440923	1851136031						500027220
C2046	MAGIRUS-DEUTZ	02440923	1863101100						500027220
C2046	MAGIRUS-DEUTZ	03472373	1851136031						500027220
C2046	MAGIRUS-DEUTZ	03472373	1863101100						500027220
C2046	NEOPLAN	0401.174.73	1851136031						500027220
C2046	NEOPLAN	0401.174.73	1863101100						500027220



REGGIPINTA DISTACCO FRIZIONE PER TRATTORI
CLUTCH RELEASE BEARINGS FOR TRACTORS
BUTEES D'EMBRAYAGE POUR TRACTEURS
LISTA DI COMPARAZIONE - CROSS REFERENCES - REFERENCES CROISEES



CORAM	APPLICATION	O.E.	SACHS	VALEO ITALIA	VALEO FRANCIA	SKF	LORETT	SNT	LUK
C2046	O & K	4156538	1851136031						500027220
C2046	O & K	4156538	1863101100						500027220
C2047	EICHER	706596	1863128100						500074920
C2052	FIAT	82010859					CR1422		500019940
C2052	FORD	3933520					CR1422		500019940
C2052	FORD	C5NN7580A					CR1422		500019940
C2052	FORD	D8NN7580BB					CR1422		500019940
C2052	FORD	E4NN7580AA					CR1422		500019940
C2052	MASS. FERGUSON	1868225M1					CR1422		500019940
C2052	MASS. FERGUSON	195508M1					CR1422		500019940
C2052	MASS. FERGUSON	833084M1					CR1422		500019940
C2052	MASS. FERGUSON	892862M1					CR1422		500019940
C2052	MASS. FERGUSON	892862M2					CR1422		500019940
C2080	KHD	1260070	1863837000						500028800
C2080	KHD / DEUTZ-FAHR	1260070	1863837000						500028800
C2087	SAMPO ROSENLEW	505070							
C2088	CASE IH	E1ADKN7580B							500058510
C2088	CASE IH	400003							500058510
C2088	CASE IH	80400003							500058510
C2088	FORD	787580AB							500058510
C2088	FORD	787580AB							500058510
C2088	SAME	0.015.6395.2							500058510
C2088	SAME	1563952							500058510
C2088	SAME	0.400.1836.2							500058510
C2088	SAME	40018362							500058510
C2089	CLAAS	11546210							500007611
C2089	IVECO MAGIRUS	8739440105							500007611
C2089	KHD	1261539							500007611
C2089	KHD	4405963							500007611
C2089	KHD	8739440105							500007611
C2089	KRAMER	332120135							500007611
C2089	SAME	2.299.9137.0							500007611
C2089	SAME	2.299.9193.0							500007611
C2089	SAME	0.007.9302.0							500007611
C2089	SAME	2923750310							500007611
C2089	SAME	2926532010							500007611
C2094	DEMAG	3029113	1863011100				RFT1220		500090920



REGGISPINTA DISTACCO FRIZIONE PER TRATTORI
CLUTCH RELEASE BEARINGS FOR TRACTORS
BUTEES D'EMBAYAGE POUR TRACTEURS
LISTA DI COMPARAZIONE - CROSS REFERENCES - REFERENCES CROISEES



CORAM	APPLICATION	O.E.	SACHS	VALEO ITALIA	VALEO FRANCIA	SKF	LORETT	SNT	LUK
C2094	DEUTZ-FAHR	1108310054900	1863011100				RFT1220		500090920
C2094	IVECO	1271915	1863011100				RFT1220		500090920
C2094	IVECO/MAGIRUS-DEUTZ	01271915/U-E	1863011100				RFT1220		500090920
C2094	JOHN DEERE	R31403	1863011100				RFT1220		500090920
C2094	LIEBHERR	5031041	1863011100				RFT1220		500090920
C2094	PORSCHE	0282003320	1863011100				RFT1220		500090920
C2094	STEINBOCK	3083	1863011100				RFT1220		500090920

**REGGIPINTA DISTACCO FRIZIONE PER TRATTORI**

CLUTCH RELEASE BEARINGS FOR TRACTORS

BUTEES D'EMBRAYAGE POUR TRACTEURS

LISTA DI COMPARAZIONE CON L'ORIGINALE - OES CROSS REFERENCES - OES REFERENCES CROISEES



AGRIFULL 10040939 715590040	CORAM C0018 C0125	DRONNINGBORG 46152400	CORAM C2044	787580A 787580AB C5NN7580A CONN7580A D8NN7580BB E4NN7580AA	C0125 C2088 C2052 C0125 C2052 C2052
ALLIS A35891	CORAM C0125	EICHER 706134 706596 706629	CORAM C2044 C2047 C0252	FUCHS 00-038.011	CORAM C2044
BERTOLINI 81.2794.00 81.9222.00	CORAM C0018 C0120	FAUN 0890184 3681-0890-184	CORAM C2044 C2044	GOLDONI 6.30.0023	CORAM C0018
CASEIH 3133744R91 400003 80400003 E1ADKN7580B	CORAM C2044 C2088 C2088 C2088	FENDT X600.197.100 X612.197.000 X612.197.100 X623.577.500	CORAM C0245 C0241 C0245 C0249	HANOMAG 2888014M91 5103178	CORAM C2044 C0121
CASEIH/DEUTZ-FHAR 3133444R91	CORAM C2044	FIAT 44011614 44016827 4954935 5103175 5103178 5119164 5119290 5119875 5120853 5122028 599930 816341 82010859	CORAM C0124 C0245 C0127 C0127 C0121 C0127 C0018 C0127 C0241 C0122 C0123 C0018 C2052	HANOMAGHENSCHEL 341908700	CORAM C2044
CLAAS 11546210	CORAM C2089	FIATAGRI 03419028 1271902	CORAM C2044 C2046	HARNISCHFEGER 290525	CORAM C2044
DEMAG 3029113	CORAM C2094	FORD 3933520 787580AB	CORAM C2052 C2088	IMR 2.140.302	CORAM C0273
DEUTZ 1260463 2388802 4334402 4362644 4370142 4370143	CORAM C0241 C0241 C0245 C0241 C0245 C0241			INTERNATIONAL(IHC) 5103178	CORAM C0121
DEUTZ-FAHR 01266393 01432106 1108310054900 1261539 1266401 8739-44-05.20	CORAM C2044 C2046 C2094 C2044 C0249 C2044			ITMA-EDILTER 12002	CORAM C0125
				IVECO 1260463 1271915	CORAM C0241 C2094
				IVECOMAGIRUS 8739440105	CORAM C2089
				IVECO/MAGIRUS-DEUTZ 01271915/U-E	CORAM C2094

**REGGIPINTA DISTACCO FRIZIONE PER TRATTORI**

CLUTCH RELEASE BEARINGS FOR TRACTORS

BUTEES D'EMBRAYAGE POUR TRACTEURS

LISTA DI COMPARAZIONE CON L'ORIGINALE - OES CROSS REFERENCES - OES REFERENCES CROISEES



JOHNDEERE	CORAM
5103178	C0121
AM3983T	C0125
R31403	C2094
KHD	CORAM
1260070	C2080
1261539	C2089
4405963	C2089
8739440105	C2089
8739-44-05.20	C2044
KHD/DEUTZ-FAHR	CORAM
1260070	C2080
KRAMER	CORAM
009942715	C2046
332120135	C2044
332120135	C2089
KRAUSS-MAFFEIAG	CORAM
980710	C2044
LIEBHERR	CORAM
5001-041	C2044
5031041	C2094
MAGIRUS-DEUTZ	CORAM
01266393	C2044
01271902/U-E	C2046
02419028	C2044
02440918	C2044
02440923	C2046
03419028	C2044
03472373	C2046
5148-52-02.10	C2044
5157-52-02.910	C2046
8739-44-05.20	C2044
MASS.FERGUSON	CORAM
1868225M1	C2052

195508M1	C2052
3001642X1	C0241
831788M1	C0125
833084M1	C2052
892862M1	C2052
892862M2	C2052
MERCEDES	CORAM
9816627	C0241
9816727	C0241
9817025	C0241
9819727	C0245
NEOPLAN	CORAM
0401.174.27	C2044
0401.174.73	C2046
O&K	CORAM
4156538	C2046
PGS	CORAM
8210	C0018
PORSCHE	CORAM
0282003320	C2094
RENAULT	CORAM
7700515750	C0245
7700515751	C0241
7700653343	C0245
7700653344	C0241
SAME	CORAM
0.007.9302.0	C2089
0.015.6395.2	C2088
0.400.1836.2	C2088
1563952	C2088
2.299.9137.0	C2089
2.299.9193.0	C2089
2923750310	C2089
2926532010	C2089

40018362	C2088
SAMPOROSENLEW	CORAM
505070	C2087
STEINBOCK	CORAM
135365	C2044
3083	C2094
VALPADANA	CORAM
102772	C0018
104953	C0018



REGGIPINTA DISTACCO FRIZIONE PER TRATTORI

CLUTCH RELEASE BEARINGS FOR TRACTORS

BUTEES D'EMBRAYAGE POUR TRACTEURS

LISTA DI COMPARAZIONE CON COMPETITORS - COMPETITORS CROSS REFERENCES

REFERENCES CROISEES AVEC CODES DES CONCURRENTS



LORETT	CORAM	1863 837 000	C2080
CR1138	C0018	1863100030	C2044
CR1320	C0371	1863101100	C2046
CR1406	C0120	1863123000	C0252
CR1410	C0245	1863128100	C2047
CR1411	C0127	1863837001	C0249
CR1412	C0121	1863837002	C0241
CR1415	C0123	1863838001	C0122
CR1416	C0124	1863839001	C0121
CR1417	C0122	1863855000	C0245
CR1420 A	C0125		
CR1422	C2052	SKF	CORAM
CR1430	C2044	307418 C-AA	C0241
CR1435	C0241	307438 A	C0245
RFT1220	C2094	307438 AC	C0245
RFT1406	C0120	307438 C	C0245
		609535	C0018
LUK	CORAM	615465 A	C0127
500 0052 20	C2044	615465 C	C0127
500 0058 10	C0245	615533	C0123
500 0059 10	C0241	615923A	C0121
500 0076 11	C2089	630803	C0122
500 0082 20	C2044	NIC. N 1167	C0125
500 0199 40	C2052		
500 0272 20	C2046	SNT	CORAM
500 0287 00	C0249	190023	C0124
500 0288 00	C2080	190037	C0127
500 0459 00	C0122	190087	C0122
500 0585 10	C2088	190147	C0123
500 0586 10	C0123		
500 0587 10	C0124	VALEO ITALIA	CORAM
500 0749 20	C2047	R035	C0018
500 0909 20	C2094	R071	C0124
SACHS	CORAM		
1851051104	C2044		
1851051106	C2044		
1851136031	C2046		
1863 011 100	C2094		



C0018



AGRIFULL	10040939	PGS	8210
BERTOLINI	81.2794.00	VALPADANA	102772
FIAT	5119290	VALPADANA	104953
FIAT	816341		
GOLDONI	6.30.0023		

C0120



BERTOLINI	81.9222.00		
BERTOLINI	81.9222.00		

C0121



FIAT	5103178		
HANOMAG	5103178		
INTERNATIONAL (IHC)	5103178		
JOHN DEERE	5103178		

C0122



FIAT	5122028		
------	---------	--	--

C0123



FIAT	599930		
------	--------	--	--

C0124



FIAT	44011614		
------	----------	--	--

C0125



AGRIFULL	715590040	JOHN DEERE	AM3983 T
ALLIS	A35891	MASS. FERGUSON	831788 MI
FORD	787580 A		
FORD	CONN7580 A		
ITMA - EDILTER	12002		

C0127



FIAT	4954935		
FIAT	5103175		
FIAT	5119164		
FIAT	5119875		

C0241



DEUTZ	1260463	FIAT	5120853
DEUTZ	2388802	IVECO	1260463
DEUTZ	4362644	MASS. FERGUSON	3001642X1
DEUTZ	4370143	MERCEDES	9816627
FENDT	X612.197.000	MERCEDES	9816727



C0245



DEUTZ	4334402	MERCEDES	9819727
DEUTZ	4370142	RENAULT	7700515750
FENDT	X600.197.100	RENAULT	7700653343
FENDT	X612.197.100		
FIAT	44016827		

C0249



DEUTZ-FAHR	1266401		
FENDT	X623.577.500		

C0252

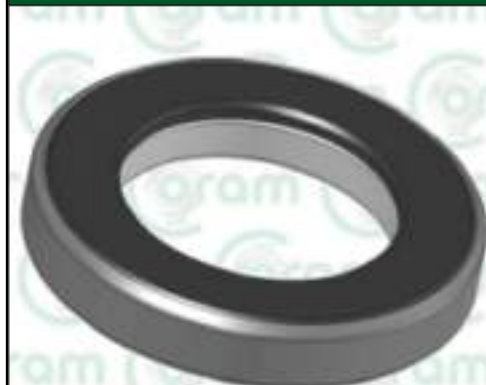

EICHER	706629		

C0273

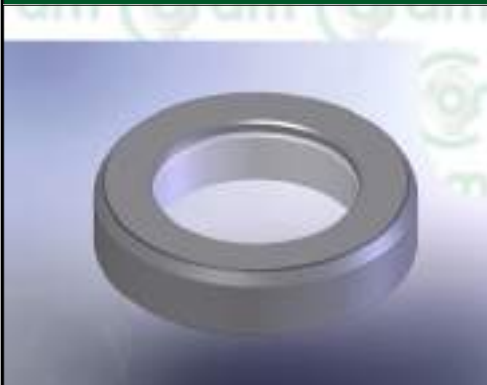

IMR	2.140.302		

C0371



AGRIA			

C2044



CASE IH	313 3744 R91	CASE IH / DEUTZ-FHAR	313 3444 R91
CASE IH	313 3744 R91	DEUTZ-FAHR	0126 6393
CASE IH	313 3744 R91	DEUTZ-FAHR	0126 6393
CASE IH / DEUTZ-FHAR	313 3444 R91	DEUTZ-FAHR	0126 6393
CASE IH / DEUTZ-FHAR	313 3444 R91	DEUTZ-FAHR	1261539

C2046



DEUTZ-FAHR	0143 2106	KRAMER	00 994 27 15
DEUTZ-FAHR	0143 2106	MAGIRUS-DEUTZ	0127 1902/U-E
FIATAGRI	127 1902	MAGIRUS-DEUTZ	0127 1902/U-E
FIATAGRI	127 1902	MAGIRUS-DEUTZ	0244 0923
KRAMER	00 994 27 15	MAGIRUS-DEUTZ	0244 0923

C2046



MAGIRUS-DEUTZ	5157-52-02.910		

C2046



NEOPLAN	0401.174.73		
NEOPLAN	0401.174.73		
O & K	4156 538		
O & K	4156 538		



C2047

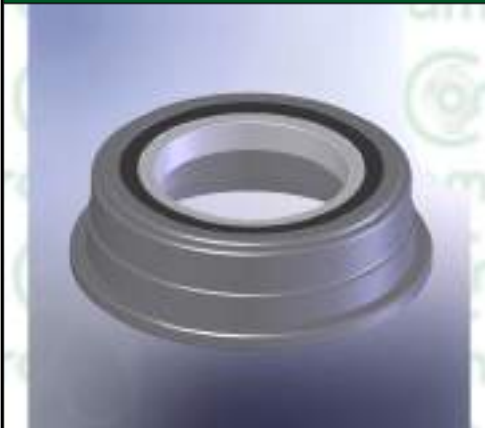

EICHER	706 596		

C2052

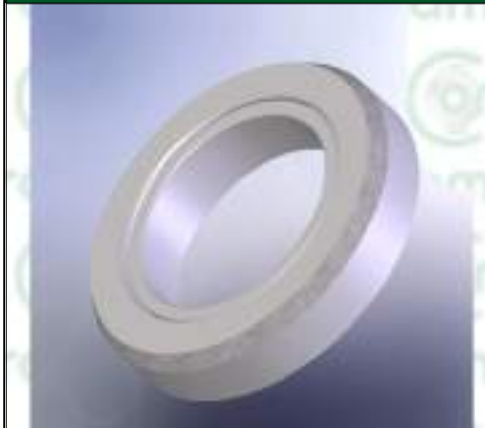

FIAT	82010859	MASS. FERGUSON	1868225 M1
FORD	3933520	MASS. FERGUSON	195508 M1
FORD	C5NN7580A	MASS. FERGUSON	833084 M1
FORD	D8NN7580BB	MASS. FERGUSON	892862 M1
FORD	E4NN7580AA	MASS. FERGUSON	892862 M2

C2080



KHD	1260070		
KHD / DEUTZ-FAHR	1260070		

C2087



SAMPO ROSENLEW	505070		

C2088



CASE IH	400003	SAME	0.015.6395.2
CASE IH	80400003	SAME	0.400.1836.2
CASE IH	E1ADKN7580B	SAME	1563952
FORD	7875 80AB	SAME	40018362
FORD	787580AB		

C2089



CLAAS	11546210	KRAMER	332120135
IVECO MAGIRUS	8739440105	SAME	0.007.9302.0
KHD	1261539	SAME	2.299.9137.0
KHD	4405963	SAME	2.299.9193.0
KHD	8739440105	SAME	2923750310

C2094



DEMAG	3029113	LIEBHERR	5031041
DEUTZ-FAHR	1108310054900	PORSCHE	028 200 332 0
IVECO	1271915	STEINBOCK	3083
IVECO/MAGIRUS-DEUTZ	01271915/U-E		
JOHN DEERE	R31403		

Coram[®]

by **HPARTS**

Automotive Solutions



REGGISPINTA IDRAULICI
Concentric slave cylinders
bearings

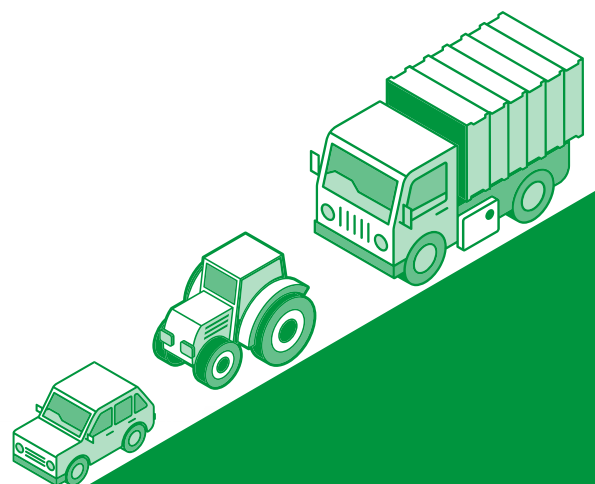



ALFA ROMEO

MODELLO MODEL	DIMENSIONI DIMENSIONS	ANNO YEAR	RIF ORIGINALE ORIGINAL REF	RIF CORAM CORAM REF	NOTE NOTES
159					
1.9 JTS - 2.2 JTS 2.0 2.4 JTDM - 3.2 JTS		05-11 09-11 05-11	55558918 55557478 55557478	HBC5001 HBC5034 HBC5034	
159 Sportwagon					
1.9 JTS - 2.2 JTS 2.0 JTDM 2.4 JTDM 2.4 JTDM Q4 3.2 JTS 3.2 JTS Q4		06-11 09-11 06-12 07-11 08-11 06-11	55558918 55558741 55558741 55558741 55558741 55558741	HBC5001 HBC5034 HBC5034 HBC5034 HBC5034 HBC5034	
BRERA					
2.0 JTDM 2.2 JTS 2.4 JTDM 20V 3.2 JTS 3.2 JTS Q4		08-10 06-> 06-11 08-10 06-11	55560290 55558918 55560290 55560290 55560290	HBC5034 HBC5001 HBC5034 HBC5034 HBC5034	
MITO					
1.3 JTDM 1.4 TB - 1.6 JTDM		08-> 08->	55558918 55558917	HBC5001 HBC5002	
SPIDER					
2.0 JTDM 2.2 JTS 2.4 JTDM 3.2 JTS 3.2 JTS Q4		09-11 06-> 06-11 08-11 06-11	93186759 55558918 93186759 93186759 93186759	HBC5034 HBC5001 HBC5034 HBC5034 HBC5034	
AUDI					
MODELLO MODEL	DIMENSIONI DIMENSIONS	ANNO YEAR	RIF ORIGINALE ORIGINAL REF	RIF CORAM CORAM REF	NOTE NOTES
A1					
2.0 TDI		11->	02M141671A	HBC5013	



follow AUDI

MODELLO MODEL	DIMENSIONI DIMENSIONS	ANNO YEAR	RIF ORIGINALE ORIGINAL REF	RIF CORAM CORAM REF	NOTE NOTES
A3					
1.8 T		98-03	02M141671A	HBC5013	
1.8 T quattro		96-03	02M141671A	HBC5013	
1.8 TFSI		06-12	02M141671A	HBC5013	
1.8 TFSI quattro		08-12	02M141671A	HBC5013	
1.9 TDI - 1.9 TDI quattro		00-03	02M141671A	HBC5013	
2.0 TDI - 2.0 TDI 16V		03-12	02M141671A	HBC5013	
2.0 TDI 16 V quattro		04-12	02M141671A	HBC5013	
2.0 TDI quattro		06-12	02M141671A	HBC5013	
2.0 TFSI - 2.0 TFSI quattro		04-12	02M141671A	HBC5013	
3.2 V6 quattro		03-09	02M141671A	HBC5013	
S3 quattro		06-12	02M141671A	HBC5013	
S3 quattro		99-03	02M141671A	HBC5013	
A3 Cabriolet					
2.0 TDI - 2.0 TFSI		08->	02M141671A	HBC5013	
A3 Sportback					
1.8 TFSI		06->	02M141671A	HBC5013	
1.8 TFSI quattro		08->	02M141671A	HBC5013	
2.0 TDI		06->	02M141671A	HBC5013	
2.0 TDI 16V		04->	02M141671A	HBC5013	
2.0 TDI 16V quattro		05->	02M141671A	HBC5013	
2.0 TDI quattro		06->	02M141671A	HBC5013	
2.0 TFSI - 2.0 TFSI quattro		04->	02M141671A	HBC5013	
3.2 V6 quattro		04-09	02M141671A	HBC5013	
S3 quattro		08->	02M141671A	HBC5013	
TT					
1.8 T		05-06	02M141671A	HBC5013	
1.8 T quattro		98-06	02M141671A	HBC5013	
2.0 quattro - 2.0 TFSI quattro		08->	02M141671A	HBC5013	
2.0 TFSI - 3.2 V6 quattro		06-10	02M141671A	HBC5013	
3.2 VR6 quattro		03-06	02M141671A	HBC5013	



follow AUDI

MODELLO MODEL	DIMENSIONI DIMENSIONS	ANNO YEAR	RIF ORIGINALE ORIGINAL REF	RIF CORAM CORAM REF	NOTE NOTES
TT Roadster					
1.8 T		05-06	02M141671A	HBC5013	
1.8 T quattro		99-06	02M141671A	HBC5013	
1.9 TDI		95-06	02M141671A	HBC5013	
2.0 quattro		08->	02M141671A	HBC5013	
2.0 TFSI		07-10	02M141671A	HBC5013	
2.0 TFSI quattro		08->	02M141671A	HBC5013	
3.2 V6		07-10	02M141671A	HBC5013	
3.2 VR6 quattro		03-06	02M141671A	HBC5013	

CHEVROLET

MODELLO MODEL	DIMENSIONI DIMENSIONS	ANNO YEAR	RIF ORIGINALE ORIGINAL REF	RIF CORAM CORAM REF	NOTE NOTES
CAPTIVA					
2.0 D		07->	96961189	HBC5024	
2.0 D 4WD - 2.4 - 2.4 4WD		06->	96961189	HBC5024	
2.2 D - 2.2 D 4WD		11->	55350431	HBC5034	
2.4 LPG - 2.4 LPG 4WD		07->	96961189	HBC5024	
CRUZE					
1.6 - 1.8		09->	96832585	HBC5025	
1.8 LPG		11->	96832585	HBC5025	
2.0 CDI		09->	55565331	HBC5029	
CRUZE 2 Volumi					
1.6 - 1.8 - 1.8 LPG		11->	96832585	HBC5025	
2.0 CDI		11->	55565331	HBC5029	
CRUZE Station Wagon					
1.6 - 1.8		12->	96832585	HBC5025	
2.0 TD		12->	55565331	HBC5029	
EPICA					
2.0 D		07->	96961189	HBC5024	
EVANDA					
2.0		05->	96286828	HBC5014	



REGGIPINTA IDRAULICI
CONCENTRIC SLAVE CYLINDER BEARINGS
BUTEES HYDRAULIQUES

follow CHEVROLET

MODELLO MODEL	DIMENSIONI DIMENSIONS	ANNO YEAR	RIF ORIGINALE ORIGINAL REF	RIF CORAM CORAM REF	NOTE NOTES
LANCETTI					
1.4 16V - 1.6 - 1.8 2.0 D		05-> 07->	96286828 96961189	HBC5014 HBC5024	
MALIBU					
2.0 D		12->	55565331	HBC5029	
NUBIRA Station wagon					
1.6 - 1.8 2.0 D		05-> 07->	96286828 96961189	HBC5014 HBC5024	
NUBIRA Tre volumi					
1.4 - 1.6 - 1.8		05->	96286828	HBC5014	
ORLANDO					
1.8 - 1.8 LPG 2.0 D		11-> 11->	96832585 55565331	HBC5025 HBC5029	
TRAX					
1.6		12->	25185077	HBC5028	
ZAFIRA					
2.0		01-12	9126238	HBC5032	
CHRYSLER					
MODELLO MODEL	DIMENSIONI DIMENSIONS	ANNO YEAR	RIF ORIGINALE ORIGINAL REF	RIF CORAM CORAM REF	NOTE NOTES
CROSSFIRE					
3.2		03-07	5101092AA	HBC5019	
CROSSFIRE Roadster					
3.2		04-07	5101092AA	HBC5019	



REGGIPINTA IDRAULICI
CONCENTRIC SLAVE CYLINDER BEARINGS
BUTEES HYDRAULIQUES

CITROEN

MODELLO MODEL	DIMENSIONI DIMENSIONS	ANNO YEAR	RIF ORIGINALE ORIGINAL REF	RIF CORAM CORAM REF	NOTE NOTES
BERLINGO Cassone					
1.6 BlueHDi 100		14->	2041.85	HBC5039	
1.6 BlueHDi 120		14->	2041.A5	HBC5047	
1.6 HDi 90		10-17	2041.84	HBC5040	
BERLINGO MULTISPACE					
1.6 BlueHDi 100		14->	2041.85	HBC5039	
1.6 BlueHDi 120		14->	2041.A5	HBC5047	
1.6 HDi 90		10->	2041.84	HBC5040	
C3 AIRCROSS II					
1.2 PureTech 130 - 1.6 BlueHDi 115 - 1.6 BlueHDi 120		17->	2041.A5	HBC5047	
C3 II					
1.6 HDi		09-16	2041.84	HBC5040	
1.6 HDi 110		09->	2041.A5	HBC5047	
1.6 HDi 115		12->	2041.A5	HBC5047	
C3 PICASSO					
1.6 HDi 110		10->	2041.A5	HBC5047	
1.6 HDi 115		13->	2041.A5	HBC5047	
1.6 HDi 90		10->	2041.84	HBC5040	
1.6 VTi 120		09->	2041.84	HBC5040	
C4 AIRCROSS					
1.6 HDi 115 - 1.6 HDi 115 AWC - 1.8 HDi 150 - 1.8 HDi 150 AWC		12->	2041.90	HBC5038	
C4 CACTUS					
1.6 BlueHDi 100		14->	2041.85	HBC5039	
1.6 HDi 90		14->	2041.84	HBC5040	
C4 Coupé					
1.6 THP 150		08-11	2041.95	HBC5049	
C4 Coupè					
1.6 HDi		04-11	2041.84	HBC5040	



REGGISPINTA IDRAULICI
CONCENTRIC SLAVE CYLINDER BEARINGS
BUTEES HYDRAULIQUES

follow CITROEN

MODELLO MODEL	DIMENSIONI DIMENSIONS	ANNO YEAR	RIF ORIGINALE ORIGINAL REF	RIF CORAM CORAM REF	NOTE NOTES
C4 GRAND PICASSO I					
1.6 16V		08-13	2041.84	HBC5040	
1.6 HDi		06-11	2041.84	HBC5040	
1.6 HDi 110		10->	2041.A5	HBC5047	
1.6 HDi 110 - 1.6 THP 155		10-13	2041.85	HBC5039	
2.0 HDi 138		06-13	2041.85	HBC5039	
2.0 HDi 150		09-13	2041.85	HBC5039	
2.0 i 16V		06-13	2041.84	HBC5040	
C4 GRAND PICASSO II					
1.2 THP 130		14->	2041.A5	HBC5047	
1.6 HDi / BlueHDi 115		13->	2041.85	HBC5039	
1.6 HDi 90		13->	2041.84	HBC5040	
1.6 THP 155		13->	2041.A5	HBC5047	
2.0 BlueHDi 135 - 2.0 BlueHDi 150		13->	98 183 104 80	HBC5054	
C4 I					
1.6 HDi		04-11	2041.84	HBC5040	
1.6 THP 140 - 1.6 THP 150		08-11	2041.95	HBC5049	
C4 I Tre volumi					
1.6 HDi		06-11	2041.84	HBC5040	
C4 II					
1.2 THP 130 - 1.6 BlueHDi 115		14->	2041.A5	HBC5047	
1.6 BlueHDi 120		15->	2041.A5	HBC5047	
1.6 HDi 110		09	2041.A5	HBC5047	
1.6 HDi 110		09->	2041.85	HBC5039	
1.6 HDi 115		12->	2041.A5	HBC5047	
1.6 HDi 115		12->	2041.85	HBC5039	
1.6 THP 155		09-16	2041.85	HBC5039	
2.0 HDi / BlueHDi 150		09->	98 183 104 80	HBC5054	
C4 PICASSO I MPV / Space wagon					
1.6 16V - 1.6 THP 140		08-13	2041.84	HBC5040	
1.6 HDi - 2.0 i 16V		07-13	2041.84	HBC5040	
1.6 HDi 110		10-13	2041.A5	HBC5047	
1.6 HDi 110 - 1.6 THP 155		10-13	2041.85	HBC5039	
2.0 HDi 138		06-13	2041.85	HBC5039	
2.0 HDi 150		09-13	2041.85	HBC5039	



follow CITROEN

MODELLO MODEL	DIMENSIONI DIMENSIONS	ANNO YEAR	RIF ORIGINALE ORIGINAL REF	RIF CORAM CORAM REF	NOTE NOTES
C4 PICASSO II					
1.2 THP 130		14->	2041.A5	HBC5047	
1.6 HDi / BlueHDi 115		13->	2041.85	HBC5039	
1.6 HDi 90		13->	2041.84	HBC5040	
1.6 THP 155		13->	2041.A5	HBC5047	
2.0 BlueHDi 135 - 2.0 BlueHDi 150		13->	98 183 104 80	HBC5054	
C4 SPACETOURER					
2.0 BlueHDi 150		18->	98 183 104 80	HBC5054	
C5 III					
1.6 HDi 110		10->	2041.85	HBC5039	
1.6 THP 150		10->	2041.A5	HBC5047	
1.6 THP 155		09->	2041.A5	HBC5047	
1.6 VTi 120		10->	2041.84	HBC5040	
C5 III Break					
1.6 HDi 110		10->	2041.85	HBC5039	
1.6 HDi 115		12->	2041.85	HBC5039	
1.6 THP 150 - 1.6 THP 155		09->	2041.A5	HBC5047	
1.6 VTi 120		10->	2041.84	HBC5040	
C-CROSSER					
2.2 HDi		07-12	2041.90	HBC5038	
2.4 16V		08-12	2041.90	HBC5038	
C-CROSSER ENTERPRISE					
2.2 Hdi - 2.4 16V		09->	2041.90	HBC5038	
DS3					
1.2 THP 110 - 1.6 THP 165		14-15	2041.A5	HBC5047	
1.6 BlueHDi 120		13-15	2041.A5	HBC5047	
1.6 HDi 110		09-15	2041.A5	HBC5047	
1.6 HDi 115		12-15	2041.A5	HBC5047	
1.6 HDi 90		09-15	2041.84	HBC5040	
1.6 Racing		11-15	2041.A5	HBC5047	
1.6 THP 150 - 1.6 THP 155		10-15	2041.A5	HBC5047	
1.6 THP 150 - 1.6 THP 155		10-15	2041.95	HBC5049	



REGGISPINTA IDRAULICI
CONCENTRIC SLAVE CYLINDER BEARINGS
BUTEES HYDRAULIQUES

follow CITROEN

MODELLO MODEL	DIMENSIONI DIMENSIONS	ANNO YEAR	RIF ORIGINALE ORIGINAL REF	RIF CORAM CORAM REF	NOTE NOTES
DS3 Cabriolet					
1.2 THP 110 - 1.6 BlueHDi 120 - 1.6 Racing - 1.6 THP 165		14-15	2041.A5	HBC5047	
1.6 BlueHDi 115 - 1.6 THP 150 - 1.6 THP 155		13-15	2041.A5	HBC5047	
1.6 HDi 90		13-15	2041.84	HBC5040	
1.6 THP 150		13-15	2041.95	HBC5049	
1.6 THP 165		15-15	2041.95	HBC5049	
DS4					
1.2 THP 130 - 1.6 BlueHDi 115 - 1.6 BlueHDi 120		14-15	2041.A5	HBC5047	
1.6 HDi 110 - 1.6 THP 155		11-15	2041.85	HBC5039	
1.6 HDi 110 - 1.6 THP 200		11-15	2041.A5	HBC5047	
1.6 HDi 115		12-15	2041.85	HBC5039	
1.6 HDi 115		12-15	2041.A5	HBC5047	
DS5					
1.6 BlueHDi 120		14-15	2041.A5	HBC5047	
1.6 HDi		13-15	2041.A5	HBC5047	
1.6 HDi 110		11-15	2041.85	HBC5039	
1.6 HDi 115		12-15	2041.85	HBC5039	
1.6 THP 200		11-15	2041.A5	HBC5047	
GRAND C4 SPACETOURER					
2.0 BlueHDi 150		18->	98 183 104 80	HBC5054	
JUMPY III Autobus					
2.0 BlueHDi 150		16->	98 183 104 80	HBC5054	
JUMPY III Furgonato					
2.0 BlueHDi 120 - 2.0 BlueHDi 120 4x4		16->	98 183 104 80	HBC5054	
2.0 BlueHDi 120 - 2.0 BlueHDi 150		16->	98 183 104 80	HBC5054	
2.0 BlueHDi 145		21->	98 183 104 80	HBC5054	
2.0 BlueHDi 150 - 2.0 BlueHDi 150 4x4 - 2.0 BlueHDi 180		16->	98 183 104 80	HBC5054	
SPACETOURER Autobus					
2.0 BlueHDi 150 - 2.0 BlueHDi 150 4x4		16->	98 183 104 80	HBC5054	



REGGIPINTA IDRAULICI
CONCENTRIC SLAVE CYLINDER BEARINGS
BUTEES HYDRAULIQUES

DACIA					
MODELLO MODEL	DIMENSIONI DIMENSIONS	ANNO YEAR	RIF ORIGINALE ORIGINAL REF	RIF CORAM CORAM REF	NOTE NOTES
DOKKER					
1.2 TCE - 1.5 DCI - 1.6 16V		12->	30620-00Q0J	HBC5020	
DUSTER					
1.5 DCI		10->	30620-00Q0J	HBC5020	
1.6 16V - 1.6 16V 4x4		10->	30620-00Q0J	HBC5020	
1.6 16V LPG		11->	30620-00Q0J	HBC5020	
LOGAN					
1.5 DCI		07->	8200046102	HBC5007	
LOGAN EXPRESS					
1.5 DCI		09->	30620-00Q0J	HBC5020	
LOGAN II					
1.5 DCI		12->	30620-00Q0J	HBC5020	
TCE 90		12->	30620-00Q0J	HBC5020	
LOGAN MCV					
1.4		07->	30620-00Q0J	HBC5020	
1.5 DCI		07->	30620-00Q0J	HBC5020	
1.5 DCI - 1.6 16V		07->	8200046102	HBC5007	
1.6 - 1.6 16V		07->	30620-00Q0J	HBC5020	
1.6 16V Hi-Flex		09->	30620-00Q0J	HBC5020	
1.6 Bifuel		08->	30620-00Q0J	HBC5020	
1.6 MPI 85		10->	30620-00Q0J	HBC5020	
LOGAN MCV II					
1.5 DCI - TCE 90		13->	30620-00Q0J	HBC5020	
LOGAN Pick-up					
1.5 DCI		08->	30620-00Q0J	HBC5020	
1.6		08->	30620-00Q0J	HBC5020	
SANDERO					
1.5 DCI		08->	30620-00Q0J	HBC5020	



REGGISPINTA IDRAULICI
CONCENTRIC SLAVE CYLINDER BEARINGS
BUTEES HYDRAULIQUES

follow DACIA

MODELLO MODEL	DIMENSIONI DIMENSIONS	ANNO YEAR	RIF ORIGINALE ORIGINAL REF	RIF CORAM CORAM REF	NOTE NOTES
SANDERO II					
1.5 DCI TCE 90		12-> 12->	30620-00Q0J 30620-00Q0J	HBC5020 HBC5020	

DAEWOO

MODELLO MODEL	DIMENSIONI DIMENSIONS	ANNO YEAR	RIF ORIGINALE ORIGINAL REF	RIF CORAM CORAM REF	NOTE NOTES
EVANDA					
2.0		02->	96286828	HBC5014	
LANCETTI 2 Volumi					
1.4 - 1.6 - 1.8		04->	96286828	HBC5014	
NUBIRA Tre volumi					
1.6 - 1.8		03->	96286828	HBC5014	

DS

MODELLO MODEL	DIMENSIONI DIMENSIONS	ANNO YEAR	RIF ORIGINALE ORIGINAL REF	RIF CORAM CORAM REF	NOTE NOTES
DS3					
1.2 THP 130 - 1.6 BlueHDi 116 - 1.6 BlueHDi 120 1.6 THP - 1.6 THP 165 - 1.6 THP 208		15-19 15-19	2041.A5 2041.A5	HBC5047 HBC5047	
DS3 Cabriolet					
1.6 BlueHDi 120 - 1.6 THP - 1.6 THP 165 - 1.6 THP 208		15-19	2041.A5	HBC5047	
DS4					
1.2 THP 130 - 1.6 BlueHDi 120 - 1.6 THP 120 2.0 BlueHDi 150		15-18 15-18	2041.A5 98 183 104 80	HBC5047 HBC5054	
DS4 CROSBACK					
1.2 THP 130 - 1.6 BlueHDi 120 - 1.6 THP 120 2.0 BlueHDi 150		15-18 15-18	2041.A5 98 183 104 80	HBC5047 HBC5054	



REGGISPINTA IDRAULICI
CONCENTRIC SLAVE CYLINDER BEARINGS
BUTEES HYDRAULIQUES

follow DS

MODELLO MODEL	DIMENSIONI DIMENSIONS	ANNO YEAR	RIF ORIGINALE ORIGINAL REF	RIF CORAM CORAM REF	NOTE NOTES
DS5					
1.6 BlueHDi 115 - 1.6 BlueHDi 120 2.0 BlueHDi 135 - 2.0 BlueHDi 150		15-18 15-18	2041.A5 98 183 104 80	HBC5047 HBC5054	
FIAT					
CROMA					
1.9 D Multijet 2.2 16V		05-> 05->	55558917 55557910	HBC5002 HBC5012	
DUCATO Autobus					
115 Multijet 2.0 D 120 Multijet 2.3 D 130 Multijet 2.3 D		11-> 06-> 07->	55236298 55199563 55199563	HBC5041 HBC5009 HBC5009	
DUCATO Furgonato					
115 Multijet 2.0 D 120 Multijet 2.3 D 130 Multijet 2.3 D 160 Multijet 2.2 D - 180 Multijet 2.2 D		11-> 06-> 07-> 21->	55236298 55199563 55199563 55236298	HBC5041 HBC5009 HBC5009 HBC5041	
DUCATO Pianale piatto					
115 Multijet 2.0 D 120 Multijet 2.3 D 130 Multijet 2.3 D 160 Multijet 2.2 D - 180 Multijet 2.2 D		11-> 03-> 07-> 21->	55236298 55199563 55199563 55236298	HBC5041 HBC5009 HBC5009 HBC5041	
FULLBACK Pick-up					
2.4 D - 2.4 D 4x4		16->	6000608653	HBC5038	
PUNTO / GRANDE PUNTO					
1.3 D Multijet 1.9 D Multijet		05-> 05->	55354177 55558917	HBC5008 HBC5002	
PUNTO EVO					
1.3 Multijet		09-12	55354177	HBC5008	



REGGISPINTA IDRAULICI
CONCENTRIC SLAVE CYLINDER BEARINGS
BUTEES HYDRAULIQUES

follow FIAT

MODELLO MODEL	DIMENSIONI DIMENSIONS	ANNO YEAR	RIF ORIGINALE ORIGINAL REF	RIF CORAM CORAM REF	NOTE NOTES
SCUDO Furgonato					
2.0 Multijet 145		22->	98 183 104 80	HBC5054	
SCUDO Pianale piatto					
2.0 Multijet 145		22->	98 183 104 80	HBC5054	
SEDICI					
1.6 16V - 1.6 16V 4x4 - 2.0 D Multijet - 2.0 D Multijet 4x4 1.9 D Multijet - 1.9 D Multijet 4x4		06-14 06-14	71742181 71742181	HBC5036 HBC5036	

FORD

MODELLO MODEL	DIMENSIONI DIMENSIONS	ANNO YEAR	RIF ORIGINALE ORIGINAL REF	RIF CORAM CORAM REF	NOTE NOTES
B-MAX					
1.0 EcoBoost - 1.4 1.5 TDCI - 1.6 TDCI		12-> 12->	1514143 1514143	HBC5016 HBC5016	
C-MAX					
1.6 - 1.8 - 1.8 Flexifuel 1.6 TDCI - 1.8 TDCI 2.0 2.0 CNG 2.0 LPG 2.0 TDCI		02-10 07-> 07-> 09-> 08-> 07->	7G91-7A564-AB 3M51-7A564-BD 3M51-7A564-BD 3M51-7A564-BD 3M51-7A564-BD 3M51-7A564-EA	HBC5026 HBC5015 HBC5015 HBC5015 HBC5015 HBC5018	
C-MAX II					
2.0 TDCI		10->	3M51-7A564-EA	HBC5018	
COUGAR					
2.0 16V		98-01	1478806	HBC5005	
COURIER Furgonato					
1.3 1.4 i 1.8 D 1.8 DI		96-> 96-99 96-> 00->	1021237 1021237 1021237 1021237	HBC5003 HBC5003 HBC5003 HBC5003	



REGGISPINTA IDRAULICI
CONCENTRIC SLAVE CYLINDER BEARINGS
BUTEES HYDRAULIQUES

follow FORD

MODELLO MODEL	DIMENSIONI DIMENSIONS	ANNO YEAR	RIF ORIGINALE ORIGINAL REF	RIF CORAM CORAM REF	NOTE NOTES
FIESTA Furgonato					
D 1.8 TD 1.8		98-> 00->	1021237 1021237	HBC5003 HBC5003	
FIESTA FUSION					
1.4 - 1.4 TDCI - 1.6		02->	1145313	HBC5006	
FIESTA III					
1.1		89-95	1021237	HBC5003	
FIESTA IV					
1.0 i 1.25 i 16V - 1.3 i 1.4 i 16V 1.6 16V Sport 1.8 D 1.8 DI		97-99 95-02 96-02 00-02 95-00 00-02	1021237 1021237 1021237 1021237 1021237 1021237	HBC5003 HBC5003 HBC5003 HBC5003 HBC5003 HBC5003	
FIESTA V					
1.25 16V 1.3 1.4 16V - 1.4 TDCI - 1.6 16V 1.4 16V - 1.4 TDCI - 1.6 16V 1.6 TDCI ST150 ST150		02-08 01-08 01-> 01-08 04-08 05-> 05-08	1514143 1514143 1145313 1514143 1514143 1145313 1514143	HBC5016 HBC5016 HBC5006 HBC5016 HBC5016 HBC5006 HBC5016	
FIESTA Van					
1.25 1.3 1.3 - 1.4 TDCI		09-> 03-> 03->	1514143 1145313 1514143	HBC5016 HBC5006 HBC5016	
FIESTA VI					
1.25 - 1.4 1.4 LPG 1.4 TDCI 1.6 TDCI - 1.6 TI		08-> 09-> 09-> 08->	1514143 1514143 1514143 1514143	HBC5016 HBC5016 HBC5016 HBC5016	



follow FORD

MODELLO MODEL	DIMENSIONI DIMENSIONS	ANNO YEAR	RIF ORIGINALE ORIGINAL REF	RIF CORAM CORAM REF	NOTE NOTES
FOCUS					
1.4 16V - 1.6 16V		98-04	1514143	HBC5016	
1.4 16V - 1.6 16V - 1.8 16V		98-04	1021237	HBC5003	
1.8 16V		98-04	1075778	HBC5004	
1.8 16V		98-04	1514143	HBC5016	
1.8 DI/TDDI		99-04	1075778	HBC5004	
1.8 TDCI		01-04	1075778	HBC5004	
1.8 Turbo DI/TDDI		98-04	1075778	HBC5004	
2.0 16V		98-04	1075778	HBC5004	
FOCUS C-MAX					
1.6 - 1.6 Ti - 1.8		04-07	7G91-7A564-AB	HBC5026	
1.6 - 1.6 Ti - 1.8		04-07	3M51-7A564-AC	HBC5027	
1.6 TDCI - 1.8		03-07	3M51-7A564-BD	HBC5015	
1.8 Flexifuel		06-07	7G91-7A564-AB	HBC5026	
1.8 Flexifuel		06-07	3M51-7A564-AC	HBC5027	
1.8 TDCI		05-07	3M51-7A564-BD	HBC5015	
2.0		04-07	3M51-7A564-BD	HBC5015	
2.0 TDCI		03-07	3M51-7A564-EA	HBC5018	
FOCUS II					
1.4 - 1.6 - 1.6 Ti		04-12	7G91-7A564-AB	HBC5026	
1.4 - 1.6 - 1.6 Ti		04-12	3M51-7A564-AC	HBC5027	
1.6 LPG		09-11	7G91-7A564-AB	HBC5026	
1.6 TDCI		04->	3M51-7A564-BD	HBC5015	
1.8 - 1.8 Flexifuel		06-12	7G91-7A564-AB	HBC5026	
1.8 Flexifuel		06-12	3M51-7A564-AC	HBC5027	
1.8 TDCI		05->	3M51-7A564-BD	HBC5015	
2.0		04->	3M51-7A564-BD	HBC5015	
2.0 CNG		09->	3M51-7A564-BD	HBC5015	
2.0 LPG		08->	3M51-7A564-BD	HBC5015	
FOCUS II Cabriolet					
1.6		06-11	7G91-7A564-AB	HBC5026	
2.0		06->	3M51-7A564-BD	HBC5015	
2.0 TDCI		06->	3M51-7A564-EA	HBC5018	



follow FORD

MODELLO MODEL	DIMENSIONI DIMENSIONS	ANNO YEAR	RIF ORIGINALE ORIGINAL REF	RIF CORAM CORAM REF	NOTE NOTES
FOCUS II Station Wagon					
1.4 - 1.6 - 1.6 Ti		04-12	7G91-7A564-AB	HBC5026	
1.4 - 1.6 - 1.6 Ti		04-12	3M51-7A564-AC	HBC5027	
1.6 LPG		09-12	7G91-7A564-AB	HBC5026	
1.6 TDCI - 1.8 TDCI - 2.0		04->	3M51-7A564-BD	HBC5015	
1.8 - 1.8 Flexifuel		06-12	7G91-7A564-AB	HBC5026	
1.8 Flexifuel		06-12	3M51-7A564-AC	HBC5027	
2.0 LPG		08->	3M51-7A564-BD	HBC5015	
2.0 TDCI		04->	3M51-7A564-EA	HBC5018	
FOCUS II Tre volumi					
1.4 - 1.6 - 1.6 Ti		05-12	7G91-7A564-AB	HBC5026	
1.4 - 1.6 - 1.6 Ti		05-12	3M51-7A564-AC	HBC5027	
1.6 TDCI - 1.8 TDCI - 2.0		05->	3M51-7A564-BD	HBC5015	
1.8 - 1.8 Flexifuel		06-12	7G91-7A564-AB	HBC5026	
2.0 TDCI		05->	3M51-7A564-EA	HBC5018	
FOCUS III					
2.0 ST		12->	3M51-7A564-EA	HBC5018	
2.0 TDCI		11->	3M51-7A564-EA	HBC5018	
FOCUS III Tre volumi					
2.0 TDCI		11->	3M51-7A564-EA	HBC5018	
FOCUS III Turnier					
2.0 ST		12->	3M51-7A564-EA	HBC5018	
2.0 TDCI		11->	3M51-7A564-EA	HBC5018	
FOCUS Station Wagon					
1.4 16V - 1.6 16V - 1.8 16V		99-04	1021237	HBC5003	
1.4 16V - 1.6 16V - 1.8 16V		99-04	1514143	HBC5016	
1.8 16V		99-04	1075778	HBC5004	
1.8 DI / TDDI		99-04	1075778	HBC5004	
1.8 TDCI		01-04	1075778	HBC5004	
1.8 Turbo DI / TDDI		99-04	1075778	HBC5004	
2.0 16V		99-04	1075778	HBC5004	
2.0 16V		99-04	1514143	HBC5016	



follow FORD

MODELLO MODEL	DIMENSIONI DIMENSIONS	ANNO YEAR	RIF ORIGINALE ORIGINAL REF	RIF CORAM CORAM REF	NOTE NOTES
FOCUS Tre volumi					
1.4 16V - 1.6 16V - 1.8 16V		99-04	1021237	HBC5003	
1.4 16V - 1.6 16V - 1.8 16V		99-04	1514143	HBC5016	
1.8 16V		99-04	1075778	HBC5003	
1.8 TDCI		01-04	1075778	HBC5004	
1.8 Turbo DI / TDDI		99-04	1075778	HBC5004	
2.0 16V		99-04	1075778	HBC5004	
2.0 16V		99-04	1514143	HBC5016	
FUSION					
1.25		04->	1514143	HBC5016	
1.4 - 1.4 TDCI - 1.6		02->	1514143	HBC5016	
1.6 TDCI		04->	1514143	HBC5016	
GALAXY					
1.6 EcoBoost - 1.6 TDCI		11->	3M51-7A564-EA	HBC5018	
1.8 TDCI		06->	3M51-7A564-BD	HBC5015	
1.8 TDCI		06->	3M51-7A564-EA	HBC5018	
1.9 TDI		95-06	1478806	HBC5005	
1.9 TDI		95-06	1203922	HBC5013	
2.0		06->	3M51-7A564-BD	HBC5015	
2.0 EcoBoost		10->	3M51-7A564-EA	HBC5018	
2.0 i		95-06	1478806	HBC5005	
2.0 TDCI		06->	3M51-7A564-EA	HBC5018	
2.3 16V		97-06	1478806	HBC5005	
2.8 i V6		95-00	1478806	HBC5005	
2.8 i V6 4x4		96-00	1478806	HBC5005	
2.8 V6		00-06	1203922	HBC5013	
GALAXY II					
1.8 TDCi - 2.0 - 2.0 Flexifuel		06-15	1474665	HBC5042	
GRAND C-MAX					
2.0 TDCI		10->	3M51-7A564-EA	HBC5018	
KA					
1.3 i		96-08	1021237	HBC5003	
1.3 i		96-08	1145313	HBC5006	
1.6 i		03-08	1514143	HBC5016	



REGGISPINTA IDRAULICI
CONCENTRIC SLAVE CYLINDER BEARINGS
BUTEES HYDRAULIQUES

follow FORD

MODELLO MODEL	DIMENSIONI DIMENSIONS	ANNO YEAR	RIF ORIGINALE ORIGINAL REF	RIF CORAM CORAM REF	NOTE NOTES
KUGA I					
2.0 TDCI - 2.0 TDCI 4x4		08->	3M51-7A564-EA	HBC5018	
KUGA II					
1.6 EcoBoost 2.0 TDCI 4x4		13-> 13->	3M51-7A564-EA 3M51-7A564-EA	HBC5018 HBC5018	
MONDEO I					
1.6 i 16V - 1.8 i 16V - 1.8 i 16V 4x4 1.8 TD - 2.0 i 16V 2.0 i 16V 4x4		93-96 93-96 94-96	1478806 1478806 1478806	HBC5005 HBC5005 HBC5005	
MONDEO I Station Wagon					
1.6 i 16V - 1.8 i 16V - 1.8 i 16V 4x4 1.8 TD - 2.0 i 16V - 2.0 i 16V 4x4		93-96 93-96	1478806 1478806	HBC5005 HBC5005	
MONDEO I Tre volumi					
1.6 i 16V - 1.8 i 16V - 1.8 TD - 2.0 i 16V 2.0 i 16V 4x4		93-96 94-96	1478806 1478806	HBC5005 HBC5005	
MONDEO II					
1.6 i 1.6 i 16V 1.8 i - 1.8 TD - 2.0 i		96-00 98-00 96-00	1478806 1478806 1478806	HBC5005 HBC5005 HBC5005	
MONDEO II Station Wagon					
1.6 i 1.6 i 16V 1.8 i - 1.8 TD - 2.0 i		96-00 98-00 96-00	1478806 1478806 1478806	HBC5005 HBC5005 HBC5005	
MONDEO II Tre volumi					
1.6 i 1.6 i 16V 1.8 i - 1.8 TD - 2.0 i		96-00 98-00 96-00	1478806 1478806 1478806	HBC5005 HBC5005 HBC5005	



follow FORD

MODELLO MODEL	DIMENSIONI DIMENSIONS	ANNO YEAR	RIF ORIGINALE ORIGINAL REF	RIF CORAM CORAM REF	NOTE NOTES
MONDEO III					
1.8 16V - 2.0 16V		00-07	1478806	HBC5005	
1.8 SCI		03-07	3M51-7A564-EA	HBC5018	
2.0 16V DI / TDDI / TDCI		00-07	1478806	HBC5005	
2.0 TDCI		01-07	1478806	HBC5005	
ST220		02-07	1478806	HBC5005	
MONDEO III Station wagon					
1.8 16V - 2.0 16V		00-07	1478806	HBC5005	
1.8 SCI		03-07	3M51-7A564-EA	HBC5018	
2.0 16V DI / TDDI / TDCI		00-07	1478806	HBC5005	
2.0 TDCI		01-07	1478806	HBC5005	
ST220		02-07	1478806	HBC5005	
MONDEO III Tre volumi					
1.8 16V		00-07	1478806	HBC5005	
1.8 SCI		03-07	3M51-7A564-EA	HBC5018	
2.0 16V - 2.0 16V DI / TDDI / TDCI		00-07	1478806	HBC5005	
2.0 TDCI		01-07	1478806	HBC5005	
ST220		02-07	1478806	HBC5005	
MONDEO IV					
1.6 EcoBoost - 1.6 TDCI		11->	3M51-7A564-EA	HBC5018	
1.6 Ti		07-14	7G91-7A564-AB	HBC5026	
1.8 TDCI		07->	3M51-7A564-EA	HBC5018	
1.8 TDCI - 2.0		07->	3M51-7A564-BD	HBC5015	
1.8 TDCI - 2.0		07-15	1474665	HBC5042	
2.0 EcoBoost - 2.0 SCTI		10->	3M51-7A564-EA	HBC5018	
2.0 Flexifuel - 2.0 LPG		09-15	1474665	HBC5042	
2.0 TDCI		07->	3M51-7A564-EA	HBC5018	
MONDEO IV Tre volumi					
1.6 Ti		07-14	7G91-7A564-AB	HBC5026	
1.8 TDCI - 2.0		07->	3M51-7A564-BD	HBC5015	
1.8 TDCI - 2.0		07-15	1474665	HBC5042	
1.8 TDCI - 2.0 TDCI		07->	3M51-7A564-EA	HBC5018	
2.0 Flexifuel - 2.0 LPG		09-15	1474665	HBC5042	



follow FORD

MODELLO MODEL	DIMENSIONI DIMENSIONS	ANNO YEAR	RIF ORIGINALE ORIGINAL REF	RIF CORAM CORAM REF	NOTE NOTES
MONDEO IV Turnier					
1.6 EcoBoost - 1.6 TDCI		11->	3M51-7A564-EA	HBC5018	
1.6 Ti		07-12	7G91-7A564-AB	HBC5026	
1.8 TDCI - 2.0		07->	3M51-7A564-BD	HBC5015	
1.8 TDCI - 2.0		07-15	1474665	HBC5042	
2.0 EcoBoost - 2.0 SCTI		10->	3M51-7A564-EA	HBC5018	
2.0 Flexifuel - 2.0 LPG		09-15	1474665	HBC5042	
2.0 TDCI		07->	3M51-7A564-EA	HBC5018	
PUMA					
1.4 16V		97-00	1021237	HBC5003	
1.6 16V		00-02	1021237	HBC5003	
1.7 16V		97-00	1021237	HBC5003	
ST 160		99-02	1021237	HBC5003	
RANGER					
2.2 TDCI - 2.2 TDCI 4x4		11->	1824839	HBC5017	
3.2 TDCI 4x4		11->	1824839	HBC5017	
S-MAX					
1.5 EcoBoost - 1.6 TDCI		11->	3M51-7A564-EA	HBC5018	
1.8 TDCI		06->	3M51-7A564-EA	HBC5018	
1.8 TDCI - 2.0 - 2.0 Flexifuel		06->	3M51-7A564-BD	HBC5015	
1.8 TDCI - 2.0 - 2.0 Flexifuel		06-14	1474665	HBC5042	
2.0 EcoBoost		10->	3M51-7A564-EA	HBC5018	
2.0 TDCI		06->	3M51-7A564-EA	HBC5018	
STREET KA					
1.6		03-05	1514143	HBC5016	
TOURNEO CONNECT					
1.8 16V - 1.8 DI - 1.8 Turbo DI		02->	1075778	HBC5004	
1.8 16V - 1.8 DI - 1.8 Turbo DI		02->	3M51-7A564-BD	HBC5015	
1.8 TDCI		06->	3M51-7A564-BD	HBC5015	
1.8 Turbo Di		02->	1145313	HBC5006	



follow FORD

MODELLO MODEL	DIMENSIONI DIMENSIONS	ANNO YEAR	RIF ORIGINALE ORIGINAL REF	RIF CORAM CORAM REF	NOTE NOTES
TRANSIT Autobus					
2.4 TDCI		04->	1824839	HBC5017	
2.4 TDCI 4x4		06->	1824839	HBC5017	
3.2 TDCI		08->	1824839	HBC5017	
TRANSIT CONNECT					
1.8 16V - 1.8 DI - 1.8 TDCI		02->	1075778	HBC5004	
1.8 16V - 1.8 DI - 1.8 TDCI		02->	3M51-7A564-BD	HBC5015	
TRANSIT Furgonato					
2.4 TDCI		04->	1824839	HBC5017	
2.4 TDCI 4x4		06->	1824839	HBC5017	
3.2 TDCI		07->	1824839	HBC5017	
TRANSIT Pianale piatto					
2.4 TDCI		04->	1824839	HBC5017	
2.4 TDCI 4x4		06->	1824839	HBC5017	
3.2 TDCI		07->	1824839	HBC5017	

HYUNDAI

MODELLO MODEL	DIMENSIONI DIMENSIONS	ANNO YEAR	RIF ORIGINALE ORIGINAL REF	RIF CORAM CORAM REF	NOTE NOTES
ELANTRA IV Tre volumi					
1.6 SR Turbo		16->	4142132300	HBC5037	
i30					
1.4 T-GDi		16->	4142132300	HBC5037	
1.6 CRDi		11->	4142132300	HBC5037	
1.6 T-GDi		15->	4142132300	HBC5037	
2.0 CRDi		07-11	41421-24350	HBC5030	
i30 Coupè					
1.6 CRDi		13->	4142132300	HBC5037	
1.6 T-GDi		15->	4142132300	HBC5037	
i30 FASTBACK					
1.4 T-GDi		17->	4142132300	HBC5037	
1.6 CRDi		18->	4142132300	HBC5037	



follow HYUNDAI

MODELLO MODEL	DIMENSIONI DIMENSIONS	ANNO YEAR	RIF ORIGINALE ORIGINAL REF	RIF CORAM CORAM REF	NOTE NOTES
i30 Hatchback Van					
1.6 CRDi		18->	4142132300	HBC5037	
i30 Kombi Van					
1.4 T-GDi - 1.6 CRDi VGT		17->	4142132300	HBC5037	
1.6 CRDi		15->	4142132300	HBC5037	
i30 Station wagon					
1.4 T-GDi		17->	4142132300	HBC5037	
1.6 CRDi		15->	4142132300	HBC5037	
2.0 CRDi		08-12	41421-24350	HBC5030	
i40 I					
1.6 CRDi		18-19	41421-24500	HBC5035	
1.6 CRDi		18-19	41421-24350	HBC5030	
1.7 CRDi		12-19	41421-24500	HBC5035	
1.7 CRDi		12-19	41421-24350	HBC5030	
i40 I CW					
1.6 CRDi		18-19	41421-24500	HBC5035	
1.6 CRDi		18-19	41421-24350	HBC5030	
1.7 CRDi		11-19	41421-24500	HBC5035	
1.7 CRDi		11-19	41421-24350	HBC5030	
ix35					
2.0 CRDi - 2.0 CRDi 4WD		10->	41421-24350	HBC5030	
SANTA FE' II					
2.2 CRDi - 2.2 CRDi 4x4 - 2.2 CRDi GLS - 2.2 CRDi GLS 4x4		06-12	41421-38500	HBC5033	
2.4 - 2.4 4x4		10-12	41421-24350	HBC5030	
2.7 - 2.7 4x4		07-12	41421-24350	HBC5030	
2.7 V6 GLS - 2.7 V6 GLS 4x4		06-09	41421-24350	HBC5030	
SANTA FE' III					
2.4		12-15	41421-24350	HBC5030	
2.4 4WD - 2.4 CCVT - 2.4 CCVT AWD		12->	41421-24350	HBC5030	
2.4 GDI - 2.4 GDI 4WD		15->	41421-24350	HBC5030	



REGGISPINTA IDRAULICI
CONCENTRIC SLAVE CYLINDER BEARINGS
BUTEES HYDRAULIQUES

follow HYUNDAI

MODELLO MODEL	DIMENSIONI DIMENSIONS	ANNO YEAR	RIF ORIGINALE ORIGINAL REF	RIF CORAM CORAM REF	NOTE NOTES
SONATA VI					
2.0		09-14	41421-24350	HBC5030	
SONICA V					
2.0 CRDi 2.0 GLSi 2.0 VTi GLS - 2.4 - 3.3		06-10 08-10 05-10	41421-24350 41421-24350 41421-24350	HBC5030 HBC5030 HBC5030	
TUCSON					
1.6 T-GDi - 1.6 T-GDi Trazione integrale - 1.7 CRDi 2.0 2.0 CRDi - 2.0 CRDi Trazione Integrale 2.0 CRDi - 2.0 CRDi Trazione Integrale - 2.7 Trazione Integrale		15-20 04-> 15-20 04-10	4142132300 41421-24350 41421-24350 41421-24350	HBC5037 HBC5030 HBC5030 HBC5030	
VELOSTER					
1.6 T-GDi		12-17	4142132300	HBC5037	

JAGUAR

MODELLO MODEL	DIMENSIONI DIMENSIONS	ANNO YEAR	RIF ORIGINALE ORIGINAL REF	RIF CORAM CORAM REF	NOTE NOTES
X-TYPE					
2.0 D 2.0 V6 2.5 V6 3.0 V6		03-09 02-05 01-09 01-07	C2519829 C2519829 C2519829 C2519829	HBC5005 HBC5005 HBC5005 HBC5005	
X-TYPE Estate					
2.0 D 2.0 V6 2.5 - 3.0		04-09 03-09 04-09	C2519829 C2519829 C2519829	HBC5005 HBC5005 HBC5005	



KIA					
MODELLO MODEL	DIMENSIONI DIMENSIONS	ANNO YEAR	RIF ORIGINALE ORIGINAL REF	RIF CORAM CORAM REF	NOTE NOTES
CARENS II MPV/Space wagon					
1.7 CRDi		13->	41421-24350	HBC5030	
2.0 CRDi		05->	41421-24350	HBC5030	
2.0 CRDi 115		07->	41421-24350	HBC5030	
2.0 CRDi 135		09->	41421-24350	HBC5030	
2.0 CRDi 140		06->	41421-24350	HBC5030	
CARENS IV					
1.7 CRDi		13->	41421-24550	HBC5035	
CARNIVAL / GRAND CARNIVAL III					
2.7 V6		06->	41421-24350	HBC5030	
CEED					
1.4 T-GDI - 1.6 T-GDI GT		18->	4142132300	HBC5037	
CEE'D					
1.6 CRDi 136		15-18	4142132300	HBC5037	
1.6 GT		13-18	4142132300	HBC5037	
CEE'D 2 volumi					
2.0 CRDi - 2.0 CRDi 140		07-12	41421-24350	HBC5030	
CEED Combi Van					
1.4 T-GDI		18->	4142132300	HBC5037	
CEED Hatchback					
1.4 T-GDI - T-GDI GT		18->	4142132300	HBC5037	
CEED Sportswagon					
1.4 T-GDI		18->	4142132300	HBC5037	
CEE'D Sportwagon					
1.6 CRDi 136		15-18	4142132300	HBC5037	



REGGISPINTA IDRAULICI
CONCENTRIC SLAVE CYLINDER BEARINGS
BUTEES HYDRAULIQUES

follow KIA

MODELLO MODEL	DIMENSIONI DIMENSIONS	ANNO YEAR	RIF ORIGINALE ORIGINAL REF	RIF CORAM CORAM REF	NOTE NOTES
CEE'D SW					
2.0 CRDi 140		07-12	41421-24350	HBC5030	
MAGENTIS II					
2.0 CRDi		05-10	41421-24350	HBC5030	
OPTIMA					
1.6 CRDi		18->	41421-24350	HBC5030	
1.7 CRDi		12->	41421-24350	HBC5030	
1.7 CRDi		12->	41421-24550	HBC5035	
1.7 CRDi		16->	41421-24350	HBC5030	
2.4		10-15	41421-24350	HBC5030	
OPTIMA Sportswagon					
1.6 CRDi		18->	41421-24350	HBC5030	
OPTIMA Sportwagon					
1.7 CRDi		16->	41421-24550	HBC5035	
PRO CEE'D					
1.6 CRDi 136		15-18	4142132300	HBC5037	
1.6 GT		13-18	4142132300	HBC5037	
2.0 CRDi 140		12-15	41421-24350	HBC5030	
PROCEED					
1.4 T-GDI - 1.6 T-GDI GT		18->	4142132300	HBC5037	
SORENTO II					
2.4 CVVT - 2.4 CVVT 4WD		09-15	41421-24350	HBC5030	
2.4 GDI - 2.4 GSI 4WD		12-15	41421-24350	HBC5030	
SPORTAGE II					
2.0 CRDi		05-10	41421-24350	HBC5030	
2.0 CRDi 4WD		04-10	41421-24350	HBC5030	



REGGISPINTA IDRAULICI
CONCENTRIC SLAVE CYLINDER BEARINGS
BUTEES HYDRAULIQUES

follow KIA

MODELLO MODEL	DIMENSIONI DIMENSIONS	ANNO YEAR	RIF ORIGINALE ORIGINAL REF	RIF CORAM CORAM REF	NOTE NOTES
SPORTAGE III					
2.0 CRDi - 2.0 CRDi AWD		10->	41421-24350	HBC5030	
SPORTAGE IV					
1.6 T-GDI - 1.7 CRDi 2.0 CRDi Eco-Dynamics+ - 2.0 CRDi Eco-Dynamics+ AWD		15-> 19->	4142132300 41421-24350	HBC5037 HBC5030	
SPORTAGE IV VAN					
2.0 CRDi Eco-Dynamics+ - 2.0 CRDi Eco-Dynamics+ AWD		19->	41421-24350	HBC5030	
XCEED					
1.4 T-GDI - 1.6 T-GDI		19->	4142132300	HBC5037	

LANDROVER

MODELLO MODEL	DIMENSIONI DIMENSIONS	ANNO YEAR	RIF ORIGINALE ORIGINAL REF	RIF CORAM CORAM REF	NOTE NOTES
DEFENDER Cabrio					
2.2 TD4 4x4 2.4 TD4 4x4		11-> 07->	LR031455 LR031455	HBC5017 HBC5017	
DEFENDER Pick-up					
2.2 TD4 4x4 2.4 TD4 4x4		11-> 07->	LR031455 LR031455	HBC5017 HBC5017	
DEFENDER Station Wagon					
2.2 TD4 4x4 2.4 TD4 4x4		11-> 07->	LR031455 LR031455	HBC5017 HBC5017	

MAZDA

MODELLO MODEL	DIMENSIONI DIMENSIONS	ANNO YEAR	RIF ORIGINALE ORIGINAL REF	RIF CORAM CORAM REF	NOTE NOTES
121 III					
1.25 1.3 - 1.8 D		96-03 96-03	1021237 1021237	HBC5003 HBC5003	



REGGISPINTA IDRAULICI
CONCENTRIC SLAVE CYLINDER BEARINGS
BUTEES HYDRAULIQUES

follow MAZDA

MODELLO MODEL	DIMENSIONI DIMENSIONS	ANNO YEAR	RIF ORIGINALE ORIGINAL REF	RIF CORAM CORAM REF	NOTE NOTES
2					
1.25 - 1.4 - 1.4 CD - 1.6 1.25 - 1.4 - 1.4 CD - 1.6 1.4 MZR-CD 1.6 MZ-CD		03-> 03-> 08-> 11->	C20216530 DK49-17-ZX1B DK49-17-ZX1B DK49-17-ZX1B	HBC5006 HBC5016 HBC5016 HBC5016	
3					
1.6 DI Turbo 1.6 MZR CD		04-09 09->	JC01-16-530C JC01-16-530C	HBC5015 HBC5015	
3 Tre volumi					
1.6 DI Turbo 1.6 MZR CD		04-> 09->	JC01-16-530C JC01-16-530C	HBC5015 HBC5015	

MERCEDES

MODELLO MODEL	DIMENSIONI DIMENSIONS	ANNO YEAR	RIF ORIGINALE ORIGINAL REF	RIF CORAM CORAM REF	NOTE NOTES
CLASSE C					
C 180 CDI C 180 CGI C 180 Kompessor C 200 CDI C 200 CGI C 200 CGI Kompessor C 200 Kompessor C 220 CDI C 220 CDI 4-matic C 230 C 230 4-matic C 230 Kompessor C 240 C 250 CDI C 250 CGI C 270 CDI C 280 C 300 C 320 C 320 CDI C 350 C 350 CDI		11-> 07-> 02-> 00-> 07-> 03-07 02-> 00-> 13-> 05-> 07-> 04-07 00-07 08-> 09-> 00-07 05-> 09-> 00-07 05-> 09-> 00-07 05-> 05-07 09->	000 254 16 08 000 254 16 08	HBC5019 HBC5019 HBC5019 HBC5019 HBC5019 HBC5019 HBC5019 HBC5019 HBC5019 HBC5019 HBC5019 HBC5019 HBC5019 HBC5019 HBC5019 HBC5019 HBC5019 HBC5019 HBC5019 HBC5019 HBC5019 HBC5019 HBC5019 HBC5019 HBC5019	



REGGISPINTA IDRAULICI
CONCENTRIC SLAVE CYLINDER BEARINGS
BUTEES HYDRAULIQUES

follow MERCEDES

MODELLO MODEL	DIMENSIONI DIMENSIONS	ANNO YEAR	RIF ORIGINALE ORIGINAL REF	RIF CORAM CORAM REF	NOTE NOTES
CLASSE C Coupé					
C 180 - C200 CGI C 220 CDI - C250 CDI		11-> 11->	000 254 16 08 000 254 16 08	HBC5019 HBC5019	
CLASSE C Sportcoupe					
C 160 Kompressor C 180 C 180 Kompressor C 200 CDI C 200 CGI Kompressor C 200 Kompressor - C 220 CDI C 220 CDI C 230 C 230 Kompressor C 230 Kompressor C 320 C 350		02-08 01-02 02-08 03-08 03-08 01-08 01-08 05-08 02-08 01-02 02-08 05-08	000 254 16 08 000 254 16 08 000 254 16 08 000 254 16 08 000 254 16 08 000 254 16 08 000 254 16 08 000 254 16 08 000 254 16 08 000 254 16 08 000 254 16 08 000 254 16 08	HBC5019 HBC5019 HBC5019 HBC5019 HBC5019 HBC5019 HBC5019 HBC5019 HBC5019 HBC5019 HBC5019 HBC5019	
CLASSE C Station Wagon					
C 240 T C 280 T		00-01 97-01	000 254 16 08 000 254 16 08	HBC5019 HBC5019	



follow MERCEDES

MODELLO MODEL	DIMENSIONI DIMENSIONS	ANNO YEAR	RIF ORIGINALE ORIGINAL REF	RIF CORAM CORAM REF	NOTE NOTES
CLASSE C T-Model					
C 180		01-02	000 254 16 08	HBC5019	
C 180 CDI		11->	000 254 16 08	HBC5019	
C 180 CGI		09->	000 254 16 08	HBC5019	
C 180 Kompressor		02->	000 254 16 08	HBC5019	
C 200 CDI		01->	000 254 16 08	HBC5019	
C 200 CGI		07->	000 254 16 08	HBC5019	
C 200 CGI Kompressor		03-07	000 254 16 08	HBC5019	
C 200 Kompressor		02->	000 254 16 08	HBC5019	
C 220 CDI		01->	000 254 16 08	HBC5019	
C 230		05->	000 254 16 08	HBC5019	
C 230 Kompressor		04-07	000 254 16 08	HBC5019	
C 240		01-07	000 254 16 08	HBC5019	
C 250 CDI		09->	000 254 16 08	HBC5019	
C 250 CGI		09->	000 254 16 08	HBC5019	
C 270 CDI		01-07	000 254 16 08	HBC5019	
C 280		05->	000 254 16 08	HBC5019	
C 320		01-07	000 254 16 08	HBC5019	
C 320 CDI		05->	000 254 16 08	HBC5019	
C 350		05-07	000 254 16 08	HBC5019	
C 350 CDI		09->	000 254 16 08	HBC5019	
CLASSE CLC					
CLC 160		09-11	000 254 16 08	HBC5019	
CLC 180 Kompressor		08-11	000 254 16 08	HBC5019	
CLC 200 CDI		08-11	000 254 16 08	HBC5019	
CLC 200 Kompressor		08-11	000 254 16 08	HBC5019	
CLC 220 CDI		08-11	000 254 16 08	HBC5019	
CLC 230		08-11	000 254 16 08	HBC5019	
CLC 350		08-11	000 254 16 08	HBC5019	



REGGISPINTA IDRAULICI
CONCENTRIC SLAVE CYLINDER BEARINGS
BUTEES HYDRAULIQUES

follow MERCEDES

MODELLO MODEL	DIMENSIONI DIMENSIONS	ANNO YEAR	RIF ORIGINALE ORIGINAL REF	RIF CORAM CORAM REF	NOTE NOTES
CLASSE E					
E 200 CDI		98-08	000 254 16 08	HBC5019	
E 200 CDI / BlueTEC		09->	000 254 16 08	HBC5019	
E 200 CGI		09->	000 254 16 08	HBC5019	
E 200 Kompressor		06-08	000 254 16 08	HBC5019	
E 200 NGT		04-08	000 254 16 08	HBC5019	
E 220 CDI		02-08	000 254 16 08	HBC5019	
E 220 CDI / BlueTEC		09->	000 254 16 08	HBC5019	
E 240		97-08	000 254 16 08	HBC5019	
E 250 CDI / BlueTEC		09->	000 254 16 08	HBC5019	
E 250 CGI		09->	000 254 16 08	HBC5019	
E 270 CDI		99-08	000 254 16 08	HBC5019	
E 280		96-08	000 254 16 08	HBC5019	
E 280 CDI		05-08	000 254 16 08	HBC5019	
CLASSE E Cabriolet					
E 200 CGI		10->	000 254 16 08	HBC5019	
E 220 CDI / BlueTEC		10->	000 254 16 08	HBC5019	
E 250 CDI / BlueTEC		10->	000 254 16 08	HBC5019	
E 250 CGI		10->	000 254 16 08	HBC5019	
CLASSE E Coupé					
E 200 CGI		10->	000 254 16 08	HBC5019	
E 220 CDI		10->	000 254 16 08	HBC5019	
E 250 CDI		09->	000 254 16 08	HBC5019	
CLASSE E Station Wagon					
E 220 T CDI		99-03	000 254 16 08	HBC5019	
E 220 T CDI		98-99	000 254 16 08	HBC5019	
E 240 T		97-03	000 254 16 08	HBC5019	
E 270 T CDI		99-03	000 254 16 08	HBC5019	
E 280 T		96-03	000 254 16 08	HBC5019	
E 280 T 4-matic		96-03	000 254 16 08	HBC5019	



follow MERCEDES

MODELLO MODEL	DIMENSIONI DIMENSIONS	ANNO YEAR	RIF ORIGINALE ORIGINAL REF	RIF CORAM CORAM REF	NOTE NOTES
CLASSE E T-Model					
E 200 CDI		06-09	000 254 16 08	HBC5019	
E 200 CDI / BlueTEC		09->	000 254 16 08	HBC5019	
E 200 CGI		09->	000 254 16 08	HBC5019	
E 200 Kompressor		06-09	000 254 16 08	HBC5019	
E 200 T Kompressor		03-09	000 254 16 08	HBC5019	
E 220 CDI		03-09	000 254 16 08	HBC5019	
E 220 CDI / BlueTEC		09->	000 254 16 08	HBC5019	
E 220 T CDI		03-09	000 254 16 08	HBC5019	
E 230 T		07-09	000 254 16 08	HBC5019	
E 240 T		03-09	000 254 16 08	HBC5019	
E 250 CDI / BlueTEC		09->	000 254 16 08	HBC5019	
E 250 CGI		09->	000 254 16 08	HBC5019	
E 270 T CDI		03-09	000 254 16 08	HBC5019	
E 280 T		05-09	000 254 16 08	HBC5019	
E 280 T CDI		05-09	000 254 16 08	HBC5019	
CLASSE GLK					
200 CDI		10->	000 254 16 08	HBC5019	
220 CDI		08->	000 254 16 08	HBC5019	
CLASSE M					
ML 270 CDI		99-05	000 254 16 08	HBC5019	
CLK					
200 CGI		03-09	000 254 16 08	HBC5019	
200 Kompressor		00-09	000 254 16 08	HBC5019	
220 CDI		05-09	000 254 16 08	HBC5019	
230 Kompressor		00-02	000 254 16 08	HBC5019	
240		02-09	000 254 16 08	HBC5019	
270 CDI		02-09	000 254 16 08	HBC5019	
280		05-09	000 254 16 08	HBC5019	
320 CDI		05-09	000 254 16 08	HBC5019	
350		05-09	000 254 16 08	HBC5019	



follow MERCEDES

MODELLO MODEL	DIMENSIONI DIMENSIONS	ANNO YEAR	RIF ORIGINALE ORIGINAL REF	RIF CORAM CORAM REF	NOTE NOTES
CLK Cabriolet					
200 Kompressor		00-02	000 254 16 08	HBC5019	
230 Kompressor		00-02	000 254 16 08	HBC5019	
CLK 200 CGI		03-10	000 254 16 08	HBC5019	
CLK 200 Kompressor		06-10	000 254 16 08	HBC5019	
CLK 200 Kompressor		03-10	000 254 16 08	HBC5019	
CLK 240 Kompressor		03-10	000 254 16 08	HBC5019	
CLK 280		05-10	000 254 16 08	HBC5019	
CLK 320 CDI		05-10	000 254 16 08	HBC5019	
CLK 350		05-10	000 254 16 08	HBC5019	
SLK					
200		11->	000 254 16 08	HBC5019	
200 Kompressor		04-11	000 254 16 08	HBC5019	
200 Kompressor		08-11	000 254 16 08	HBC5019	
250		11->	000 254 16 08	HBC5019	
250 CDI		12->	000 254 16 08	HBC5019	
280		05-11	000 254 16 08	HBC5019	
300		09-11	000 254 16 08	HBC5019	
320		00-04	000 254 16 08	HBC5019	
350		04-11	000 254 16 08	HBC5019	
SPRINTER 2-t Autobus					
208 CDI - 211 CDI - 213 CDI		00-06	000 254 16 08	HBC5019	
214		95-06	000 254 16 08	HBC5019	
214 NGT		00-06	000 254 16 08	HBC5019	
216 CDI		00-06	000 254 16 08	HBC5019	
SPRINTER 2-t Furgonato					
208 CDI		00-06	000 254 16 08	HBC5019	
211 CDI		00-06	000 254 16 08	HBC5019	
213 CDI		00-06	000 254 16 08	HBC5019	
214		95-06	000 254 16 08	HBC5019	
214 NGT		00-06	000 254 16 08	HBC5019	
216 CDI		00-06	000 254 16 08	HBC5019	



follow MERCEDES

MODELLO MODEL	DIMENSIONI DIMENSIONS	ANNO YEAR	RIF ORIGINALE ORIGINAL REF	RIF CORAM CORAM REF	NOTE NOTES
SPRINTER 2-t Pianale piatto					
208 CDI		00-06	000 254 16 08	HBC5019	
211 CDI		00-06	000 254 16 08	HBC5019	
213 CDI		00-06	000 254 16 08	HBC5019	
214		95-06	000 254 16 08	HBC5019	
214 NGT		00-06	000 254 16 08	HBC5019	
216 CDI		00-06	000 254 16 08	HBC5019	
SPRINTER 3,5-t Autobus					
310 CDI		09->	000 254 16 08	HBC5019	
311 CDI		06->	000 254 16 08	HBC5019	
311 CDI 4x4		08->	000 254 16 08	HBC5019	
313 CDI		11->	000 254 16 08	HBC5019	
313 CDI 4x4		11->	000 254 16 08	HBC5019	
315 CDI		06->	000 254 16 08	HBC5019	
315 CDI 4x4		08->	000 254 16 08	HBC5019	
316 - 316 NGT		08->	000 254 16 08	HBC5019	
318 CDI		08->	000 254 16 08	HBC5019	
318 CDI 4x4		08->	000 254 16 08	HBC5019	
319 CDI / BlueTEC		09->	000 254 16 08	HBC5019	
319 CDI / BlueTEC 4x4		09->	000 254 16 08	HBC5019	
SPRINTER 3,5-t Furgonato					
309 CDI		06->	000 254 16 08	HBC5019	
310 CDI		09->	000 254 16 08	HBC5019	
311 CDI		06->	000 254 16 08	HBC5019	
311 CDI 4x4		08->	000 254 16 08	HBC5019	
313 CDI - 315 CDI		06->	000 254 16 08	HBC5019	
315 CDI 4x4		08->	000 254 16 08	HBC5019	
316		08->	000 254 16 08	HBC5019	
316 CDI - 316 CDI 4x4		09->	000 254 16 08	HBC5019	
316 NGT		08->	000 254 16 08	HBC5019	
318 CDI		06->	000 254 16 08	HBC5019	
318 CDI 4x4		08->	000 254 16 08	HBC5019	
319 CDI / BlueTEC		09->	000 254 16 08	HBC5019	
319 CDI / BlueTEC 4x4		09->	000 254 16 08	HBC5019	



REGGISPINTA IDRAULICI
CONCENTRIC SLAVE CYLINDER BEARINGS
BUTEES HYDRAULIQUES

follow MERCEDES

MODELLO MODEL	DIMENSIONI DIMENSIONS	ANNO YEAR	RIF ORIGINALE ORIGINAL REF	RIF CORAM CORAM REF	NOTE NOTES
SPRINTER 3,5-t Pianale piatto					
309 CDI		06->	000 254 16 08	HBC5019	
310 CDI		09->	000 254 16 08	HBC5019	
311 CDI		06->	000 254 16 08	HBC5019	
311 CDI 4x4		08->	000 254 16 08	HBC5019	
313 CDI - 313 CDI 4x4 - 315 CDI		06->	000 254 16 08	HBC5019	
315 CDI 4x4		08->	000 254 16 08	HBC5019	
316		08->	000 254 16 08	HBC5019	
316 CDI - 316 CDI 4x4		09->	000 254 16 08	HBC5019	
316 NGT		08->	000 254 16 08	HBC5019	
318 CDI		06->	000 254 16 08	HBC5019	
318 CDI 4x4		08->	000 254 16 08	HBC5019	
319 CDI / BlueTEC		09->	000 254 16 08	HBC5019	
SPRINTER 3-t Autobus					
210 CDI		09->	000 254 16 08	HBC5019	
211 CDI - 215 CDI		06->	000 254 16 08	HBC5019	
216		08->	000 254 16 08	HBC5019	
308 CDI		00-06	000 254 16 08	HBC5019	
311 CDI 4x4		02-06	000 254 16 08	HBC5019	
313 CDI		00-06	000 254 16 08	HBC5019	
313 CDI 4x4		02-06	000 254 16 08	HBC5019	
314		95-06	000 254 16 08	HBC5019	
314 4x4		02-06	000 254 16 08	HBC5019	
314 NGT - 316 CDI		00-06	000 254 16 08	HBC5019	
316 CDI 4x4		02-06	000 254 16 08	HBC5019	



follow MERCEDES

MODELLO MODEL	DIMENSIONI DIMENSIONS	ANNO YEAR	RIF ORIGINALE ORIGINAL REF	RIF CORAM CORAM REF	NOTE NOTES
SPRINTER 3-t Furgonato					
209 CDI		06->	000 254 16 08	HBC5019	
210 CDI		09->	000 254 16 08	HBC5019	
211 CDI		06->	000 254 16 08	HBC5019	
213 CDI - 215 CDI		06->	000 254 16 08	HBC5019	
216		08->	000 254 16 08	HBC5019	
216 CDI		09->	000 254 16 08	HBC5019	
218 CDI		06->	000 254 16 08	HBC5019	
219 CDI / BlueTEC		09->	000 254 16 08	HBC5019	
308 CDI		00-06	000 254 16 08	HBC5019	
311 CDI		00-06	000 254 16 08	HBC5019	
311 CDI 4x4		02-06	000 254 16 08	HBC5019	
313 CDI		00-06	000 254 16 08	HBC5019	
313 CDI 4x4		02-06	000 254 16 08	HBC5019	
314		95-06	000 254 16 08	HBC5019	
314 4x4		02-06	000 254 16 08	HBC5019	
316 CDI		00-06	000 254 16 08	HBC5019	
316 CDI 4x4		02-06	000 254 16 08	HBC5019	
SPRINTER 3-t Pianale piatto					
209 CDI		06->	000 254 16 08	HBC5019	
210 CDI		09->	000 254 16 08	HBC5019	
211 CDI - 213 CDI - 215 CDI		06->	000 254 16 08	HBC5019	
216		08->	000 254 16 08	HBC5019	
216 CDI		09->	000 254 16 08	HBC5019	
218 CDI		06->	000 254 16 08	HBC5019	
219 CDI / BlueTEC		09->	000 254 16 08	HBC5019	
308 CDI - 311 CDI		00-06	000 254 16 08	HBC5019	
311 CDI 4x4		02-06	000 254 16 08	HBC5019	
313 CDI		00-06	000 254 16 08	HBC5019	
313 CDI 4x4		02-06	000 254 16 08	HBC5019	
314		95-06	000 254 16 08	HBC5019	
314 4x4		02-06	000 254 16 08	HBC5019	
316 CDI		00-06	000 254 16 08	HBC5019	
316 CDI 4x4		02-06	000 254 16 08	HBC5019	
SPRINTER 4,6-t Furgonato					
413 CDI		06->	000 254 16 08	HBC5019	
416 CDI - 419 CDI		09->	000 254 16 08	HBC5019	



follow MERCEDES

MODELLO MODEL	DIMENSIONI DIMENSIONS	ANNO YEAR	RIF ORIGINALE ORIGINAL REF	RIF CORAM CORAM REF	NOTE NOTES
SPRINTER 4,6-t Pianale piatto					
413 CDI - 415 CDI		06->	000 254 16 08	HBC5019	
416 CDI		09->	000 254 16 08	HBC5019	
418 CDI		06->	000 254 16 08	HBC5019	
419 CDI		09->	000 254 16 08	HBC5019	
SPRINTER 4-t Autobus					
408 CDI - 411 CDI - 413 CDI - 416 CDI		00-06	000 254 16 08	HBC5019	
414		96-06	000 254 16 08	HBC5019	
SPRINTER 4-t Furgonato					
408 CDI - 411 CDI - 411 CDI 4x4		00-06	000 254 16 08	HBC5019	
413 CDI - 413 CDI 4x4		00-06	000 254 16 08	HBC5019	
414		96-06	000 254 16 08	HBC5019	
414 4x4		97-06	000 254 16 08	HBC5019	
416 CDI - 416 CDI 4x4		00-06	000 254 16 08	HBC5019	
SPRINTER 4-t Pianale piatto					
408 CDI - 411 CDI - 411 CDI 4x4		00-06	000 254 16 08	HBC5019	
413 CDI - 413 CDI 4x4		00-06	000 254 16 08	HBC5019	
414		96-06	000 254 16 08	HBC5019	
414 4x4		97-06	000 254 16 08	HBC5019	
416 CDI - 416 CDI 4x4		00-06	000 254 16 08	HBC5019	
SPRINTER 5-t Furgonato					
509 CDI		06->	000 254 16 08	HBC5019	
510 CDI		09->	000 254 16 08	HBC5019	
511 CDI - 513 CDI - 515 CDI		06->	000 254 16 08	HBC5019	
516 CDI		09->	000 254 16 08	HBC5019	
518 CDI		06->	000 254 16 08	HBC5019	
519 CDI / BlueTEC		09->	000 254 16 08	HBC5019	



follow MERCEDES

MODELLO MODEL	DIMENSIONI DIMENSIONS	ANNO YEAR	RIF ORIGINALE ORIGINAL REF	RIF CORAM CORAM REF	NOTE NOTES
SPRINTER 5-t Pianale piatto					
509 CDI		06->	000 254 16 08	HBC5019	
510 CDI		09->	000 254 16 08	HBC5019	
511 CDI - 513 CDI		06->	000 254 16 08	HBC5019	
513 CDI 4x4		11->	000 254 16 08	HBC5019	
515 CDI		06->	000 254 16 08	HBC5019	
516		08->	000 254 16 08	HBC5019	
516 CDI		09->	000 254 16 08	HBC5019	
516 CDI 4x4		11->	000 254 16 08	HBC5019	
516 NGT		08->	000 254 16 08	HBC5019	
518 CDI		06->	000 254 16 08	HBC5019	
519 CDI / BlueTEC		09->	000 254 16 08	HBC5019	
616 CDI		01-06	000 254 16 08	HBC5019	
SPRINTER Ribaltabile					
616 CDI		01->	000 254 16 08	HBC5019	
VIANO					
CDI 2.0		03->	000 254 16 08	HBC5019	
CDI 2.0 4-matic		05->	000 254 16 08	HBC5019	
CDI 2.2		03->	000 254 16 08	HBC5019	
CDI 2.2 4-matic		05->	000 254 16 08	HBC5019	
VITO / MIXTO Furgonato					
109 CDI		06->	000 254 16 08	HBC5019	
110 CDI		10->	000 254 16 08	HBC5019	
111 CDI		03->	000 254 16 08	HBC5019	
111 CDI 4x4		07->	000 254 16 08	HBC5019	
113 CDI		10->	000 254 16 08	HBC5019	
115 CDI		03->	000 254 16 08	HBC5019	
115 CDI 4x4		06->	000 254 16 08	HBC5019	
116 CDI		10->	000 254 16 08	HBC5019	



REGGISPINTA IDRAULICI
CONCENTRIC SLAVE CYLINDER BEARINGS
BUTEES HYDRAULIQUES

follow MERCEDES

MODELLO MODEL	DIMENSIONI DIMENSIONS	ANNO YEAR	RIF ORIGINALE ORIGINAL REF	RIF CORAM CORAM REF	NOTE NOTES
VITO Autobus					
109 CDI		03->	000 254 16 08	HBC5019	
109 CDI 4x4		07->	000 254 16 08	HBC5019	
110 CDI		10->	000 254 16 08	HBC5019	
111 CDI		03->	000 254 16 08	HBC5019	
111 CDI 4x4		07->	000 254 16 08	HBC5019	
113 CDI		10->	000 254 16 08	HBC5019	
115 CDI		03->	000 254 16 08	HBC5019	
115 CDI 4x4		07->	000 254 16 08	HBC5019	
116 CDI		10->	000 254 16 08	HBC5019	

MITSUBISHI

MODELLO MODEL	DIMENSIONI DIMENSIONS	ANNO YEAR	RIF ORIGINALE ORIGINAL REF	RIF CORAM CORAM REF	NOTE NOTES
ASX					
1.6 DI-D - 1.6 DI-D 4WD		15->	2324A015	HBC5038	
1.8 DI-D - 1.8 DI-D 4WD - 2.0 MIVEC - 2.0 MIVEC 4WD		10->	2324A015	HBC5038	
ASX Van					
1.8 DI-D 4WD		10->	2324A015	HBC5038	
ECLIPSE CROSS					
1.5 T-Mivec - 1.5 T-Mivec 4WD		17->	2324A015	HBC5038	
GRANDIS					
2.0 DI-D		05-10	2324A015	HBC5038	
L200 / TRITON					
2.2 DI-D - 2.2 DI-D 4WD		19->	2324A015	HBC5038	
2.4 DI-D		15->	2324A015	HBC5038	
2.4 DI-D 4WD		14->	2324A015	HBC5038	
LANCER VII					
2.0 i		07-13	2324A015	HBC5038	



REGGISPINTA IDRAULICI
CONCENTRIC SLAVE CYLINDER BEARINGS
BUTEES HYDRAULIQUES

follow MITSUBISHI

MODELLO MODEL	DIMENSIONI DIMENSIONS	ANNO YEAR	RIF ORIGINALE ORIGINAL REF	RIF CORAM CORAM REF	NOTE NOTES
LANCER VIII					
1.8 - 2.0 DI-D		08->	2324A015	HBC5038	
1.8 Bifuel - 1.8 DI-D		10->	2324A015	HBC5038	
1.8 Flexfuel - 1.8 Mivec - 2.0 - 2.0 EVO X - 2.0 i Ralliart 4WD		09->	2324A015	HBC5038	
2.0 i - 2.0 i 4WD		07->	2324A015	HBC5038	
LANCER VIII Sportback					
1.8 - 2.0 DI-D		08->	2324A015	HBC5038	
1.8 Bifuel - 1.8 DI-D		10->	2324A015	HBC5038	
1.8 Flex - 1.8 Mivec		09->	2324A015	HBC5038	
OUTLANDER II					
2.0 - 2.0 4WD - 2.2 DI-D - 2.2 DI-D 4WD - 2.4		06-12	2324A015	HBC5038	
2.0 DI-D - 2.4 4WD - 2.4 Flex 4WD		07-12	2324A015	HBC5038	
OUTLANDER III					
2.0 - 2.2 Di-D - 2.2 Di-D 4WD		12->	2324A015	HBC5038	
2.2 DiD 4WD		15->	2324A015	HBC5038	
PAJERO SPORT III					
2.4 DI-D 4x4		15->	2324A015	HBC5038	

NISSAN

MODELLO MODEL	DIMENSIONI DIMENSIONS	ANNO YEAR	RIF ORIGINALE ORIGINAL REF	RIF CORAM CORAM REF	NOTE NOTES
CUBE					
1.6 16V		10->	30620-00Q0J	HBC5020	
INTERSTAR Autobus					
dCi 100		03->	30570-00Q0D	HBC5022	
dCi 120 - dCi 80 - dCi 90		02->	30570-00Q0D	HBC5022	
INTERSTAR Furgonato					
dCi 100		03->	30570-00Q0D	HBC5022	
dCi 120 - dCi 80 - dCi 90		02->	30570-00Q0D	HBC5022	
dCi 140		03->	3057000Q0F	HBC5021	



REGGISPINTA IDRAULICI
CONCENTRIC SLAVE CYLINDER BEARINGS
BUTEES HYDRAULIQUES

follow NISSAN

MODELLO MODEL	DIMENSIONI DIMENSIONS	ANNO YEAR	RIF ORIGINALE ORIGINAL REF	RIF CORAM CORAM REF	NOTE NOTES
INTERSTAR Pianale piatto					
dCi 100		04->	30570-00Q0D	HBC5022	
dCi 120		03->	30570-00Q0D	HBC5022	
JUKE					
1.2 DIG-T		14->	30620-00Q0H	HBC5023	
1.5 dCi		10->	30620-00Q0H	HBC5023	
1.6		10->	30620-00Q0J	HBC5020	
1.6		10->	30620-00Q0H	HBC5023	
1.6 DIG-T		10->	30620-00Q0H	HBC5023	
1.6 DIG-T NISMO		12->	30620-00Q0H	HBC5023	
1.6 DIG-T NISMO 4x4		13->	30620-00Q0H	HBC5023	
1.6 DIG-T NISMO RS		14->	30620-00Q0H	HBC5023	
KUBISTAR					
1.2		03->	30620-00Q0J	HBC5020	
1.2 16V		06->	30620-00Q0J	HBC5020	
1.5 DCI		03->	30620-00Q0J	HBC5020	
1.5 DCI 70 - 1.5 DCI 85		06->	30620-00Q0J	HBC5020	
1.6 16V		03->	30620-00Q0J	HBC5020	
KUBISTAR Furgonato					
1.2		03->	30620-00Q0J	HBC5020	
1.2 16V		06->	30620-00Q0J	HBC5020	
1.5 DCI - 1.6 16V		03->	30620-00Q0J	HBC5020	
MICRA C+C					
1.4 16V - 1.6 160 SR		05->	30620-00Q0J	HBC5020	
MICRA III					
1.0 16V - 1.2 16V - 1.4 16V		03-10	30620-00Q0J	HBC5020	
1.5 DCI		03-10	30620-00Q0J	HBC5020	
160 SR		05-10	30620-00Q0J	HBC5020	
MICRA IV					
1.2		10->	30620-00Q0J	HBC5020	
1.2 DIG		11->	30620-00Q0J	HBC5020	



REGGISPINTA IDRAULICI
CONCENTRIC SLAVE CYLINDER BEARINGS
BUTEES HYDRAULIQUES

follow NISSAN

MODELLO MODEL	DIMENSIONI DIMENSIONS	ANNO YEAR	RIF ORIGINALE ORIGINAL REF	RIF CORAM CORAM REF	NOTE NOTES
NOTE					
1.2 - 1.2 DIG - 1.5 dCi 1.5 dCi		13-> 08->	30620-00Q0J 30620-00Q0H	HBC5020 HBC5023	
NV200 Furgonato					
1.5 dCi		10->	30620-00Q0J	HBC5020	
PRIMASTAR Autobus					
2.0 - dCi 100 - dCi 80 dCi 120 - dCi 150 - dCi 90 dCi 140		01-> 06-> 03->	30570-00Q0D 3057000Q0F 30570-00Q0D	HBC5022 HBC5021 HBC5022	
PRIMASTAR Furgonato					
2.0 - dCi 140 dCi 100 - dCi 80 dCi 120 - dCi 150 - dCi 90		02-> 02-> 06->	30570-00Q0D 30570-00Q0D 3057000Q0F	HBC5022 HBC5022 HBC5021	
PULSAR 2 volumi					
1.2 DIG-T - 1.5 dCi 1.6 DIG-T		14-> 15->	30620-00Q0H 30620-00Q0H	HBC5023 HBC5023	
QASHQAI					
1.2 DIG-T 1.5 dCi 1.6 1.6 dCi - 1.6 dCi 4x4 2.0 - 2.0 trazione integrale 2.0 dCi - 2.0 dCi trazione integrale		13-> 07-> 07-> 13-> 07-> 07->	30620-00Q0H 30620-00Q0H 30620-00Q0J 30620-00Q0H 30620-00Q0H 30620-00Q0H	HBC5023 HBC5023 HBC5020 HBC5023 HBC5023 HBC5023	
QASHQAI +2					
1.5 dCi 1.6 2.0 - 2.0 trazione integrale 2.0 dCi - 2.0 dCi trazione integrale		07-> 07-> 07-> 07->	30620-00Q0H 30620-00Q0J 30620-00Q0H 30620-00Q0H	HBC5023 HBC5020 HBC5023 HBC5023	
TIIDA 2 Volumi					
1.6		07->	30620-00Q0J	HBC5020	



follow NISSAN

MODELLO MODEL	DIMENSIONI DIMENSIONS	ANNO YEAR	RIF ORIGINALE ORIGINAL REF	RIF CORAM CORAM REF	NOTE NOTES
X-TRAIL					
1.6 dCi - 1.6 dCi 4x4 2.0 - 2.0 dCi - 2.5 4x4		13-> 07->	30620-00Q0H 30620-00Q0H	HBC5023 HBC5023	

OPEL

MODELLO MODEL	DIMENSIONI DIMENSIONS	ANNO YEAR	RIF ORIGINALE ORIGINAL REF	RIF CORAM CORAM REF	NOTE NOTES
AGILA					
1.3 CDTI		08-10	4708776	HBC5036	
ANTARA					
2.0 CDTI - 2.0 CDTI 4x4 2.0 CDTI - 2.0 CDTI 4x4 2.2 CDTi - 2.2 CDTi 4x4 3.0 V6		06-> 16-> 10-15 07->	4811465 5679351 5679351 4811465	HBC5024 HBC5034 HBC5034 HBC5024	

ASTRA G 2 Volumi

1.2 16V - 1.4 16V		98-05	5679304	HBC5010	
1.2 16V - 1.4 16V		98-05	5679352	HBC5012	
1.4		07-09	5679335	HBC5032	
1.6		98-09	5679304	HBC5010	
1.6 - 1.6 16V		98-05	5679352	HBC5012	
1.6 16V		98-05	5679304	HBC5010	
1.7 CDTI		03-05	5679304	HBC5010	
1.7 CDTI		03-05	5679352	HBC5012	
1.7 DTI 16V		00-05	5679304	HBC5010	
1.7 DTI 16V		00-05	5679352	HBC5012	
1.7 TD		98-00	5679304	HBC5010	
1.7 TD		98-00	5679352	HBC5012	
1.8 16V		98-05	5679304	HBC5010	
1.8 16V		98-05	5679352	HBC5012	
2.0 16V - 2.0 DI		98-05	90522729	HBC5011	
2.0 16V - 2.0 DI		98-05	5679352	HBC5012	
2.0 16V OPC		99-02	5679352	HBC5012	
2.0 DTI 16V		99-05	5679352	HBC5012	
2.0 OPC - 2.2 DTI		02-05	5679352	HBC5012	
2.2 16V		01-05	5679352	HBC5012	



follow OPEL

MODELLO MODEL	DIMENSIONI DIMENSIONS	ANNO YEAR	RIF ORIGINALE ORIGINAL REF	RIF CORAM CORAM REF	NOTE NOTES
ASTRA G Cabriolet					
1.6		03-05	5679304	HBC5010	
1.6 16V - 1.8 16V		01-05	5679304	HBC5010	
1.6 16V - 1.8 16V		01-05	5679352	HBC5012	
2.0 16V Turbo - 2.0 OPC - 2.2 DTI		02-05	5679352	HBC5012	
2.2 16V		01-05	5679352	HBC5012	
ASTRA G Coupé					
1.6 16V - 1.8 16V		00-05	5679304	HBC5010	
1.8 16V		00-05	5679352	HBC5012	
2.0 16V Turbo		00-05	5679352	HBC5012	
2.2 16V		00-05	5679352	HBC5012	
2.2 DTI		02-05	5679352	HBC5012	
ASTRA G Furgonato					
1.6 - 1.7 TD		99-05	5679304	HBC5010	
1.6 - 1.7 TD		99-05	5679352	HBC5012	
2.0 DI		99-05	90522729	HBC5011	
2.0 DI		99-05	5679352	HBC5012	
ASTRA G Station Wagon					
1.2 16V - 1.4 16V		98-04	5679304	HBC5010	
1.2 16V - 1.4 16V		98-04	5679352	HBC5012	
1.4		04-09	5679335	HBC5032	
1.6		98-09	5679304	HBC5010	
1.6 - 1.6 16V		98-04	5679352	HBC5012	
1.6 16V		98-04	5679304	HBC5010	
1.6 CNG		03-04	5679304	HBC5010	
1.7 CDTI		03-09	5679304	HBC5010	
1.7 CDTI		03-09	5679352	HBC5012	
1.7 DTI 16V		00-04	5679304	HBC5010	
1.7 DTI 16V		00-04	5679352	HBC5012	
1.7 TD		98-00	5679304	HBC5010	
1.7 TD		98-00	5679352	HBC5012	
1.8 16V		98-04	5679304	HBC5010	
1.8 16V - 2.0 16V - 2.0 DI		98-04	5679352	HBC5012	
2.0 16V - 2.0 DI		98-04	90522729	HBC5011	
2.0 DTI 16V		99-04	5679352	HBC5012	
2.0 OPC		02-04	5679352	HBC5012	
2.2 16V		01-04	5679352	HBC5012	
2.2 DTI		02-04	5679352	HBC5012	



follow OPEL

MODELLO MODEL	DIMENSIONI DIMENSIONS	ANNO YEAR	RIF ORIGINALE ORIGINAL REF	RIF CORAM CORAM REF	NOTE NOTES
ASTRA G Tre volumi					
1.2 16V		00-05	5679304	HBC5010	
1.2 16V - 1.4 16V - 1.6 - 1.6 16V		98-05	5679352	HBC5012	
1.4		07-09	5679335	HBC5032	
1.4 16V - 1.6 - 1.6 16V		98-05	5679304	HBC5010	
1.7 CDTI		03-05	5679304	HBC5010	
1.7 CDTI		03-05	5679352	HBC5012	
1.7 DTI 16V		00-05	5679304	HBC5010	
1.7 DTI 16V		00-05	5679352	HBC5012	
1.7 TD		98-00	5679304	HBC5010	
1.7 TD		98-00	5679352	HBC5012	
1.8 16V		98-05	5679352	HBC5012	
1.9 16V		98-05	5679304	HBC5010	
2.0 16V - 2.0 DI		98-05	90522729	HBC5011	
2.0 16V - 2.0 DI		98-05	5679352	HBC5012	
2.0 DTI 16V		99-05	5679352	HBC5012	
2.2 16V		01-05	5679352	HBC5012	
2.2 DTI		02-05	5679352	HBC5012	
ASTRA H					
1.3 CDTI		05->	5679350	HBC5001	
1.4		04-10	5679335	HBC5032	
1.4 LPG		09-10	5679335	HBC5032	
1.6		04->	5679304	HBC5010	
1.6 Turbo		07->	5679350	HBC5001	
1.7 CDTI		04->	5679304	HBC5010	
1.7 CDTI		04->	5679352	HBC5012	
1.7 CDTI - H 2.0 Turbo		04->	5679350	HBC5001	
1.8		04->	5679304	HBC5010	
1.9 CDTI - 1.9 CDTI 16V		04->	5679349	HBC5002	
ASTRA H GTC					
1.3 CDTI		05->	5679350	HBC5001	
1.4		05-10	5679335	HBC5032	
1.6 Turbo		07->	5679350	HBC5001	
1.7 CDTI		05->	5679352	HBC5012	
1.7 CDTI - H GTC 2.0 Turbo		05->	5679350	HBC5001	
1.9 CDTI - GTC 1.9 CDTI 16V		05->	5679349	HBC5002	
2.0 Turbo		05->	5679349	HBC5002	



follow OPEL

MODELLO MODEL	DIMENSIONI DIMENSIONS	ANNO YEAR	RIF ORIGINALE ORIGINAL REF	RIF CORAM CORAM REF	NOTE NOTES
ASTRA H Station wagon					
1.3 CDTI		05->	5679350	HBC5001	
1.4		04->	5679335	HBC5032	
1.4 LPG		09-10	5679335	HBC5032	
1.6 - 1.7 CDTI - 1.8		04->	5679304	HBC5010	
1.6 - 1.8		05->	5679304	HBC5010	
1.6 Turbo		07->	5679350	HBC5001	
1.7 CDTI		04->	5679352	HBC5012	
1.7 CDTI - 2.0 Turbo		04->	5679350	HBC5001	
1.9 CDTI - 1.9 CDTI 16V		04->	5679349	HBC5002	
ASTRA H TwinTop					
1.6		05->	5679304	HBC5010	
1.6 Turbo		07->	5679350	HBC5001	
1.8		05->	5679304	HBC5010	
1.9 CDTI		05->	5679349	HBC5002	
2.0 Turbo		05->	5679350	HBC5001	
ASTRA J					
1.3 CDTI		09->	5679304	HBC5010	
1.4 - 1.6		09->	5679304	HBC5010	
2.0 BiTurbo CDTI		12->	55565331	HBC5029	
2.0 CDTI		09->	55565331	HBC5029	
GTC 2.0 - GTC 2.0 BiTurbo CDTI		12->	55565331	HBC5029	
Sports Tourer 2.0 BiTurbo CDTI		12->	55565331	HBC5029	
ASTRA Sport Tourer					
1.3 CDTI - 1.4 - 1.6		10->	5679304	HBC5010	
CASCADA					
2.0 CDTI		13->	55565331	HBC5029	
COMBO Furgonato					
1.4 16V		05->	5679304	HBC5010	
1.4 16V		05->	5679335	HBC5032	
1.6 - 1.7 DI 16V - 1.7 DTI 16V		01->	5679304	HBC5010	
1.7 CDTI 16V		04->	5679352	HBC5012	



REGGISPINTA IDRAULICI
CONCENTRIC SLAVE CYLINDER BEARINGS
BUTEES HYDRAULIQUES

follow OPEL

MODELLO MODEL	DIMENSIONI DIMENSIONS	ANNO YEAR	RIF ORIGINALE ORIGINAL REF	RIF CORAM CORAM REF	NOTE NOTES
COMBO Tour					
1.4		04->	5679335	HBC5032	
1.6 - 1.7 DI 16V - 1.7 DTI 16V		01->	5679304	HBC5010	
1.7 CDTI 16V		04->	5679352	HBC5012	
CORSA C					
1.0 - 1.2		00-09	5679335	HBC5032	
1.0 - 1.2		00->	5679304	HBC5010	
1.2 Twinport		04->	5679304	HBC5010	
1.2 Twinport		04-09	5679335	HBC5032	
1.3 CDTI - 1.4 Twinport		03->	5679304	HBC5010	
1.4		00-09	5679335	HBC5032	
1.4 Twinport		03-09	5679335	HBC5032	
1.7 CDTI		03->	5679352	HBC5012	
1.7 DI		00-09	5679335	HBC5032	
1.7 DI - 1.7 DTI - 1.8		00->	5679304	HBC5010	
CORSA C Furgonato					
1.2		05->	5679335	HBC5032	
1.2 - 1.3 CDTI 16V		05->	5679304	HBC5010	
1.6 16V		00->	5679335	HBC5032	
1.7 16V - 1.7 DTI 16V		00->	5679304	HBC5010	
1.7 DI 16V		00->	5679335	HBC5032	
CORSA D					
1.0		06->	5679335	HBC5032	
1.2		06->	5679304	HBC5010	
1.2 D		06->	5679335	HBC5032	
1.2 LPG		09->	5679335	HBC5032	
1.3 CDTI		06->	5679350	HBC5001	
1.3 CDTI		06->	5679356	HBC5008	
1.3 D Van CDTI - 1.3 CDTI		06->	5679304	HBC5010	
1.4		06->	5679335	HBC5032	
1.4 LPG		06->	5679335	HBC5032	
1.4 LPG		09->	5679335	HBC5032	
1.6 Turbo		07->	5679350	HBC5001	
CORSA D Van					
1.0		06->	5679335	HBC5032	
1.2		10->	5679335	HBC5032	



REGGISPINTA IDRAULICI
CONCENTRIC SLAVE CYLINDER BEARINGS
BUTEES HYDRAULIQUES

follow OPEL

MODELLO MODEL	DIMENSIONI DIMENSIONS	ANNO YEAR	RIF ORIGINALE ORIGINAL REF	RIF CORAM CORAM REF	NOTE NOTES
CROSSLAND					
1.2 - 1.6 Turbo D		17->	3645317	HBC5047	
CROSSLAND X					
1.2 - 1.6 Turbo D		17->	3645317	HBC5047	
GRANDLAND					
1.2		17->	3645317	HBC5047	
GRANDLAND X					
1.2		17->	3645317	HBC5047	
INSIGNA A					
1.6 SIDi		13->	55565331	HBC5029	
2.0 Biturbo CDTI		08->	55565331	HBC5029	
2.0 Biturbo CDTI 4x4		09->	55565331	HBC5029	
2.0 CDTI		08->	55565331	HBC5029	
2.0 CDTI 4x4		10->	55565331	HBC5029	
2.0 E85 Turbo		10->	55565331	HBC5029	
2.0 Turbo - 2.0 Turbo 4x4		08->	55565331	HBC5029	
2.8 V6 Turbo 4x4		08->	55565331	HBC5029	
2.8 V6 Turbo OPC 4x4		08->	55565331	HBC5029	
INSIGNA A Station Wagon					
1.6 SIDi		13->	55565331	HBC5029	
2.0 Biturbo CDTI		08->	55565331	HBC5029	
2.0 Biturbo CDTI 4x4		08->	55565331	HBC5029	
2.0 CDTI		08->	55565331	HBC5029	
2.0 CDTI 4x4		10->	55565331	HBC5029	
2.0 E85 Turbo		10->	55565331	HBC5029	
2.0 Turbo		08->	55565331	HBC5029	
2.0 Turbo 4x4		08->	55565331	HBC5029	
2.8 V6 Turbo 4x4		08->	55565331	HBC5029	
2.8 V6 Turbo OPC 4x4		09->	55565331	HBC5029	



follow OPEL

MODELLO MODEL	DIMENSIONI DIMENSIONS	ANNO YEAR	RIF ORIGINALE ORIGINAL REF	RIF CORAM CORAM REF	NOTE NOTES
INSIGNA A Tre Volumi					
1.6 SIDi		13->	55565331	HBC5029	
2.0 Biturbo CDTI - 2.0 Biturbo CDTI 4x4		08->	55565331	HBC5029	
2.0 CDTI		08->	55565331	HBC5029	
2.0 CDTI 4x4		10->	55565331	HBC5029	
2.0 Turbo - 2.0 Turbo 4x4		08->	55565331	HBC5029	
2.0 Turbo E85 - 2.8 V6 Turbo 4x4		08->	55565331	HBC5029	
2.8 V6 Turbo OPC 4x4		09->	55565331	HBC5029	
MERIVA					
1.3 CDTI		03-10	5679304	HBC5010	
1.4 16V Twinport - 1.4 16V Twinport LPG		04-10	5679304	HBC5010	
1.6 - 1.6 16V		03-10	5679304	HBC5010	
1.6 Turbo		05-10	5679350	HBC5001	
1.7 CDTI		03-10	5679352	HBC5012	
1.7 CDTI - 1.7 DTI - 1.8		03-10	5679304	HBC5010	
MERIVA A MPV					
1.4 16V Twinport		04-10	5679335	HBC5032	
1.6		03-10	5679335	HBC5032	
MOKKA					
1.6		12->	25185077	HBC5028	
MOKKA X					
1.6		12->	25185077	HBC5028	
MOVANO Combi					
1.9 DTI		01->	4417575	HBC5021	
1.9 DTI		00->	4409897	HBC5022	
2.2 DTI		00->	4409897	HBC5022	
2.5 CDTI		06->	4417575	HBC5021	
2.5 D		98-00	4409897	HBC5022	
2.5 DTI		01->	4417575	HBC5021	
2.5 DTI		01->	4409897	HBC5022	
2.8 DTI		98-01	4409897	HBC5022	
3.0 DTI		03->	4417575	HBC5021	



follow OPEL

MODELLO MODEL	DIMENSIONI DIMENSIONS	ANNO YEAR	RIF ORIGINALE ORIGINAL REF	RIF CORAM CORAM REF	NOTE NOTES
MOVANO Furgonato					
1.9 DTI		01->	4417575	HBC5021	
1.9 DTI		00->	4409897	HBC5022	
2.2 DTI		00->	4409897	HBC5022	
2.5 CDTI		03->	4417575	HBC5021	
2.5 D		99-00	4409897	HBC5022	
2.5 DTI		01->	4417575	HBC5021	
2.5 DTI		01->	4409897	HBC5022	
2.8 DTI		99-01	4417575	HBC5021	
2.8 DTI		99-01	4409897	HBC5022	
3.0 DTI		03->	4417575	HBC5021	
MOVANO Pianale piatto					
2.2 DTI		00->	4409897	HBC5022	
2.5 CDTI		06->	4417575	HBC5021	
2.5 D		98-00	4409897	HBC5022	
2.5 DTI		01->	4417575	HBC5021	
2.5 DTI		01->	4409897	HBC5022	
2.8 DTI		98-01	4409897	HBC5022	
3.0 DTI		03->	4417575	HBC5021	
MOVANO Ribaltabile					
2.2 DTI		00->	4409897	HBC5022	
2.5 CDTI		06->	4417575	HBC5021	
2.5 D		99-00	4409897	HBC5022	
2.5 DTI		03->	4417575	HBC5021	
2.5 DTI		01->	4409897	HBC5022	
2.8 DTI		99-01	4409897	HBC5022	
SIGNUM					
1.8		03->	5679304	HBC5010	
1.9 CDTI		04->	5679349	HBC5002	
2.0 CDTI		03->	5679352	HBC5012	
2.2 direct		03->	5679350	HBC5001	
2.2 direct - 2.2 DTI - 3.2 V6		03->	5679352	HBC5012	
SIGNUM 2 volumi/coda spiovente					
1.9 CDTI		04-08	4818387	HBC5034	
2.0 Turbo		03-08	4818387	HBC5034	
2.8 V6		05-08	4818387	HBC5034	
3.0 V6		03-08	4818387	HBC5034	



REGGISPINTA IDRAULICI
CONCENTRIC SLAVE CYLINDER BEARINGS
BUTEES HYDRAULIQUES

follow OPEL

MODELLO MODEL	DIMENSIONI DIMENSIONS	ANNO YEAR	RIF ORIGINALE ORIGINAL REF	RIF CORAM CORAM REF	NOTE NOTES
SINTRA					
2.2 i 16V		96-99	5679352	HBC5012	
SPEEDSTER					
2.0 Turbo		03->	5679352	HBC5012	
2.2		00->	5679352	HBC5012	
TIGRA TwinTop					
1.3 CDTI - 1.4 - 1.8		04->	5679304	HBC5010	
1.4		04->	5679335	HBC5032	
VECTRA B					
1.6 i - 1.6 i 16V		95-02	5679304	HBC5010	
1.6 i - 1.6 i 16V		95-02	5679352	HBC5012	
1.7 TD		95-98	90522729	HBC5011	
1.8 i 16V		95-00	90522729	HBC5011	
1.8 i 16V		95-02	5679352	HBC5012	
1.8 i 16V - 2.6 i V6		00-02	5679304	HBC5010	
2.0 DI 16V		96-02	90522729	HBC5011	
2.0 DI 16V		96-02	5679352	HBC5012	
2.0 DTI 16V		97-02	90522729	HBC5011	
2.0 DTI 16V		97-02	5679352	HBC5012	
2.0 i 16V		95-00	90522729	HBC5011	
2.0 i 16V		95-00	5679352	HBC5012	
2.2 DTI 16V - 2.2 i 16V		00-02	5679352	HBC5012	
2.5 i V6		95-00	5679352	HBC5012	
2.6 i V6		00-02	5679352	HBC5012	
i 500 2.5		98-00	5679352	HBC5012	



follow OPEL

MODELLO MODEL	DIMENSIONI DIMENSIONS	ANNO YEAR	RIF ORIGINALE ORIGINAL REF	RIF CORAM CORAM REF	NOTE NOTES
VECTRA B 2 volumi					
1.6 i		95-03	5679352	HBC5012	
1.6 i - 1.6 i 16V		95-02	5679304	HBC5010	
1.6 i 16V		95-02	5679352	HBC5012	
1.7 TD		95-98	90522729	HBC5011	
1.8 i 16V		95-00	90522729	HBC5011	
1.8 i 16V		95-03	5679352	HBC5012	
1.8 i 16V - 2.6 i V6		00-02	5679304	HBC5010	
2.0 DI 16V		96-00	90522729	HBC5011	
2.0 DI 16V		96-00	5679352	HBC5012	
2.0 DTI 16V		97-03	90522729	HBC5011	
2.0 DTI 16V		97-03	5679352	HBC5012	
2.0 i 16V		95-00	90522729	HBC5011	
2.0 i 16V		95-00	5679352	HBC5012	
2.2 DTI 16V - 2.2 i 16V		00-03	5679352	HBC5012	
2.5 i V6		95-00	5679352	HBC5012	
2.6 i V6		00-03	5679352	HBC5012	
VECTRA B Station Wagon					
1.6 i		96-00	5679352	HBC5012	
1.6 i - 1.6 i 16V		96-02	5679304	HBC5010	
1.6 i 16V		96-02	5679352	HBC5012	
1.8 i 16V - 2.0 DI 16V - 2.0 i 16V		96-00	90522729	HBC5011	
1.8 i 16V - 2.6 i V6		00-03	5679304	HBC5010	
2.0 DI 16V		96-00	5679352	HBC5012	
2.0 DTI 16V		97-03	90522729	HBC5011	
2.0 DTI 16V		97-03	5679352	HBC5012	
2.0 i 16V		96-00	5679352	HBC5012	
2.2 DTI 16V		00-03	5679352	HBC5012	
2.2 i 16V		00-03	5679352	HBC5012	
2.5 i V6		96-00	5679352	HBC5012	
2.6 i V6		00-03	5679352	HBC5012	
i 500 2.5		98-00	5679352	HBC5012	



follow OPEL

MODELLO MODEL	DIMENSIONI DIMENSIONS	ANNO YEAR	RIF ORIGINALE ORIGINAL REF	RIF CORAM CORAM REF	NOTE NOTES
VECTRA C					
1.6		06->	5679304	HBC5010	
1.6 16V		04->	5679304	HBC5010	
1.6 16V		04->	5679352	HBC5012	
1.8 - 1.8 16V		02->	5679304	HBC5010	
1.9 CDTI		04->	5679349	HBC5002	
1.9 CDTI		04-09	5679344	HBC5034	
2.0 16V Turbo		03-08	5679344	HBC5034	
2.0 DTI 16V - 2.2 16V		02->	5679352	HBC5012	
2.2 direct		03->	5679350	HBC5001	
2.2 direct		03->	5679352	HBC5012	
2.2 DTI 16V - 3.2 V6		02->	5679352	HBC5012	
2.8 V6 Turbo		05-08	5679344	HBC5034	
3.0 CDTi		03-08	5679344	HBC5034	
VECTRA C GTS					
1.6		05->	5679304	HBC5010	
1.6		05->	5679352	HBC5012	
1.8		06->	5679304	HBC5010	
1.8 16V		02->	5679304	HBC5010	
1.9 CDTI		04->	5679349	HBC5002	
1.9 CDTI		04-09	24422064	HBC5034	
2.0 16V Turbo		05-08	24422064	HBC5034	
2.0 DTI 16V - 2.2 16V		02->	5679352	HBC5012	
2.2 direct		03->	5679350	HBC5001	
2.2 direct		03->	5679352	HBC5012	
2.2 DTI 16V - 3.2 V6		02->	5679352	HBC5012	
2.8 V6 Turbo		05-08	24422064	HBC5034	
3.0 CDTi		03-08	24422064	HBC5034	
VECTRA C Station Wagon					
1.6		06->	5679304	HBC5010	
1.6 16V		04->	5679304	HBC5010	
1.6 16V		04->	5679352	HBC5012	
1.8		03->	5679304	HBC5010	
1.9 CDTI		04->	5679349	HBC5002	
1.9 CDTI		04-09	24422064	HBC5034	
2.0 DTI - 2.2 direct - 2.2 DTI - 3.2 V6		03->	5679352	HBC5012	
2.0 Turbo		03-08	24422064	HBC5034	
2.2 direct		03->	5679350	HBC5001	
2.8 V6 CDTI		05-08	24422064	HBC5034	
3.0 V6 CDTI		03-08	24422064	HBC5034	



follow OPEL

MODELLO MODEL	DIMENSIONI DIMENSIONS	ANNO YEAR	RIF ORIGINALE ORIGINAL REF	RIF CORAM CORAM REF	NOTE NOTES
VIVARO C Autobus					
2.0		19->	98 183 104 80	HBC5054	
VIVARO C Furgonato					
2.0 - 2.0 4x4		19->	98 183 104 80	HBC5054	
VIVARO C Platform Cabin					
2.0		19->	98 183 104 80	HBC5054	
VIVARO Combi					
1.9 DI - 1.9 DTI		01->	4417575	HBC5021	
1.9 DI - 1.9 DTI		01->	4409897	HBC5022	
2.0 16V		01->	4409897	HBC5022	
2.0 CDTI - 2.0 ECOTEC - 2.5 CDTI		06->	4417575	HBC5021	
2.5 DTI		03->	4417575	HBC5021	
2.5 DTI		03->	4409897	HBC5022	
VIVARO Furgonato					
1.9 DI - 1.9 DTI		01->	4417575	HBC5021	
1.9 DI - 1.9 DTI - 2.0 16V		01->	4409897	HBC5022	
2.0 CDTI - 2.0 ECOTEC - 2.5 CDTI		06->	4417575	HBC5021	
2.5 DTI		03->	4417575	HBC5021	
2.5 DTI		03->	4409897	HBC5022	
VIVARO Pianale piatto					
2.0 CDTI - 2.5 CDTI		06->	4417575	HBC5021	
ZAFIRA A					
1.6 16V		99-05	5679304	HBC5010	
1.6 16V		99-05	5679352	HBC5012	
1.6 CNG		01-05	5679304	HBC5010	
1.8 16V		99-05	5679304	HBC5010	
1.8 16V - 2.0 DI 16V		99-05	5679352	HBC5012	
2.0 DTI 16V		00-05	5679304	HBC5010	
2.0 DTI 16V		00-05	5679352	HBC5012	
2.0 OPC		01-05	5679352	HBC5012	
2.2 16V - 2.2 DTI 16V		00-05	5679352	HBC5012	



follow OPEL

MODELLO MODEL	DIMENSIONI DIMENSIONS	ANNO YEAR	RIF ORIGINALE ORIGINAL REF	RIF CORAM CORAM REF	NOTE NOTES
ZAFIRA B					
1.6		05->	5679304	HBC5010	
1.6 CNG		06->	5679304	HBC5010	
1.6 CNG Turbo		09->	5679304	HBC5010	
1.8		05->	5679304	HBC5010	
1.9 CDTI		05->	5679349	HBC5002	
2.0		05->	5679350	HBC5001	
2.0		06->	5679349	HBC5002	

ZAFIRA LIFE Autobus					
2.0 - 2.0 4x4		19->	98 183 104 80	HBC5054	

ZAFIRA TOURER C					
1.8		11->	679034	HBC5025	
1.8		11->	679034	HBC5025	
2.0 CDTI		11->	55565331	HBC5029	

PEUGEOT

MODELLO MODEL	DIMENSIONI DIMENSIONS	ANNO YEAR	RIF ORIGINALE ORIGINAL REF	RIF CORAM CORAM REF	NOTE NOTES
2008 I					
1.2 THP 130 - 1.2 PureTCH 130		15->	2041.A5	HBC5047	
1.6 BlueHDi		15->	2041.85	HBC5039	
1.6 BlueHDi - 1.6 BlueHDi 120		14->	2041.A5	HBC5047	
1.6 HDi		13->	2041.A5	HBC5047	
1.6 HDi		13->	2041.84	HBC5040	

207					
1.6 16V Turbo		06-13	2041.95	HBC5049	
1.6 HDi 110		09-12	2041.A5	HBC5047	

207 CC					
1.6 16V Turbo		07-13	2041.95	HBC5049	
1.6 HDi		09-13	2041.A5	HBC5047	

207 SW					
1.6 HDi		09-13	2041.A5	HBC5047	



REGGISPINTA IDRAULICI
CONCENTRIC SLAVE CYLINDER BEARINGS
BUTEES HYDRAULIQUES

follow PEUGEOT

MODELLO MODEL	DIMENSIONI DIMENSIONS	ANNO YEAR	RIF ORIGINALE ORIGINAL REF	RIF CORAM CORAM REF	NOTE NOTES
207+					
1.6 16V Turbo 1.6 HDi 110		06-13 09-12	2041.95 2041.A5	HBC5049 HBC5047	
208					
1.6 1.6 BlueHDi 120 - 1.6 THP 165 1.6 GTi - 1.6 HDi 1.6 HDi		12-19 15-19 12-19 12-19	2041.A5 2041.A5 2041.A5 2041.84	HBC5047 HBC5047 HBC5047 HBC5040	
3008 MPV					
1.2 1.6 BlueHDi 120 1.6 HDi 1.6 HDi 1.6 HDi - 1.6 THP 1.6 HDi - 1.6 THP 1.6 HDi 115 / BlueHDi 115 1.6 HDi 115 / BlueHDi 115 2.0 HDi		15-16 14-16 09-16 09-16 09-16 09-16 13-16 13-16 11-16	2041.A5 2041.A5 2041.85 2041.84 2041.95 2041.A5 2041.A5 2041.85 98 183 104 80	HBC5047 HBC5047 HBC5039 HBC5040 HBC5049 HBC5047 HBC5047 HBC5039 HBC5054	
3008 SUV					
1.2 THP 130 - 1.2 PureTech 130 2.0 BlueHDi 136 2.0 BlueHDi 150 2.0 BlueHDi 150		16-> 16-> 16-20 16-20	2041.A5 98 183 104 80 96 750 004 80 98 183 104 80	HBC5047 HBC5054 HBC5043 HBC5054	
308					
1.6 1.6 16V - 1.6 HDi 1.6 GTi 1.6 HDi 1.6 HDi 1.6 HDi 1.6 HDi - 1.6 THP 16V		12-15 07-14 10-14 07-> 09-14 07-14 09-14	2041.95 2041.95 2041.A5 804501 2041.85 2041.84 2041.A5	HBC5049 HBC5049 HBC5047 HBC5003 HBC5039 HBC5040 HBC5047	



REGGISPINTA IDRAULICI
CONCENTRIC SLAVE CYLINDER BEARINGS
BUTEES HYDRAULIQUES

follow PEUGEOT

MODELLO MODEL	DIMENSIONI DIMENSIONS	ANNO YEAR	RIF ORIGINALE ORIGINAL REF	RIF CORAM CORAM REF	NOTE NOTES
308 CC					
1.6 16V		09-14	2041.95	HBC5049	
1.6 16V - 1.6 HDi		09-14	2041.A5	HBC5047	
1.6 HDi		09-14	2041.85	HBC5039	
1.6 THP		10-14	2041.A5	HBC5047	
308 II					
1.2 THP 130 - 1.6 HDi 115 - 1.6 BlueHDi 115		13-21	2041.A5	HBC5047	
1.6 GTi		15-21	2041.A5	HBC5047	
1.6 THP - 1.6 THP 125		13-21	2041.A5	HBC5047	
2.0 BlueHDi 150		13-21	98 183 104 80	HBC5054	
2.0 BlueHDi 150		13-21	96 750 004 80	HBC5043	
308 SW					
1.6 16V - 1.6 HDi		07-14	2041.95	HBC5049	
1.6 HDi		09-14	2041.85	HBC5039	
1.6 HDi		07-14	2041.84	HBC5040	
1.6 HDi - 1.6 THP 16V		09-14	2041.A5	HBC5047	
308 SW II					
1.2 THP 130 - 1.6 HDi 115 - 1.6 BlueHDi 115		14-21	2041.A5	HBC5047	
1.6 THP 125 - 1.6 THP 155		13-21	2041.A5	HBC5047	
2.0 BlueHDi 150		14-21	98 183 104 80	HBC5054	
2.0 BlueHDi 150		14-21	96 750 004 80	HBC5043	
4007					
2.0 4x4		10-13	2041.90	HBC5038	
2.2 HdI - 2.4 16V		07-13	2041.90	HBC5038	
4008					
1.6 HDi - 1.6 HDi AWC - 1.8 HDi - 1.8 HDi AWC - 2.0 AWC		12->	2041.90	HBC5038	
2.0		13->	2041.90	HBC5038	



REGGISPINTA IDRAULICI
CONCENTRIC SLAVE CYLINDER BEARINGS
BUTEES HYDRAULIQUES

follow PEUGEOT

MODELLO MODEL	DIMENSIONI DIMENSIONS	ANNO YEAR	RIF ORIGINALE ORIGINAL REF	RIF CORAM CORAM REF	NOTE NOTES
5008					
1.2		15-17	2041.A5	HBC5047	
1.6 16V		09-17	2041.A5	HBC5047	
1.6 16V - 1.6 HDi		09-17	2041.95	HBC5049	
1.6 BlueHDi 120		14-17	2041.A5	HBC5047	
1.6 HDi		10-17	2041.85	HBC5039	
1.6 HDi		10-17	2041.A5	HBC5047	
1.6 HDi		09-17	2041.84	HBC5040	
2.0 BlueHDi 136		12-17	96 750 004 80	HBC5043	
2.0 BlueHDi 136		12-17	98 183 104 80	HBC5054	
2.0 BlueHDi 150		09-17	96 750 004 80	HBC5043	
2.0 HDi 150 / BlueHDi 150		09-17	98 183 104 80	HBC5054	
5008 II					
2.0 BlueHDi 136 - 2.0 BlueHDi 150		16->	98 183 104 80	HBC5054	
508					
1.6 BlueHDi 120		14-18	2041.A5	HBC5047	
1.6 HDi		10-18	2041.85	HBC5039	
1.6 HDi - 1.6 THP		10-18	2041.A5	HBC5047	
2.0 BlueHDi 150		14-18	98 183 104 80	HBC5054	
2.0 BlueHDi 150		14-18	96 750 004 80	HBC5043	
508 SW					
1.6		12-18	2041.A5	HBC5047	
1.6 BlueHDi 120		14-18	2041.A5	HBC5047	
1.6 HDi - 1.6 THP		10-18	2041.A5	HBC5047	
1.6 HDi - 2.0 HDi RXH Hybrid4		10-18	2041.85	HBC5039	
2.0 BlueHDi 150		14-18	98 183 104 80	HBC5054	
2.0 BlueHDi 150		14-18	96 750 004 80	HBC5043	
508 SW Cassone					
1.6 HDi		13-18	2041.A5	HBC5047	
EXPERT Autobus					
2.0 BlueHDi 120		19->	96 750 004 80	HBC5043	
2.0 BlueHDi 145		21->	98 183 104 80	HBC5054	
2.0 BlueHDi 150		16->	98 183 104 80	HBC5054	



follow PEUGEOT

MODELLO MODEL	DIMENSIONI DIMENSIONS	ANNO YEAR	RIF ORIGINALE ORIGINAL REF	RIF CORAM CORAM REF	NOTE NOTES
EXPERT Furgonato					
2.0 BlueHDi 120 - 2.0 BlueHDi 120 4x4		16->	98 183 104 80	HBC5054	
2.0 BlueHDi 120 - 2.0 BlueHDi 150		16->	96 750 004 80	HBC5043	
2.0 BlueHDi 145		21->	98 183 104 80	HBC5054	
2.0 BlueHDi 150 - 2.0 BlueHDi 150 4x4		16->	98 183 104 80	HBC5054	
EXPERT Pianale piatto					
2.0 BlueHDi 120		16->	96 750 004 80	HBC5043	
2.0 BlueHDi 120 - 2.0 BlueHDi 150		16->	98 183 104 80	HBC5054	
2.0 BlueHDi 145		23->	98 183 104 80	HBC5054	
PARTNER Cassone					
1.6 BlueHDi 100		15->	2041.85	HBC5039	
1.6 BlueHDi 120		15->	2041.A5	HBC5047	
1.6 BlueHDi 90		10->	2041.85	HBC5039	
1.6 HDi		11->	2041.84	HBC5040	
PARTNER Pianale piatto					
1.6 HDi		13->	2041.84	HBC5040	
PARTNER TEPEE					
1.6 BlueHDi 100		14->	2041.85	HBC5039	
1.6 BlueHDi 120		14->	2041.A5	HBC5047	
1.6 HDi		13->	2041.84	HBC5040	
1.6 HDi 90		10->	2041.84	HBC5040	
RCZ					
1.6 16V		10-15	2041.A5	HBC5047	
1.6 THP 270		13-15	2041.A5	HBC5047	
TRAVELLER Autobus					
2.0 BlueHDi 145		20->	98 183 104 80	HBC5054	
2.0 BlueHDi 150 / HDi 150		16->	96 750 004 80	HBC5043	
2.0 BlueHDi 150 / HDi 150 - 2.0 BlueHDi 150 / HDi 150 4x4		16->	98 183 104 80	HBC5054	



REGGISPINTA IDRAULICI
CONCENTRIC SLAVE CYLINDER BEARINGS
BUTEES HYDRAULIQUES

RENAULT

MODELLO MODEL	DIMENSIONI DIMENSIONS	ANNO YEAR	RIF ORIGINALE ORIGINAL REF	RIF CORAM CORAM REF	NOTE NOTES
AVANTIME					
2.0 16V Turbo		01-03	7700110348	HBC5022	
2.2 dCi		02-03	7700110348	HBC5022	
3.0 V6		01-03	7700110348	HBC5022	
CLIO Grandtour					
1.2 16V - 1.2 16V Hi-Flex		08->	30620-00Q0J	HBC5020	
1.2 16V - 1.5 DCI - 1.6 16V		08->	8200855816	HBC5007	
1.4 16V		10->	30620-00Q0J	HBC5020	
1.5 DCI - 1.6 16V		08->	30620-00Q0J	HBC5020	
CLIO II					
1.5 DCI		04->	8200855816	HBC5007	
3.0 V6 Sport		00->	7700110348	HBC5022	
CLIO II Furgonato					
1.5 DCI		01->	30620-00Q0J	HBC5020	
CLIO III					
1.2 16V - 1.4 16V - 1.5 DCI - 1.6 16V		05->	30620-00Q0J	HBC5020	
1.2 16V - 1.4 16V - 1.5 DCI - 1.6 16V		05->	8200855816	HBC5007	
1.2 16V Hi-Flex		08->	30620-00Q0J	HBC5020	
1.2 16V Hi-Flex		08->	8200855816	HBC5007	
ESPACE III					
2.2 12V TD		96-00	7700110348	HBC5022	
2.2 dCi		00-02	7700110348	HBC5022	
ESPACE IV					
1.9 dCi		02->	7700110348	HBC5022	
2.0		02->	8200420721	HBC5021	
2.0 - 2.0 Turbo		02->	7700110348	HBC5022	
2.0 dCi		06->	8200420721	HBC5021	
2.2 dCi		02->	8200420721	HBC5021	
2.2 dCi		02->	7700110348	HBC5022	
FLUENCE					
1.5 DCI - 1.6 16V		10->	30620-00Q0J	HBC5020	



REGGISPINTA IDRAULICI
CONCENTRIC SLAVE CYLINDER BEARINGS
BUTEES HYDRAULIQUES

follow RENAULT

MODELLO MODEL	DIMENSIONI DIMENSIONS	ANNO YEAR	RIF ORIGINALE ORIGINAL REF	RIF CORAM CORAM REF	NOTE NOTES
GRAND SCENIC II					
1.5 dCi - 1.6 16V 1.6 2.0 dCi		04-> 04-> 05->	30620-00Q0J 8200855816 8200420721	HBC5020 HBC5007 HBC5021	
GRAND SCENIC III					
2.0 dCi		09->	8200420721	HBC5021	
KANGOO					
1.5 dCi 1.5 dCi		05-> 05->	8200855816 30620-00Q0J	HBC5007 HBC5020	
KANGOO / GRAND KANGOO					
1.5 dCi - 1.6 - 1.6 16V Hi-Flex - 1.6 16V		08->	8200855816	HBC5007	
KANGOO BE BOP					
1.6		09->	8200855816	HBC5007	
KANGOO EXPRESS					
1.5 dCi 1.5 dCi - 1.5 dCi 85 - 1.6 - 1.6 16V		05-> 08->	30620-00Q0J 8200855816	HBC5020 HBC5007	
KOLEOS					
2.0 dCi - 2.0 dCi 4x4		08->	306206299R	HBC5023	
LAGUNA Coupé					
2.0 dCi - 2.0 dCi GT - 2.0 GT		08->	8200420721	HBC5021	
LAGUNA I					
1.9 dCi 2.2 Dt		99-01 96-01	7700110348 7700110348	HBC5022 HBC5022	
LAGUNA I Grandtour					
1.9 dCi 2.2 dt		99-01 96-01	7700110348 7700110348	HBC5022 HBC5022	



follow RENAULT

MODELLO MODEL	DIMENSIONI DIMENSIONS	ANNO YEAR	RIF ORIGINALE ORIGINAL REF	RIF CORAM CORAM REF	NOTE NOTES
LAGUNA II					
1.6 16V - 1.8 16V - 1.9 DCI - 2.0 16V IDE		01->	8200855816	HBC5007	
1.6 16V - 1.8 16V - 1.9 DCI - 2.0 16V IDE		01->	30620-00Q0J	HBC5020	
1.9 dCi		01->	7700110348	HBC5022	
2.0 16V		02->	8200855816	HBC5007	
2.0 16V		02->	30620-00Q0J	HBC5020	
2.0 16V		05->	7700110348	HBC5022	
2.0 16V Turbo		03->	7700110348	HBC5022	
2.0 dCi		05->	8200420721	HBC5021	
2.2 dCi		01->	7700110348	HBC5022	
LAGUNA II Grandtour					
1.6 16V - 1.8 16V - 1.9 DCI - 2.0 16V IDE		01->	8200855816	HBC5007	
1.6 16V - 1.8 16V - 1.9 DCI - 2.0 16V IDE		01->	30620-00Q0J	HBC5020	
1.9 dCi		01->	7700110348	HBC5022	
2.0 16V		02->	8200855816	HBC5007	
2.0 16V		02->	30620-00Q0J	HBC5020	
2.0 16V		05->	7700110348	HBC5022	
2.0 16V Turbo		03->	7700110348	HBC5022	
2.0 dCi		05->	8200420721	HBC5021	
2.2 dCi		01->	7700110348	HBC5022	
LAGUNA III					
2.0 dCi		07->	8200420721	HBC5021	
2.0 dCi GT - 2.0 GT		08->	8200420721	HBC5021	
LAGUNA III Sportour					
2.0 dCi - 2.0 GT		08->	8200420721	HBC5021	
LOGAN					
1.4 - 1.6		04->	30620-00Q0J	HBC5020	
1.5 DCI		07->	30620-00Q0J	HBC5020	
LOGAN Station Wagon					
1.5 DCI - 1.6		07->	30620-00Q0J	HBC5020	



follow RENAULT

MODELLO MODEL	DIMENSIONI DIMENSIONS	ANNO YEAR	RIF ORIGINALE ORIGINAL REF	RIF CORAM CORAM REF	NOTE NOTES
MASTER II Autobus					
1.9 dCi 80		01->	7700110348	HBC5022	
1.9 dTi		00->	7700110348	HBC5022	
2.2 dCi 90		00->	7700110348	HBC5022	
2.5 D		98-01	7700110348	HBC5022	
2.5 dCi		06->	8200420721	HBC5021	
2.5 dCi		06->	8200420721	HBC5021	
2.5 dCi		04->	7700110348	HBC5022	
2.5 dCi 100		03->	7700110348	HBC5022	
2.5 dCi 120		01->	7700110348	HBC5022	
2.8 dTi		98-01	7700110348	HBC5022	
3.0 dCi		03->	8200420721	HBC5021	
MASTER II Furgonato					
1.9 dCi 80		01->	7700110348	HBC5022	
1.9 dTi - 2.2 dCi 90		00->	7700110348	HBC5022	
2.5 D		98-01	7700110348	HBC5022	
2.5 dCi		06->	8200420721	HBC5021	
2.5 dCi		04->	7700110348	HBC5022	
2.5 dCi 100		03->	7700110348	HBC5022	
2.5 dCi 120		01->	7700110348	HBC5022	
2.8 dTi		98-01	7700110348	HBC5022	
3.0 dCi 140		03->	8200420721	HBC5021	
MASTER II Pianale piatto					
2.2 dCi 90		00->	7700110348	HBC5022	
2.5 D		98-01	7700110348	HBC5022	
2.5 dCi		06->	8200420721	HBC5021	
2.5 dCi		04->	7700110348	HBC5022	
2.5 dCi 100		03->	7700110348	HBC5022	
2.5 dCi 120		01->	7700110348	HBC5022	
2.8 dTi		98-01	7700110348	HBC5022	
3.0 dCi 140		03->	8200420721	HBC5021	
MASTER III Furgonato					
2.3 dCi FWD		10->	8200420721	HBC5021	
MASTER III Pianale piatto					
2.3 dCi FWD		10->	8200420721	HBC5021	



follow RENAULT

MODELLO MODEL	DIMENSIONI DIMENSIONS	ANNO YEAR	RIF ORIGINALE ORIGINAL REF	RIF CORAM CORAM REF	NOTE NOTES
MEGANE CC					
2.0 Tce		10->	8200420721	HBC5021	
MEGANE II					
1.4 16V 1.4 16V - 1.5 DCI - 1.6 16V 1.5 DCI - 1.6 16V 2.0 dCi		02-> 02-> 02-> 05-08	8200855816 30620-00Q0J 8200855816 8200420721	HBC5007 HBC5020 HBC5007 HBC5021	
MEGANE II Coupé-Cabriolet					
1.6 1.6 2.0 dCi		03-> 03-> 05-09	8200855816 30620-00Q0J 8200420721	HBC5007 HBC5020 HBC5021	
MEGANE II Station Wagon					
1.4 - 1.5 DCI - 1.6 1.4 - 1.5 DCI - 1.6 2.0 dCi		03-> 03-> 05-09	8200855816 30620-00Q0J 8200420721	HBC5007 HBC5020 HBC5021	
MEGANE II Tre volumi					
1.4 - 1.5 DCI - 1.6 1.4 - 1.5 DCI - 1.6		03-> 03->	8200855816 30620-00Q0J	HBC5007 HBC5020	
MEGANE III 2 Volumi					
1.4 TCE 1.5 DCI - 1.6 16V 1.5 DCI - 1.6 16V 2.0 dCi 2.0 Tce		09-> 08-> 08-> 09-> 08->	8200855816 8200855816 30620-00Q0J 8200420721 8200420721	HBC5007 HBC5007 HBC5020 HBC5021 HBC5021	
MEGANE III Coupé					
1.5 DCI 1.5 DCI - 16 16V 2.0 dCi 2.0 Tce		08-> 09-> 09-> 08->	30620-00Q0J 8200855816 8200420721 8200420721	HBC5020 HBC5007 HBC5021 HBC5021	



follow RENAULT

MODELLO MODEL	DIMENSIONI DIMENSIONS	ANNO YEAR	RIF ORIGINALE ORIGINAL REF	RIF CORAM CORAM REF	NOTE NOTES
MEGANE III Grandtour					
1.4 TCE - 1.5 DCI - 1.6 16V		09->	8200855816	HBC5007	
1.5 DCI - 1.6 16V		09->	30620-00Q0J	HBC5020	
2.0 dCi		09->	8200420721	HBC5021	
2.0 Tce		08->	8200420721	HBC5021	
MODUS / GRAND MODUS					
1.2 - 1.4 - 1.5 DCI - 1.6		04->	8200855816	HBC5007	
1.2 16V		07->	8200855816	HBC5007	
1.2 16V Hi-Flex		08->	8200855816	HBC5007	
SAFRANE II					
2.2 Dt		96-00	7700110348	HBC5022	
SCENIC II					
1.4 - 1.5 DCI - 1.6		03->	30620-00Q0J	HBC5020	
1.6 16V		07->	8200855816	HBC5007	
2.0 dCi		05->	8200420721	HBC5021	
SCENIC III					
2.0 dCi		09->	8200420721	HBC5021	
TRAFIC II Autobus					
1.9 dCi 100 - 1.9 dCi 80 - 2.0		01->	8200420721	HBC5021	
1.9 dCi 100 - 1.9 dCi 80 - 2.0		01->	7700110348	HBC5022	
2.0 16V		06->	7700110348	HBC5022	
2.0 16V - 2.0 dCi 115 - 2.0 dCi 90		06->	8200420721	HBC5021	
2.5 dCi 135		03->	8200420721	HBC5021	
2.5 dCi 135		03->	7700110348	HBC5022	
2.5 dCi 145		06->	8200420721	HBC5021	
TRAFIC II Furgonato					
1.9 dCi 100 - 1.9 dCi 80 - 2.0		01->	8200420721	HBC5021	
1.9 dCi 100 - 1.9 dCi 80 - 2.0		01->	7700110348	HBC5022	
2.0 16V		06->	7700110348	HBC5022	
2.0 16V - 2.0 dCi 115 - 2.0 dCi 90		06->	8200420721	HBC5021	
2.5 dCi 135		03->	8200420721	HBC5021	
2.5 dCi 135		03->	7700110348	HBC5022	
2.5 dCi 145		06->	8200420721	HBC5021	



REGGISPINTA IDRAULICI
CONCENTRIC SLAVE CYLINDER BEARINGS
BUTEES HYDRAULIQUES

follow RENAULT

MODELLO MODEL	DIMENSIONI DIMENSIONS	ANNO YEAR	RIF ORIGINALE ORIGINAL REF	RIF CORAM CORAM REF	NOTE NOTES
TRAFIC II Pianale piatto					
1.9 dCi 100 - 1.9 dCi 80 - 2.0		01->	8200420721	HBC5021	
1.9 dCi 100 - 1.9 dCi 80 - 2.0		01->	7700110348	HBC5022	
2.0 dCi 115 - 2.0 dCi 90		06->	8200420721	HBC5021	
2.5 dCi 135		01->	8200420721	HBC5021	
2.5 dCi 135		01->	7700110348	HBC5022	
2.5 dCi 145		06->	8200420721	HBC5021	
TWINGO					
1.5 DCI		08->	8200855816	HBC5007	
TWINGO II					
1.2 TCE 100		11->	30620-00Q0J	HBC5020	
1.2 Turbo		07->	30620-00Q0J	HBC5020	
1.5 DCI 75 - 1.5 DCI 90		10->	30620-00Q0J	HBC5020	
1.6 RS		08->	30620-00Q0J	HBC5020	
TWINGO III					
0.9 TCe 110		16->	306206618R	HBC5044	
0.9 TCe 90 - 1.0 SCe 70		14->	306206618R	HBC5044	
0.9 TCe 90 LPG		18->	306206618R	HBC5044	
0.9 TCe 95 - 1.0 SCe 65 - 1.0 SCe 75		19->	306206618R	HBC5044	
VEL SATIS					
2.0 16V Turbo - 2.2 dCi		02->	7700110348	HBC5022	
WIND					
1.2		10->	30620-00Q0J	HBC5020	



SAAB

MODELLO MODEL	DIMENSIONI DIMENSIONS	ANNO YEAR	RIF ORIGINALE ORIGINAL REF	RIF CORAM CORAM REF	NOTE NOTES
9-3					
1.8 i		04->	5679332	HBC5010	
1.8 i - 1.9 TiD		04-15	24422064	HBC5034	
1.8 T - 2.0 T - 2.2 TiD		02->	5443940	HBC5012	
1.8 T - 2.0 T - 2.2 TiD		02-15	24422064	HBC5034	
1.8 T BioPower		09-15	24422064	HBC5034	
1.9 TTiD		07-15	24422064	HBC5034	
2.0 T		02-15	24422064	HBC5034	
2.0 T BioPower		02-15	24422064	HBC5034	
2.0 T BioPower XWD - 2.0 T XWD - 2.0 Turbo XWD		08-15	24422064	HBC5034	
2.2 TiD		02-15	24422064	HBC5034	
2.8 Turbo V6		05-15	24422064	HBC5034	
9-3 Cabriolet					
1.8 i		04-15	24422064	HBC5034	
1.8 T		03-15	24422064	HBC5034	
1.8 T - 2.0 T - 2.0 T		03->	5443940	HBC5012	
1.8 T BioPower		07-15	24422064	HBC5034	
1.9 TiD		06-15	24422064	HBC5034	
1.9 TTiD		07-15	24422064	HBC5034	
2.0 T		03-15	24422064	HBC5034	
2.0 T BioPower		11-15	24422064	HBC5034	
2.8 Turbo V6		06-15	24422064	HBC5034	
9-3 Station Wagon					
1.8 i		05->	5679332	HBC5010	
1.8 i		05-15	24422064	HBC5034	
1.8 t - 2.0 - 1.9 TiD - 2.0 t - 2.8 Turbo V6		05-15	24422064	HBC5034	
1.8 T - 2.0 T		05->	5443940	HBC5012	
1.9 TTiD - 2.0 t BioPower		07-15	24422064	HBC5034	
2.0 t BioPower XWD		08-15	24422064	HBC5034	
2.0 t XWD		08-15	24422064	HBC5034	
9-3X					
1.9 TTiD AWD - 2.0 t BioPower XWD - 2.0 t XWD		09-12	24422064	HBC5034	



follow SAAB

MODELLO MODEL	DIMENSIONI DIMENSIONS	ANNO YEAR	RIF ORIGINALE ORIGINAL REF	RIF CORAM CORAM REF	NOTE NOTES
9-5					
2.0 T		97->	5443940	HBC5012	
2.0 T BioPower - 2.0 BioPower XWD		10-12	55565331	HBC5029	
2.0 Tid - 2.0 TTiD - 2.0 TTiD XWD		10-12	55565331	HBC5029	
2.0 Turbo - 2.0 Turbo XWD		10-12	55565331	HBC5029	
2.2 TID		02->	5443940	HBC5012	
2.3 T		97->	5443940	HBC5012	
2.3 Turbo		99->	5443940	HBC5012	
3.0 TID		01->	5443940	HBC5012	

9-5 Station Wagon

2.0 T		97->	5443940	HBC5012	
2.2 TID		02->	5443940	HBC5012	
2.3 T		98->	5443940	HBC5012	
2.3 Turbo		99->	5443940	HBC5012	
3.0 TID		01->	5443940	HBC5012	

SEAT

MODELLO MODEL	DIMENSIONI DIMENSIONS	ANNO YEAR	RIF ORIGINALE ORIGINAL REF	RIF CORAM CORAM REF	NOTE NOTES
ALHAMBRA					
1.4 TSI		10->	0A5141671	HBC5013	
1.8 T 20V		97-10	006141165C	HBC5005	
1.8 T 20V		97-10	0A5141671	HBC5013	
1.9 TDI		96-10	0A5141671	HBC5013	
1.9 TDI - 2.0 i		96-10	006141165C	HBC5005	
1.9 TDI 4motion		00-10	0A5141671	HBC5013	
2.0 i		96-10	0A5141671	HBC5013	
2.0 TDI		05-10	0A5141671	HBC5013	
2.0 TDI		10->	0A5141671	HBC5013	
2.8 V6 - 2.8 V6 4motion		00-10	0A5141671	HBC5013	

ALTEA

1.8 TFSI		07->	0A5141671	HBC5013	
2.0 TDI		04-09	0A5141671	HBC5013	
2.0 TDI 16V		04->	0A5141671	HBC5013	
2.0 TFSI		06-09	0A5141671	HBC5013	



follow SEAT

MODELLO MODEL	DIMENSIONI DIMENSIONS	ANNO YEAR	RIF ORIGINALE ORIGINAL REF	RIF CORAM CORAM REF	NOTE NOTES
ALTEA XL					
1.8 TFSI		07->	0A5141671	HBC5013	
2.0 TDI		06->	0A5141671	HBC5013	
2.0 TDI 16V		06->	0A5141671	HBC5013	
2.0 TDI 16V 4x4		10->	0A5141671	HBC5013	
2.0 TDI 4x4		07->	0A5141671	HBC5013	
2.0 TFSI 4x4		07-09	0A5141671	HBC5013	
CORDOBA					
1.9 TDI		02-09	0A5141671	HBC5013	
IBIZA IV					
1.9 TDI		02-09	0A5141671	HBC5013	
1.9 TDI Cupra R		04-08	0A5141671	HBC5013	
IBIZA V					
2.0 TDI - SPORTCOUPE 2.0 TDI		10->	0A5141671	HBC5013	
LEON					
1.8 20V T - 1.8 20V T 4		99-06	0A5141671	HBC5013	
1.8 T Cupra R		02-06	0A5141671	HBC5013	
1.8 TSI		07->	0A5141671	HBC5013	
1.9 TDI		01-06	0A5141671	HBC5013	
1.9 TDI Syncro		02-06	0A5141671	HBC5013	
2.0 Cupra R		09->	0A5141671	HBC5013	
2.0 TDI - 2.0 TDI 16V		05->	0A5141671	HBC5013	
2.0 TFSI		05->	0A5141671	HBC5013	
2.8 Cupra 4		01-06	0A5141671	HBC5013	
TOLEDO II					
1.8 20VT		01-06	0A5141671	HBC5013	
1.9 TDI		00-06	0A5141671	HBC5013	
TOLEDO III					
2.0 TDI		04-09	0A5141671	HBC5013	
2.0 TDI 16V		04-09	0A5141671	HBC5013	
2.0 TFSI		05-09	0A5141671	HBC5013	



SKODA

MODELLO MODEL	DIMENSIONI DIMENSIONS	ANNO YEAR	RIF ORIGINALE ORIGINAL REF	RIF CORAM CORAM REF	NOTE NOTES
FABIA					
1.9 TDI RS		03-08	0A5141671E	HBC5013	
OCTAVIA					
1.9 TDI 2.0 RS 2.0 TDI - 2.0 TDI 16V 2.0 TDI RS		02-04 05-> 04-> 06->	0A5141671E 0A5141671E 0A5141671E 0A5141671E	HBC5013 HBC5013 HBC5013 HBC5013	
OCTAVIA Combi					
1.6 TDI 4x4 1.8 TSI 4x4 1.9 TDI 1.9 TDI 4x4 2.0 FSI 4x4 2.0 RS - 2.0 TDI 2.0 TDI 16V 2.0 TDI 16V 4x4 2.0 TDI 4x4 - 2.0 TDI RS		09-> 08-> 02-04 00-10 04-> 05-> 04-10 10-> 06->	0A5141671E 0A5141671E 0A5141671E 0A5141671E 0A5141671E 0A5141671E 0A5141671E 0A5141671E 0A5141671E	HBC5013 HBC5013 HBC5013 HBC5013 HBC5013 HBC5013 HBC5013 HBC5013 HBC5013	
SUPERB					
1.8 TSI 4x4 2.0 TDI - 2.0 TDI 4x4 2.0 TDI 16V		08-> 08-> 09->	0A5141671E 0A5141671E 0A5141671E	HBC5013 HBC5013 HBC5013	
SUPERB Station Wagon					
1.8 TSI 4x4 - 2.0 TDI - 2.0 TDI 16V - 2.0 TDI 4x4		09-> 09->	0A5141671E 0A5141671E	HBC5013 HBC5013	
YETI					
1.8 TSI 4x4 - 2.0 TDI 4x4 2.0 TDI		09-> 11->	0A5141671E 0A5141671E	HBC5013 HBC5013	



SUZUKI

MODELLO MODEL	DIMENSIONI DIMENSIONS	ANNO YEAR	RIF ORIGINALE ORIGINAL REF	RIF CORAM CORAM REF	NOTE NOTES
GRAND VITARA II					
1.6 Trazione Integrale		05->	23820-64J00	HBC5031	
1.9 DDiS Trazione integrale		05-15	23820-64J00	HBC5031	
2.0 Trazione Integrale		05-15	23820-64J00-000	HBC5031	
KIZASHI					
2.4 - 2.4 4x4		10->	23820-79J00	HBC5036	
SPLASH					
1.3 CDTI		08->	23820-79J00	HBC5036	
SWIFT III					
1.3 DDiS		05->	23820-79J00	HBC5036	
SWIFT IV					
1.2 - 1.2 4x4 - 1.3 DDiS		10->	23820-79J00	HBC5036	
1.6		12->	23820-79J00	HBC5036	
SWIFT V					
1.0 - 1.0 SHVS - 1.4 Sport		17->	23820-79J00	HBC5036	
1.0 - 1.0 SHVS - 1.4 Sport		17->	23820-79J00	HBC5036	
SX4 / SX4 CLASSIC					
1.5		06-10	23820-79J00	HBC5036	
1.5 VVT - 1.5 VVT 4x4		10->	23820-79J00	HBC5036	
1.5 VVTi		07-15	23820-79J00	HBC5036	
1.6 DDiS		07->	23820-79J00	HBC5036	
1.6 LPG		06-12	23820-79J00	HBC5036	
1.6 VVT		06-15	23820-79J00	HBC5036	
1.6 VVT 4x4 - 1.9 DDiS - 1.9 DDiS 4x4 - 2.0 4x4		06->	23820-79J00	HBC5036	
2.0 DDiS - 2.0 DDiS 4x4		09->	23820-79J00	HBC5036	
SX4 S-CROSS					
1.0 - 1.0 AllGrip - 1.4 T - 1.4 T AllGrip		16->	23820-79J00	HBC5036	
1.6 - 1.6 AllGrip - 1.6 DDiS - 1.6 DDiS AllGrip		13->	23820-79J00	HBC5036	



REGGISPINTA IDRAULICI
CONCENTRIC SLAVE CYLINDER BEARINGS
BUTEES HYDRAULIQUES

follow SUZUKI

MODELLO MODEL	DIMENSIONI DIMENSIONS	ANNO YEAR	RIF ORIGINALE ORIGINAL REF	RIF CORAM CORAM REF	NOTE NOTES
SX4 Tre volumi					
1.6 1.6 AWD		07-> 07-11	23820-79J00 23820-79J00	HBC5036 HBC5036	

VITARA

1.0 - 1.0 AllGrip 1.4 T - 1.4 T AllGrip - 1.6 - 1.6 AllGrip - 1.6 DDiS		18-> 15->	23820-79J00 23820-79J00	HBC5036 HBC5036	
---	--	--------------	----------------------------	----------------------------------	--

TOYOTA

MODELLO MODEL	DIMENSIONI DIMENSIONS	ANNO YEAR	RIF ORIGINALE ORIGINAL REF	RIF CORAM CORAM REF	NOTE NOTES
PROACE Autobus					
2.0 D4d 2.0 D4d 4x4		16-> 18->	SU001-A5023 SU001-A5023	HBC5054 HBC5054	

PROACE Furgonato

2.0 D4d 2.0 D4d 4x4		16-> 18->	SU001-A5023 SU001-A5023	HBC5054 HBC5054	
------------------------	--	--------------	----------------------------	----------------------------------	--

PROACE Pianale piatto

2.0 D4d 2.0 D4d 4x4		16-> 18->	SU001-A5023 SU001-A5023	HBC5054 HBC5054	
------------------------	--	--------------	----------------------------	----------------------------------	--

PROACE VERSO Autobus

2.0 D4d 2.0 D4d 4x4		16-> 18->	SU001-A5023 SU001-A5023	HBC5054 HBC5054	
------------------------	--	--------------	----------------------------	----------------------------------	--

VAUXHALL

MODELLO MODEL	DIMENSIONI DIMENSIONS	ANNO YEAR	RIF ORIGINALE ORIGINAL REF	RIF CORAM CORAM REF	NOTE NOTES
AGILA Mk II					
1.3 CDTI		08-14	93193600	HBC5036	

CROSSLAND

1.2 - 1.6 Turbo D		17->	3645317	HBC5047	
-------------------	--	------	---------	----------------	--



REGGISPINTA IDRAULICI
CONCENTRIC SLAVE CYLINDER BEARINGS
BUTEES HYDRAULIQUES

follow VAUXHALL

MODELLO MODEL	DIMENSIONI DIMENSIONS	ANNO YEAR	RIF ORIGINALE ORIGINAL REF	RIF CORAM CORAM REF	NOTE NOTES
CROSSLAND X					
1.2 - 1.6 Turbo D		17->	3645317	HBC5047	
GRANDLAND					
1.2		17->	3645317	HBC5047	
GRANDLAND X					
1.2		17->	3645317	HBC5047	
VIVARO C Furgonato					
2.0 - 2.0 4x4		19->	98 183 104 80	HBC5054	
VIVARO LIFE Autobus					
2.0 - 2.0 4x4		19->	98 183 104 80	HBC5054	

VOLKSWAGEN

MODELLO MODEL	DIMENSIONI DIMENSIONS	ANNO YEAR	RIF ORIGINALE ORIGINAL REF	RIF CORAM CORAM REF	NOTE NOTES
BORA					
1.8 T		02-05	02M141671B	HBC5013	
1.9 TDI		98-05	02M141671B	HBC5013	
1.9 TDI 4motion		99-05	02M141671B	HBC5013	
2.8 V6 4motion		99-05	02M141671B	HBC5013	
BORA Station Wagon					
1.8 T		02-05	02M141671B	HBC5013	
1.9 TDI - 1.9 TDI 4motion - 2.8 V6 4motion		99-05	02M141671B	HBC5013	
CADDY III Furgonato					
2.0 TDI		07->	02M141671B	HBC5013	
2.0 TDI 16 - 2.0 TDI 4motion		10->	02M141671B	HBC5013	
CADDY III Station Wagon					
2.0 TDI		07-10	02M141671B	HBC5013	
2.0 TDI 16V - 2.0 TDI 4motion		10->	02M141671B	HBC5013	



follow VOLKSWAGEN

MODELLO MODEL	DIMENSIONI DIMENSIONS	ANNO YEAR	RIF ORIGINALE ORIGINAL REF	RIF CORAM CORAM REF	NOTE NOTES
CRAFTER 30-35 Autobus					
2.5 TDI		06->	0B7141671	HBC5019	
CRAFTER 30-50 Furgonato					
2.5 TDI		06->	0B7141671	HBC5019	
CRAFTER 30-50 Pianale piatto					
2.5 TDI		06->	0B7141671	HBC5019	
EOS					
2.0 TDI - 2.0 TFSI 2.0 TDI 16V 2.0 TSI		06-> 08-> 09->	02M141671B 02M141671B 02M141671B	HBC5013 HBC5013 HBC5013	
GOLF IV					
1.8 T GTI 1.9 TDI 1.9 TDI 4motion 2.3 V5 4motion 2.8 V6 4motion 3.2 R32 4motion		01-05 98-05 99-05 98-05 99-05 02-05	02M141671B 02M141671B 02M141671B 02M141671B 02M141671B 02M141671B	HBC5013 HBC5013 HBC5013 HBC5013 HBC5013 HBC5013	
GOLF IV Variant					
1.9 TDI - 1.9 TDI 4motion 2.3 V5 4motion - 2.8 V6 4motion		99-06 00-06	02M141671B 02M141671B	HBC5013 HBC5013	
GOLF PLUS					
1.4 TSI 2.0 TDI - 2.0 TDI 16V		06-08 05->	02M141671B 02M141671B	HBC5013 HBC5013	
GOLF V					
2.0 FSI 2.0 GTI 2.0 TDI - 2.0 TDI 16V 2.0 TDI 16V 4motion 3.2 R32 4motion		04-08 04-09 03-08 04-08 05-05	02M141671B 02M141671B 02M141671B 02M141671B 02M141671B	HBC5013 HBC5013 HBC5013 HBC5013 HBC5013	



follow VOLKSWAGEN

MODELLO MODEL	DIMENSIONI DIMENSIONS	ANNO YEAR	RIF ORIGINALE ORIGINAL REF	RIF CORAM CORAM REF	NOTE NOTES
GOLF V Variant					
1.9 TDI 4motion 2.0 - 2.0 TDI - 2.0 TDI 16V - 2.0 TDI 4motion		08-> 07->	02M141671B 02M141671B	HBC5013 HBC5013	
GOLF VI					
2.0 GTI 2.0 R 4 motion 2.0 TDI 2.0 TDI 4motion		09-12 09-13 08-13 09-12	02M141671B 02M141671B 02M141671B 02M141671B	HBC5013 HBC5013 HBC5013 HBC5013	
GOLF VI Cabriolet					
2.0 TDI		11->	02M141671B	HBC5013	
GOLF VI Variant					
2.0 TDI - 2.0 TDI 16V		09->	02M141671B	HBC5013	
JETTA III					
2.0 TDI - 2.0 TFSI		05-10	02M141671B	HBC5013	
JETTA IV					
2.0 TDI 2.0 TSI		11-> 10->	02M141671B 02M141671B	HBC5013 HBC5013	
MULTIVAN V					
2.0 BITDI - 2.0 DITDI 4motion 2.0 TDI - 2.0 TDI 4motion 2.5 TDI 2.5 TDI 4motion - 3.2 V6 4motion		09-> 09-> 03-09 04-09	02M141671B 02M141671B 02M141671B 02M141671B	HBC5013 HBC5013 HBC5013 HBC5013	
NEW BEETLE					
1.8 T RSI 3.2 4motion		01-05 00-01	02M141671B 02M141671B	HBC5013 HBC5013	



follow VOLKSWAGEN

MODELLO MODEL	DIMENSIONI DIMENSIONS	ANNO YEAR	RIF ORIGINALE ORIGINAL REF	RIF CORAM CORAM REF	NOTE NOTES
PASSAT					
2.0 BlueTDI		09->	02M141671B	HBC5013	
2.0 FSI		05-10	02M141671B	HBC5013	
2.0 TDI		10->	02M141671B	HBC5013	
2.0 TDI - 2.0 TDI 16V		05->	02M141671B	HBC5013	
2.0 TDI 16V 4motion - 2.0 TDI 4motion		05->	02M141671B	HBC5013	
PASSAT CC					
2.0 TDI - 2.0 TSI		08->	02M141671B	HBC5013	
PASSAT Variant					
2.0 Blue TDI		09->	02M141671B	HBC5013	
2.0 FSI - 2.0 TDI		05-10	02M141671B	HBC5013	
2.0 TDI		10->	02M141671B	HBC5013	
2.0 TDI 16V - 2.0 TDI 16V 4motion		05->	02M141671B	HBC5013	
2.0 TDI 4motion		05->	02M141671B	HBC5013	
POLO					
1.9 TDI		03-09	02M141671B	HBC5013	
SCIROCCO					
1.4 TSI		08->	02M141671B	HBC5013	
2.0 R		09->	02M141671B	HBC5013	
2.0 TDI		08->	02M141671B	HBC5013	
2.0 TSI		08-11	02M141671B	HBC5013	
SHARAN					
1.4 TSI		10->	02M141671B	HBC5013	
1.8 T 20V		97-10	02M141671B	HBC5013	
1.8 T 20V		97-10	006141165C	HBC5005	
1.9 TDI		95-10	006141165C	HBC5005	
1.9 TDI - 1.9 TDI 4motion - 2.0		95-10	02M141671B	HBC5013	
2.0 - 2.8 VR6		95-00	006141165C	HBC5005	
2.0 TDI		05-10	02M141671B	HBC5013	
2.0 TDI		10->	02M141671B	HBC5013	
2.8 V6 24V - 2.8 V6 24V 4motion		00-10	02M141671B	HBC5013	



follow VOLKSWAGEN

MODELLO MODEL	DIMENSIONI DIMENSIONS	ANNO YEAR	RIF ORIGINALE ORIGINAL REF	RIF CORAM CORAM REF	NOTE NOTES
TIGUAN					
1.4 TSI		08->	02M141671B	HBC5013	
1.4 TSI 4motion		07->	02M141671B	HBC5013	
2.0 TDI		08->	02M141671B	HBC5013	
2.0 TDI 4motion - 2.0 TFSI 4motion		07->	02M141671B	HBC5013	
TOURAN					
2.0 TDI - 2.0 TDI 16V		03-10	02M141671B	HBC5013	
TRANSPORTER T4 Autobus					
2.5 TDI		95-03	02F141671A	HBC5045	
2.5 TDI Syncro		96-03	02F141671A	HBC5045	
2.6 VR6		95-00	02F141671A	HBC5045	
TRANSPORTER T4 Furgonato					
2.5 TDI - 2.5 TDI Syncro		95-03	02F141671A	HBC5045	
2.6 VR6		96-00	02F141671A	HBC5045	
TRANSPORTER T4 Pianale piatto					
2.5 TDI		95-03	02F141671A	HBC5045	
2.5 TDI Syncro		98-03	02F141671A	HBC5045	
TRANSPSTER V Autobus					
2.0 BITDI - 2.0 BITDI 4motion		09->	02M141671B	HBC5013	
2.0 TDI - 2.0 TDI 4motion		09->	02M141671B	HBC5013	
2.5 TDI		03-09	02M141671B	HBC5013	
2.5 TDI 4motion		04-09	02M141671B	HBC5013	
3.2 V6 4motion		03-09	02M141671B	HBC5013	
TRANSPSTER V Furgonato					
2.0 BITDI - 2.0 BITDI 4motion		09->	02M141671B	HBC5013	
2.0 TDI - 2.0 TDI 4motion		09->	02M141671B	HBC5013	
2.5 TDI		03-09	02M141671B	HBC5013	
2.5 TDI 4motion		04-09	02M141671B	HBC5013	
3.2 4motion		03-09	02M141671B	HBC5013	



follow VOLKSWAGEN

MODELLO MODEL	DIMENSIONI DIMENSIONS	ANNO YEAR	RIF ORIGINALE ORIGINAL REF	RIF CORAM CORAM REF	NOTE NOTES
TRANSPSTER V Pianale piatto					
2.0 BITDI - 2.0 BITDI 4motion		09->	02M141671B	HBC5013	
2.0 TDI - 2.0 TDI 4motion		09->	02M141671B	HBC5013	
2.5 TDI		03-09	02M141671B	HBC5013	
2.5 TDI 4motion		04-09	02M141671B	HBC5013	

VOLVO

MODELLO MODEL	DIMENSIONI DIMENSIONS	ANNO YEAR	RIF ORIGINALE ORIGINAL REF	RIF CORAM CORAM REF	NOTE NOTES
C30					
1.6		06-12	31259635	HBC5026	
1.6 D - 1.8 - 2.0		06-12	30735518	HBC5015	
2.0 D		06-12	30651915	HBC5018	
2.0 FlexiFuel		10-12	30735518	HBC5015	

C70 II Cabriolet

2.0 D		08->	30651915	HBC5018	
2.4 - 2.4 i		06->	30651915	HBC5018	

S40 II

1.6		05->	30729354	HBC5027	
1.6 D		05->	30735518	HBC5015	
1.8		04->	30735518	HBC5015	
1.8 FlexFuel - 2.0		06->	30735518	HBC5015	
2.0 D		04->	30651915	HBC5018	

S60 II

2.0 T		10->	30651915	HBC5018	
DRIVE / D2		11->	30651915	HBC5018	
T3 - T4 - T5		10->	30651915	HBC5018	
T4F		11->	30651915	HBC5018	

S80 II

1.6 D DRIVE		10-11	30787885	HBC5042	
2.0 - 2.0 TDI		08->	30651915	HBC5018	
2.0 FlexFuel		08-11	30787885	HBC5042	



REGGISPINTA IDRAULICI
CONCENTRIC SLAVE CYLINDER BEARINGS
BUTEES HYDRAULIQUES

follow VOLVO

MODELLO MODEL	DIMENSIONI DIMENSIONS	ANNO YEAR	RIF ORIGINALE ORIGINAL REF	RIF CORAM CORAM REF	NOTE NOTES
V50					
1.6		05->	31259635	HBC5026	
1.6		05->	30729354	HBC5027	
1.6 D		05->	30735518	HBC5015	
1.8		04->	30735518	HBC5015	
1.8 FlexFuel		05->	30735518	HBC5015	
2.0		06->	30735518	HBC5015	
2.0 D		04->	30651915	HBC5018	
2.0 FlexFuel		10->	30735518	HBC5015	
V60					
1.5 DRIVE		11->	30651915	HBC5018	
2.0 T		10->	30651915	HBC5018	
T3 - T4 - T5		10->	30651915	HBC5018	
T4F		11->	30651915	HBC5018	
V70 III					
1.6 D		09-11	30787885	HBC5042	
2.0		07-11	30787885	HBC5042	
2.0 D - 2.4 D - D5		07->	30651915	HBC5018	
2.0 FlexiFuel		08-11	30787885	HBC5042	



REGGIPINTA IDRAULICI
CONCENTRIC SLAVE CYLINDER BEARINGS
BUTEES HYDRAULIQUES
LISTA DI COMPARAZIONE - CROSS REFERENCES - REFERENCES CROISEES

CORAM	APPLICATION	O.E.	SACHS	VALEO	LUK	LPR	BREDA
HBC5001	ALFA ROMEO/FIAT	55558918	3182600133	804566	510010110	3003	RFI1008
HBC5001	OPEL	5679350	3182600133	804566	510010110	3003	RI1008
HBC5002	FIAT	55558917	3182600134	804567	510010410	3241	RFI1007
HBC5002	OPEL	5679349	3182600134	804567	510010410	3241	RI1007
HBC5003	FORD	1021237	3182998601	804501	510001111	3477	RFI1027
HBC5003	FORD	1026539	3182998601	804501	510001111	3477	RFI1027
HBC5003	FORD	1075776	3182998601	804501	510001111	3477	RFI1027
HBC5003	FORD	96WT7A564BB	3182998601	804501	510001111	3477	RFI1027
HBC5003	FORD	XS417A56EA	3182998601	804501	510001111	3477	RFI1027
HBC5003	MAZDA	1E0016540A	3182998601	804501	510001111	3477	RFI1027
HBC5003	MAZDA	1E0116540	3182998601	804501	510001111	3477	RFI1027
HBC5004	FORD	1075778	3182998301	810031	510002310	3478	RFI1000
HBC5004	FORD	1141581	3182998301	810031	510002310	3478	RFI1000
HBC5004	FORD	1678165	3182998301	810031	510002310	3478	RFI1000
HBC5004	FORD	XS417A564AB	3182998301	810031	510002310	3478	RFI1000
HBC5004	FORD	XS417A564AC	3182998301	810031	510002310	3478	RI1000
HBC5005	FORD	1478806	3182998901	804505	510000110	3479	RFI1017
HBC5005	FORD	7113400	3182998901	804505	510000110	3479	RFI1017
HBC5005	FORD	94ZT7A564AA	3182998901	804505	510000110	3479	RFI1017
HBC5005	JAGUAR	C2519829	3182998901	804505	510000110	3479	RFI1017
HBC5005	JAGUAR	C2546903	3182998901	804505	510000110	3479	RFI1017
HBC5005	SEAT/VOLKSWAGEN	006141165C	3182998901	804505	510000110	3479	RI1017
HBC5006	FORD	1145313	3182600109	804543	510006210	3481	RFI1029
HBC5006	FORD	1477989	3182600109	804543	510006210	3481	RFI1029
HBC5006	FORD	25617A564AB	3182600109	804543	510006210	3481	RFI1029
HBC5006	MAZDA	C20216530	3182600109	804543	510006210	3481	RFI1029
HBC5006	MAZDA	C20216530A	3182600109	804543	510006210	3481	RFI1029
HBC5007	RENAULT	8200046102	3182600140	804584	510009010	3493	RFI1033
HBC5007	RENAULT	8200855816	3182600140	804584	510009010	3493	RFI1033
HBC5008	FIAT	55354177	3182600144	804565	510011710	3005	RFI1006
HBC5008	OPEL	5679356	3182600144	804565	510011710	3005	RFI1006
HBC5008	VAUXHALL	55354177	3182600144	804565	510011710	3005	RI1006
HBC5009	FIAT	55199563	3182600165	804597			
HBC5009	FIAT	55230696	3182600165	804597			
HBC5009	FIAT	55228666	3182600165	804597			
HBC5010	OPEL	5679304	3182998803	804504	510007310	3220	RFI1003
HBC5010	OPEL	5679332	3182998803	804504	510007310	3220	RFI1003
HBC5010	OPEL	5679333	3182998803	804504	510007310	3220	RFI1003



REGGIPINTA IDRAULICI
CONCENTRIC SLAVE CYLINDER BEARINGS
BUTEES HYDRAULIQUES
LISTA DI COMPARAZIONE - CROSS REFERENCES - REFERENCES CROISEES

CORAM	APPLICATION	O.E.	SACHS	VALEO	LUK	LPR	BREDA
HBC5010	OPEL	679344	3182998803	804504	510007310	3220	RFI1003
HBC5010	VAUXHALL	24422061	3182998803	804504	510007310	3220	RFI1003
HBC5010	VAUXHALL	24424957	3182998803	804504	510007310	3220	RFI1003
HBC5010	VAUXHALL	90470874	3182998803	804504	510007310	3220	RFI1003
HBC5010	VAUXHALL	90523765	3182998803	804504	510007310	3220	RI1003
HBC5011	OPEL	90522729	3182998802	804503	510000210	3217	RFI1012
HBC5011	OPEL	679346	3182998802	804503	510000210	3217	RI1012
HBC5012	FIAT	55557910	3182998001	804538	510003810	3218	RFI1004
HBC5012	OPEL	5679352	3182998001	804538	510003810	3218	RFI1004
HBC5012	OPEL	5679334	3182998001	804538	510003810	3218	RFI1004
HBC5012	OPEL	5679300	3182998001	804538	510003810	3218	RFI1004
HBC5012	OPEL	5679320	3182998001	804538	510003810	3218	RFI1004
HBC5012	OPEL	90470876	3182998001	804538	510003810	3218	RFI1004
HBC5012	OPEL	5679330	3182998001	804538	510003810	3218	RFI1004
HBC5012	OPEL	90578179	3182998001	804538	510003810	3218	RFI1004
HBC5012	OPEL	9120196	3182998001	804538	510003810	3218	RFI1004
HBC5012	OPEL	5679340	3182998001	804538	510003810	3218	RFI1004
HBC5012	OPEL	93172645	3182998001	804538	510003810	3218	RFI1004
HBC5012	OPEL	679342	3182998001	804538	510003810	3218	RFI1004
HBC5012	OPEL	9126100	3182998001	804538	510003810	3218	RFI1004
HBC5012	OPEL/SAAB	24422062	3182998001	804538	510003810	3218	RFI1004
HBC5012	OPEL/SAAB	55558371	3182998001	804538	510003810	3218	RI1004
HBC5012	SAAB	5443940	3182998001	804538	510003810	3218	RFI1004
HBC5013	AUDI/SEAT/SKODA/VW	02M141671B	3182997901	804529	510017710	3012	RFI1026
HBC5013	AUDI/SEAT/SKODA/VW	0A5141761	3182997901	804529	510017710	3012	RFI1026
HBC5013	AUDI/SEAT/SKODA/VW	0A5141671E	3182997901	804529	510017710	3012	RFI1026
HBC5013	AUDI/SEAT/SKODA/VW	0A5141671F	3182997901	804529	510017710	3012	RFI1026
HBC5013	AUDI/SEAT/VW	02M141671A	3182997901	804529	510017710	3012	RFI1026
HBC5013	FORD	1121672	3182997901	804529	510017710	3012	RFI1026
HBC5013	FORD	1203922	3182997901	804529	510017710	3012	RFI1026
HBC5013	FORD	1214516	3182997901	804529	510017710	3012	RFI1026
HBC5013	FORD	1424515	3182997901	804529	510017710	3012	RFI1026
HBC5013	FORD	YM217580AB	3182997901	804529	510017710	3012	RFI1026
HBC5013	FORD	2M217580AA	3182997901	804529	510017710	3012	RFI1026
HBC5013	FORD	YM217580AA	3182997901	804529	510017710	3012	RFI1026
HBC5014	DAEWOO	96286828	3182600123	804513	510017410		
HBC5015	FORD	3M51-7A564-BD	3182600150	804571	510020810	3492	RFI1023
HBC5015	FORD	3M51-7A564-BG	3182600150	804571	510020810	3492	RFI1023



REGGIPINTA IDRAULICI
CONCENTRIC SLAVE CYLINDER BEARINGS
BUTEES HYDRAULIQUES
LISTA DI COMPARAZIONE - CROSS REFERENCES - REFERENCES CROISEES

CORAM	APPLICATION	O.E.	SACHS	VALEO	LUK	LPR	BREDA
HBC5015	FORD	3M51-7A564-BC	3182600150	804571	510020810	3492	RFI1023
HBC5015	FORD	3M51-7A564-BE	3182600150	804571	510020810	3492	RFI1023
HBC5015	FORD	3M51-7A564-BF	3182600150	804571	510020810	3492	RFI1023
HBC5015	FORD	3M517-A564-BH	3182600150	804571	510020810	3492	RFI1023
HBC5015	FORD	1590999	3182600150	804571	510020810	3492	RFI1023
HBC5015	FORD	1418659	3182600150	804571	510020810	3492	RFI1023
HBC5015	FORD	1472108	3182600150	804571	510020810	3492	RFI1023
HBC5015	FORD	1226832	3182600150	804571	510020810	3492	RFI1023
HBC5015	FORD	1590999	3182600150	804571	510020810	3492	RFI1023
HBC5015	FORD	1352356	3182600150	804571	510020810	3492	RFI1023
HBC5015	FORD	1232035	3182600150	804571	510020810	3492	RFI1023
HBC5015	MAZDA	JC01-16-530C	3182600150	804571	510020810	3492	RFI1023
HBC5015	MAZDA	JC01-16-530A	3182600150	804571	510020810	3492	RFI1023
HBC5015	MAZDA	JC01-16-530	3182600150	804571	510020810	3492	RFI1023
HBC5015	MAZDA	JC01-16-530D	3182600150	804571	510020810	3492	RFI1023
HBC5015	MAZDA	JC01-16-530B	3182600150	804571	510020810	3492	RFI1023
HBC5015	VOLVO	30735518	3182600150	804571	510020810	3492	RFI1023
HBC5015	VOLVO	30787871	3182600150	804571	510020810	3492	RFI1023
HBC5015	VOLVO	31272725	3182600150	804571	510020810	3492	RFI1023
HBC5015	VOLVO	8689498	3182600150	804571	510020810	3492	RFI1023
HBC5015	VOLVO	30759458	3182600150	804571	510020810	3492	RFI1023
HBC5016	FORD	1514143	3182600196	804593	510005810	3480	
HBC5016	FORD	1514143	3182600196	810028	510005810	3480	
HBC5016	FORD	1514143	3182600112	804593	510005810	3480	
HBC5016	FORD	1514143	3182600112	810028	510005810	3480	
HBC5016	FORD	1514143	3182600170	804593	510005810	3480	
HBC5016	FORD	1514143	3182600170	810028	510005810	3480	
HBC5016	FORD	1503738	3182600196	804593	510005810	3480	
HBC5016	FORD	1503738	3182600196	810028	510005810	3480	
HBC5016	FORD	1503738	3182600112	804593	510005810	3480	
HBC5016	FORD	1503738	3182600112	810028	510005810	3480	
HBC5016	FORD	1503738	3182600170	804593	510005810	3480	
HBC5016	FORD	1503738	3182600170	810028	510005810	3480	
HBC5016	FORD	8V21-7A564-AA	3182600196	804593	510005810	3480	
HBC5016	FORD	8V21-7A564-AA	3182600196	810028	510005810	3480	
HBC5016	FORD	8V21-7A564-AA	3182600112	804593	510005810	3480	
HBC5016	FORD	8V21-7A564-AA	3182600112	810028	510005810	3480	
HBC5016	FORD	8V21-7A564-AA	3182600170	804593	510005810	3480	



REGGIPINTA IDRAULICI
CONCENTRIC SLAVE CYLINDER BEARINGS
BUTEES HYDRAULIQUES
LISTA DI COMPARAZIONE - CROSS REFERENCES - REFERENCES CROISEES

CORAM	APPLICATION	O.E.	SACHS	VALEO	LUK	LPR	BREDA
HBC5016	FORD	8V21-7A564-AA	3182600170	810028	510005810	3480	
HBC5016	FORD	8V21-7A564-AB	3182600196	804593	510005810	3480	
HBC5016	FORD	8V21-7A564-AB	3182600196	810028	510005810	3480	
HBC5016	FORD	8V21-7A564-AB	3182600112	804593	510005810	3480	
HBC5016	FORD	8V21-7A564-AB	3182600112	810028	510005810	3480	
HBC5016	FORD	8V21-7A564-AB	3182600170	804593	510005810	3480	
HBC5016	FORD	8V21-7A564-AB	3182600170	810028	510005810	3480	
HBC5016	FORD	1547820	3182600196	804593	510005810	3480	
HBC5016	FORD	1547820	3182600196	810028	510005810	3480	
HBC5016	FORD	1547820	3182600112	804593	510005810	3480	
HBC5016	FORD	1547820	3182600112	810028	510005810	3480	
HBC5016	FORD	1547820	3182600170	804593	510005810	3480	
HBC5016	FORD	1547820	3182600170	810028	510005810	3480	
HBC5016	FORD	8V21-7A564-AC	3182600196	804593	510005810	3480	
HBC5016	FORD	8V21-7A564-AC	3182600196	810028	510005810	3480	
HBC5016	FORD	8V21-7A564-AC	3182600112	804593	510005810	3480	
HBC5016	FORD	8V21-7A564-AC	3182600112	810028	510005810	3480	
HBC5016	FORD	8V21-7A564-AC	3182600170	804593	510005810	3480	
HBC5016	FORD	8V21-7A564-AC	3182600170	810028	510005810	3480	
HBC5016	MAZDA	DK49-17-ZX1B	3182600196	804593	510005810	3480	
HBC5016	MAZDA	DK49-17-ZX1B	3182600196	810028	510005810	3480	
HBC5016	MAZDA	DK49-17-ZX1B	3182600112	804593	510005810	3480	
HBC5016	MAZDA	DK49-17-ZX1B	3182600112	810028	510005810	3480	
HBC5016	MAZDA	DK49-17-ZX1B	3182600170	804593	510005810	3480	
HBC5016	MAZDA	DK49-17-ZX1B	3182600170	810028	510005810	3480	
HBC5016	MAZDA	DK49-17-ZX1A	3182600196	804593	510005810	3480	
HBC5016	MAZDA	DK49-17-ZX1A	3182600196	810028	510005810	3480	
HBC5016	MAZDA	DK49-17-ZX1A	3182600112	804593	510005810	3480	
HBC5016	MAZDA	DK49-17-ZX1A	3182600112	810028	510005810	3480	
HBC5016	MAZDA	DK49-17-ZX1A	3182600170	804593	510005810	3480	
HBC5016	MAZDA	DK49-17-ZX1A	3182600170	810028	510005810	3480	
HBC5017	FORD	4C11-7C559-AC	3182600157	804594	510009210	3487	
HBC5017	FORD	4C11-7C559-AF	3182600157	804594	510009210	3487	
HBC5017	FORD	4C11-7C559-AA	3182600157	804594	510009210	3487	
HBC5017	FORD	4C11-7C559-AB	3182600157	804594	510009210	3487	
HBC5017	FORD	4C11-7C559-AE	3182600157	804594	510009210	3487	
HBC5017	FORD	4C11-7C559-AG	3182600157	804594	510009210	3487	
HBC5017	FORD	4C11-7C559-AD	3182600157	804594	510009210	3487	



REGGIPINTA IDRAULICI
CONCENTRIC SLAVE CYLINDER BEARINGS
BUTEES HYDRAULIQUES
LISTA DI COMPARAZIONE - CROSS REFERENCES - REFERENCES CROISEES

CORAM	APPLICATION	O.E.	SACHS	VALEO	LUK	LPR	BREDA
HBC5017	FORD	1824839	3182600157	804594	510009210	3487	
HBC5017	FORD	1732558	3182600157	804594	510009210	3487	
HBC5017	FORD	1675978	3182600157	804594	510009210	3487	
HBC5017	FORD	4543504	3182600157	804594	510009210	3487	
HBC5017	FORD	1468026	3182600157	804594	510009210	3487	
HBC5017	FORD	1775458	3182600157	804594	510009210	3487	
HBC5017	FORD	1512917	3182600157	804594	510009210	3487	
HBC5017	LAND ROVER	LR031455	3182600157	804594	510009210	3487	
HBC5017	LAND ROVER	LR019597	3182600157	804594	510009210	3487	
HBC5017	LAND ROVER	LR040773	3182600157	804594	510009210	3487	
HBC5017	LAND ROVER	UUB500040	3182600157	804594	510009210	3487	
HBC5018	FORD	3M51-7A564-EA	3182600147	804573	510014010	3471	
HBC5018	FORD	3571-7A564-AB	3182600147	804573	510014010	3471	
HBC5018	FORD	3571-7A564-AF	3182600147	804573	510014010	3471	
HBC5018	FORD	3571-A564-AD	3182600147	804573	510014010	3471	
HBC5018	FORD	6G91-7A56-4BA	3182600147	804573	510014010	3471	
HBC5018	FORD	3571-7A564-AE	3182600147	804573	510014010	3471	
HBC5018	FORD	3571-7A564-AA	3182600147	804573	510014010	3471	
HBC5018	FORD	3571-7A564-AC	3182600147	804573	510014010	3471	
HBC5018	FORD	3571-7A564-AD	3182600147	804573	510014010	3471	
HBC5018	FORD	1590998	3182600147	804573	510014010	3471	
HBC5018	FORD	1405590	3182600147	804573	510014010	3471	
HBC5018	FORD	1317315	3182600147	804573	510014010	3471	
HBC5018	FORD	1542335	3182600147	804573	510014010	3471	
HBC5018	FORD	1472110	3182600147	804573	510014010	3471	
HBC5018	FORD	1232811	3182600147	804573	510014010	3471	
HBC5018	FORD	1232791	3182600147	804573	510014010	3471	
HBC5018	VOLVO	30651915	3182600147	804573	510014010	3471	
HBC5018	VOLVO	30735153	3182600147	804573	510014010	3471	
HBC5018	VOLVO	30787968	3182600147	804573	510014010	3471	
HBC5018	VOLVO	31259444	3182600147	804573	510014010	3471	
HBC5018	VOLVO	30759485	3182600147	804573	510014010	3471	
HBC5018	VOLVO	31272726	3182600147	804573	510014010	3471	
HBC5019	CHRYSLER	5101092AA	3182997804	804528	510003510	3484	RF11015
HBC5019	CHRYSLER	5114332AA	3182997804	804528	510003510	3484	RF11015
HBC5019	MERCEDES BENZ	0002541608	3182997804	804528	510003510	3484	RF11015
HBC5019	MERCEDES BENZ	0002542508	3182997804	804528	510003510	3484	RF11015
HBC5019	MERCEDES BENZ	A0002542508	3182997804	804528	510003510	3484	RF11015



REGGIPINTA IDRAULICI
CONCENTRIC SLAVE CYLINDER BEARINGS
BUTEES HYDRAULIQUES
LISTA DI COMPARAZIONE - CROSS REFERENCES - REFERENCES CROISEES

CORAM	APPLICATION	O.E.	SACHS	VALEO	LUK	LPR	BREDA
HBC5019	MERCEDES BENZ	A0002541608	3182997804	804528	510003510	3484	RFI1015
HBC5019	VOLKSWAGEN	0B7141671	3182997804	804528	510003510	3484	RFI1015
HBC5020	NISSAN	30620-00Q0J	3182600129	804527	510009710	3243	RFI1018
HBC5020	NISSAN	30620-00Q0E	3182600129	804527	510009710	3243	RFI1018
HBC5020	NISSAN	30620-00QAB	3182600129	804527	510009710	3243	RFI1018
HBC5020	NISSAN	30620-BN710	3182600129	804527	510009710	3243	RFI1018
HBC5020	NISSAN	30620-00Q0A	3182600129	804527	510009710	3243	RFI1018
HBC5020	NISSAN	30620-BN700	3182600129	804527	510009710	3243	RFI1018
HBC5020	RENAULT	306200650R	3182600129	804527	510009710	3243	RFI1018
HBC5020	RENAULT	8200990502	3182600129	804527	510009710	3243	RFI1018
HBC5020	RENAULT	8200764613	3182600129	804527	510009710	3243	RFI1018
HBC5020	RENAULT	8200046103	3182600129	804527	510009710	3243	RFI1018
HBC5021	NISSAN	3057000Q0F	3182600162	804585	510011610	3496	
HBC5021	NISSAN	3057000Q0F	3182600162	810067	510022510	3496	
HBC5021	NISSAN	3057000Q0K	3182600162	804585	510011610	3496	
HBC5021	NISSAN	3057000Q0K	3182600162	810067	510022510	3496	
HBC5021	NISSAN	3057000QAB	3182600162	804585	510011610	3496	
HBC5021	NISSAN	3057000QAB	3182600162	810067	510022510	3496	
HBC5021	NISSAN	3057000QAD	3182600162	804585	510011610	3496	
HBC5021	NISSAN	3057000QAD	3182600162	810067	510022510	3496	
HBC5021	OPEL	4417575	3182600162	804585	510011610	3496	
HBC5021	OPEL	4417575	3182600162	810067	510022510	3496	
HBC5021	OPEL	4432435	3182600162	804585	510011610	3496	
HBC5021	OPEL	4432435	3182600162	810067	510022510	3496	
HBC5021	RENAULT	8200420721	3182600162	804585	510011610	3496	
HBC5021	RENAULT	8200420721	3182600162	810067	510022510	3496	
HBC5021	RENAULT	8200785483	3182600162	804585	510011610	3496	
HBC5021	RENAULT	8200785483	3182600162	810067	510022510	3496	
HBC5021	RENAULT	8200846744	3182600162	804585	510011610	3496	
HBC5021	RENAULT	8200846744	3182600162	810067	510022510	3496	
HBC5021	RENAULT	8200902784	3182600162	804585	510011610	3496	
HBC5021	RENAULT	8200902784	3182600162	810067	510022510	3496	
HBC5021	VAUXHALL	93161983	3182600162	804585	510011610	3496	
HBC5021	VAUXHALL	93161983	3182600162	810067	510022510	3496	
HBC5021	VAUXHALL	93190871	3182600162	804585	510011610	3496	
HBC5021	VAUXHALL	93190871	3182600162	810067	510022510	3496	
HBC5022	NISSAN	30570-00Q0D	3182998101	810029	510002511	3010	RFI1021
HBC5022	NISSAN	30570-00Q0E	3182998101	810029	510002511	3010	RFI1021



REGGIPINTA IDRAULICI
CONCENTRIC SLAVE CYLINDER BEARINGS
BUTEES HYDRAULIQUES
LISTA DI COMPARAZIONE - CROSS REFERENCES - REFERENCES CROISEES

CORAM	APPLICATION	O.E.	SACHS	VALEO	LUK	LPR	BREDA
HBC5022	NISSAN	30570-00QAA	3182998101	810029	510002511	3010	RFI1021
HBC5022	NISSAN	30570-00QAC	3182998101	810029	510002511	3010	RFI1021
HBC5022	NISSAN	82001-24021	3182998101	810029	510002511	3010	RFI1021
HBC5022	OPEL	4432436	3182998101	810029	510002511	3010	RFI1021
HBC5022	OPEL	4435223	3182998101	810029	510002511	3010	RFI1021
HBC5022	OPEL	4502299	3182998101	810029	510002511	3010	RFI1021
HBC5022	OPEL	9110133	3182998101	810029	510002511	3010	RFI1021
HBC5022	OPEL	9162581	3182998101	810029	510002511	3010	RFI1021
HBC5022	OPEL	93161984	3182998101	810029	510002511	3010	RFI1021
HBC5022	OPEL	93198504	3182998101	810029	510002511	3010	RFI1021
HBC5022	OPEL / VAUXHALL	4409897	3182998101	810029	510002511	3010	RFI1021
HBC5022	OPEL / VAUXHALL	4413842	3182998101	810029	510002511	3010	RFI1021
HBC5022	OPEL / VAUXHALL	93160102	3182998101	810029	510002511	3010	RFI1021
HBC5022	OPEL / VAUXHALL	93161282	3182998101	810029	510002511	3010	RFI1021
HBC5022	RENAULT	7700110348	3182998101	810029	510002511	3010	RFI1021
HBC5022	RENAULT	7700111632	3182998101	810029	510002511	3010	RFI1021
HBC5022	RENAULT	8200124021	3182998101	810029	510002511	3010	RFI1021
HBC5022	RENAULT	8200283479	3182998101	810029	510002511	3010	RFI1021
HBC5022	RENAULT	8200609202	3182998101	810029	510002511	3010	RFI1021
HBC5022	RENAULT	8200654810	3182998101	810029	510002511	3010	RFI1021
HBC5022	RENAULT	8200846748	3182998101	810029	510002511	3010	RFI1021
HBC5023	DACIA	8200842575	3182600138	804544	510016410	3497	
HBC5023	DACIA / RENAULT	306206299R	3182600138	804544	510011110	3497	
HBC5023	NISSAN	30620-00Q0H	3182600138	804544	510011110	3497	
HBC5023	NISSAN	306A0-JA60A	3182600138	804544	510016410	3497	
HBC5023	NISSAN	32150-00QAA	3182600138	804544	510011110	3497	
HBC5023	NISSAN	32150-00QAB	3182600138	804544	510016410	3497	
HBC5023	NISSAN	32150-00QAC	3182600138	804544	510011110	3497	
HBC5023	NISSAN	32150-00QAD	3182600138	804544	510016410	3497	
HBC5023	NISSAN / RENAULT	306A0-JA60B	3182600138	804544	510011110	3497	
HBC5023	NISSAN / RENAULT	306A0-JA60C	3182600138	804544	510016410	3497	
HBC5023	RENAULT	8200746616	3182600138	804544	510011110	3497	
HBC5023	RENAULT	8200848652	3182600138	804544	510016410	3497	
HBC5023	RENAULT	8200213679	3182600138	804544	510011110	3497	
HBC5023	RENAULT	8200764616	3182600138	804544	510016410	3497	
HBC5023	RENAULT	8200805652	3182600138	804544	510011110	3497	
HBC5023	RENAULT	8200842652	3182600138	804544	510016410	3497	
HBC5024	CHEVROLET / OPEL / VAUXHALL	96961189	3182600158	804554	510016310	3260	



REGGIPINTA IDRAULICI
CONCENTRIC SLAVE CYLINDER BEARINGS
BUTEES HYDRAULIQUES
LISTA DI COMPARAZIONE - CROSS REFERENCES - REFERENCES CROISEES

CORAM	APPLICATION	O.E.	SACHS	VALEO	LUK	LPR	BREDA
HBC5024	CHEVROLET / OPEL / VAUXHALL	4811465	3182600158	804554	510016310	3260	
HBC5024	CHEVROLET / OPEL / VAUXHALL	4817538	3182600158	804554	510016310	3260	
HBC5024	CHEVROLET / OPEL / VAUXHALL	4805569	3182600158	804554	510016310	3260	
HBC5024	CHEVROLET / OPEL / VAUXHALL	96625634	3182600158	804554	510016310	3260	
HBC5024	CHEVROLET / OPEL / VAUXHALL	96865887	3182600158	804554	510016310	3260	
HBC5025	CHEVROLET / OPEL / VAUXHALL	679034	3182600194	810050	510017510	3458	
HBC5025	CHEVROLET / OPEL / VAUXHALL	96832585	3182600194	810050	510017510	3458	
HBC5026	FORD	7G91-7A564-AC	3182600148	810037	510013010	3459	
HBC5026	FORD	7G91-7A564-AB	3182600148	810037	510013010	3459	
HBC5026	FORD	3M51-7A564-AG	3182600148	810037	510013010	3459	
HBC5026	FORD	3M51-7A564-AH	3182600148	810037	510013010	3459	
HBC5026	FORD	7G94-7A564-AA	3182600148	810037	510013010	3459	
HBC5026	FORD	1457641	3182600148	810037	510013010	3459	
HBC5026	FORD	1795872	3182600148	810037	510013010	3459	
HBC5026	FORD	1548409	3182600148	810037	510013010	3459	
HBC5026	FORD	1434878	3182600148	810037	510013010	3459	
HBC5026	FORD	1480708	3182600148	810037	510013010	3459	
HBC5026	VOLVO	31259635	3182600148	810037	510013010	3459	
HBC5026	VOLVO	31256199	3182600148	810037	510013010	3459	
HBC5026	VOLVO	30759883	3182600148	810037	510013010	3459	
HBC5026	VOLVO	31256055	3182600148	810037	510013010	3459	
HBC5027	FORD	3M51-7A564-AC	3182600164		510015410	3470	
HBC5027	FORD	3M51-7A564-AE	3182600164		510015410	3470	
HBC5027	FORD	3M51-7A564-AF	3182600164		510015410	3470	
HBC5027	FORD	8M51-7560-AA	3182600164		510015410	3470	
HBC5027	FORD	3M51-7A564-AD	3182600164		510015410	3470	
HBC5027	FORD	3M51-7A56-4FA	3182600164		510015410	3470	
HBC5027	FORD	1224073	3182600164		510015410	3470	
HBC5027	FORD	1327864	3182600164		510015410	3470	
HBC5027	FORD	1673403	3182600164		510015410	3470	
HBC5027	FORD	1346068	3182600164		510015410	3470	
HBC5027	FORD	1230915	3182600164		510015410	3470	
HBC5027	VOLVO	30729354	3182600164		510015410	3470	
HBC5028	CHEVROLET / GENERAL MOTORS	25185077	3182600223	810100		3250	
HBC5028	OPEL / VAUXHALL	25185077	3182600223	810100		3250	
HBC5029	CHEVROLET/BUICK	55565331	3182600233	810018	510018310	3468	
HBC5029	OPEL/SAAB/VAUXHALL	55565331	3182600188	810018	510018310	3468	
HBC5030	HYUNDAI / KIA	41421-24350	3182600159	804559	510015110	3255	



REGGIPINTA IDRAULICI
CONCENTRIC SLAVE CYLINDER BEARINGS
BUTEES HYDRAULIQUES
LISTA DI COMPARAZIONE - CROSS REFERENCES - REFERENCES CROISEES

CORAM	APPLICATION	O.E.	SACHS	VALEO	LUK	LPR	BREDA
HBC5030	HYUNDAI / KIA	41421-24300	3182654171	804556	510025010	3255	
HBC5030	HYUNDAI / KIA	41421-24350	3182600159	810053	510015110	3255	
HBC5030	HYUNDAI / KIA	41421-24300	3182654171	804556	510025010	3255	
HBC5031	SUZUKI	23820-64J00	3182600177	810048	510016510	3476	
HBC5031	SUZUKI	23820-64100-000	3182600234	810048	510016510	3476	
HBC5032	OPEL / VAUXHALL / CHEVROLET	9126238	3182600111	810033	510006310	3240	RFI1002
HBC5032	OPEL / VAUXHALL / CHEVROLET	5679335	3182654195	810033	510006310	3240	RFI1002
HBC5032	OPEL / VAUXHALL / CHEVROLET	93172628	3182600111	810033	510006310	3240	RFI1002
HBC5032	OPEL / VAUXHALL / CHEVROLET	5679331	3182654195	810033	510006310	3240	RFI1002
HBC5033	HYUNDAI / KIA	41421-38500	3182600160	804560	510025310	3253	
HBC5034	ALFA ROMEO/FIAT	55556290	3182654214	810023	510009610	3450	RFI1020
HBC5034	ALFA ROMEO/FIAT/OPEL/VAUXHALL	55557478	3182654214	810023	510009610	3450	RFI1020
HBC5034	ALFA ROMEO/FIAT/OPEL/VAUXHALL	55558741	3182654214	810023	510009610	3450	RFI1020
HBC5034	ALFA ROMEO/FIAT/OPEL/VAUXHALL/CHEVROLET	55560290	3182654214	810023	510009610	3450	RFI1020
HBC5034	ALFA ROMEO/FIAT/OPEL/VAUXHALL/SAAB/CHEVROLET/CADILLAC	93186759	3182654214	810023	510009610	3450	RFI1020
HBC5034	OPEL/SAAB/VAUXHALL	5679344	3182654214	810023	510009610	3450	RFI1020
HBC5034	OPEL/SAAB/VAUXHALL	24422064	3182654214	810023	510009610	3450	RFI1020
HBC5034	OPEL/VAUXHALL	5679351	3182654214	810023	510009610	3450	RFI1020
HBC5034	OPEL/VAUXHALL	5679355	3182654214	810023	510009610	3450	RFI1020
HBC5034	OPEL/VAUXHALL	5679348	3182654214	810023	510009610	3450	RFI1020
HBC5034	OPEL/VAUXHALL/CHEVROLET	55350431	3182654214	810023	510009610	3450	RFI1020
HBC5034	OPEL/VAUXHALL/CHEVROLET	5679345	3182654214	810023	510009610	3450	RFI1020
HBC5034	OPEL/VAUXHALL/CHEVROLET	4818387	3182654214	810023	510009610	3450	RFI1020
HBC5035.01	HYUNDAI	41421-24500	3182654159	810006			
HBC5035.01	HYUNDAI/KIA	41421-24550	3182654159	810006			
HBC5036	FIAT	71742181	3182600174	810013	510017010		
HBC5036	OPEL	4708776	3182600174	810013	510017010		
HBC5036	OPEL/VAUXHALL	93193600	3182600174	810013	510017010		
HBC5036	SUZUKI	23820-79J00	3182600174	810013	510017010		
HBC5036	SUZUKI	23820-79J00-000	3182600174	810013	510017010		
HBC5037	HYUNDAI/KIA	4142132300	3182654163	810213	510027410		
HBC5038	CITROEN/PEUGEOT	1607678680	3182600169	810011	510010810		
HBC5038	CITROEN/PEUGEOT	1608258580	3182600169	810011	510010810		
HBC5038	CITROEN/PEUGEOT	1611284280	3182600169	810011	510010810		
HBC5038	CITROEN/PEUGEOT	2041.90	3182600169	810011	510010810		
HBC5038	CITROEN/PEUGEOT	2041.A6	3182600169	810011	510010810		
HBC5038	FIAT	6000608653	3182600169	810011	510010810		
HBC5038	MITSUBISHI	2324A015	3182600169	810011	510010810		



REGGIPINTA IDRAULICI
CONCENTRIC SLAVE CYLINDER BEARINGS
BUTEES HYDRAULIQUES
LISTA DI COMPARAZIONE - CROSS REFERENCES - REFERENCES CROISEES

CORAM	APPLICATION	O.E.	SACHS	VALEO	LUK	LPR	BREDA
HBC5038	mitsubishi	2324A072	3182600169	810011	510010810		
HBC5038	mitsubishi	2324A077	3182600169	810011	510010810		
HBC5038	mitsubishi	2324A078	3182600169	810011	510010810		
HBC5038	mitsubishi	2324A080	3182600169	810011	510010810		
HBC5038	mitsubishi	2324A081	3182600169	810011	510010810		
HBC5039	CITROEN/PEUGEOT	2041.85	3182600190	810009	510025110	3289	
HBC5039	CITROEN/PEUGEOT	204185	3182600190	810009	510025110	3289	
HBC5039	CITROEN/PEUGEOT	2041.98	3182600190	810009	510025110	3289	
HBC5039	CITROEN/PEUGEOT	204198	3182600190	810009	510025110	3289	
HBC5039	CITROEN/PEUGEOT	2041.A2	3182600190	810009	510025110	3289	
HBC5039	CITROEN/PEUGEOT	2041A2	3182600190	810009	510025110	3289	
HBC5039	CITROEN/PEUGEOT	2041.A3	3182600190	810009	510025110	3289	
HBC5039	CITROEN/PEUGEOT	2041A3	3182600190	810009	510025110	3289	
HBC5040	CITROEN/PEUGEOT	2041.84	3182600191	810008	510028210	3290	
HBC5040	CITROEN/PEUGEOT	204184	3182600191	810008	510028210	3290	
HBC5040	CITROEN/PEUGEOT	2041.99	3182600191	810008	510028210	3290	
HBC5040	CITROEN/PEUGEOT	204199	3182600191	810008	510028210	3290	
HBC5040	CITROEN/PEUGEOT	2041.A1	3182600191	810008	510028210	3290	
HBC5040	CITROEN/PEUGEOT	2041A1	3182600191	810008	510028210	3290	
HBC5040	CITROEN/PEUGEOT	2041.A4	3182600191	810008	510028210	3290	
HBC5040	CITROEN/PEUGEOT	2041A4	3182600191	810008	510028210	3290	
HBC5040	CITROEN/PEUGEOT	9688475180	3182600191	810008	510028210	3290	
HBC5040	CITROEN/PEUGEOT	9688475180	3182600191	810008	510028210	3290	
HBC5041	FIAT	55236298		875051	510024910		
HBC5041	FIAT	55251545		875051	510024910		
HBC5042	FORD	1475665	3182654212	810069	510021110	3261	
HBC5042	FORD	1591018	3182654212	810069	510021110	3261	
HBC5042	FORD	1672781	3182654212	810069	510021110	3261	
HBC5042	FORD	6G91-7A564-CA	3182654212	810069	510021110	3261	
HBC5042	FORD	6G917A564CA	3182654212	810069	510021110	3261	
HBC5042	FORD	6G91-7A564-CB	3182654212	810069	510021110	3261	
HBC5042	FORD	6G917A564CB	3182654212	810069	510021110	3261	
HBC5042	FORD	6G91-7A564-CC	3182654212	810069	510021110	3261	
HBC5042	FORD	6G917A564CC	3182654212	810069	510021110	3261	
HBC5042	FORD	30787885	3182654212	810069	510021110	3261	
HBC5042	FORD	31272727	3182654212	810069	510021110	3261	
HBC5042	FORD	31325189	3182654212	810069	510021110	3261	
HBC5043	CITROEN/PEUGEOT	9675000480	3182600240	810079	510029410	3297	



REGGIPINTA IDRAULICI
CONCENTRIC SLAVE CYLINDER BEARINGS
BUTEES HYDRAULIQUES
LISTA DI COMPARAZIONE - CROSS REFERENCES - REFERENCES CROISEES

CORAM	APPLICATION	O.E.	SACHS	VALEO	LUK	LPR	BREDA
HBC5043	CITROEN/PEUGEOT	9675000480	3182600240	810079	510029410	3297	
HBC5044	RENAULT	306204607R	3182600267		510033010		
HBC5044	RENAULT	306204607R	3182600267		510033010		
HBC5044	RENAULT	306206618R	3182600267		510033010		
HBC5044	RENAULT	316206618R	3182600267		510033010		
HBC5045	VW	02F141671A	3182654221		510001610		RFI1014
HBC5045	VW	02F141671A	3182654221		510001610		RFI1014
HBC5045	VW	02F141671B	3182654221		510001610		RFI1014
HBC5045	VW	02F141671B	3182654221		510001610		RFI1014
HBC5047	CITROEN/PEUGEOT	2041.A5	3182600199	810120	510015710	3457	
HBC5047	CITROEN/PEUGEOT	2041A5	3182600199	810120	510015710	3457	
HBC5047	CITROEN/PEUGEOT	9677933380	3182600199	810120	510015710	3457	
HBC5047	CITROEN/PEUGEOT	9677933380	3182600199	810120	510015710	3457	
HBC5047	OPEL	3645317	3182600199	810120	510015710	3457	
HBC5049	CITROEN/PEUGEOT	2041.95	3182600167	810010	510012910	3258	
HBC5054	CITROEN/PEUGEOT	9818310480	3182600261	810079		3326	
HBC5054	OPEL/VAUXHALL	9818310480	3182600261	810079		3326	
HBC5054	TOYOTA	SU001-A5023	3182600261	810079		3326	

**REGGISPINTA IDRAULICI**

CONCENTRIC SLAVE CYLINDER BEARINGS

BUTEES HYDRAULIQUES

LISTA DI COMPARAZIONE CON L'ORIGINALE - OES CROSS REFERENCES - OES REFERENCES CROISEES

ALFAROMEO/FIAT 55556290 55558918	CORAM HBC5034 HBC5001	5114332AA	HBC5019	DACIA/RENAULT 306206299R	CORAM HBC5023
ALFAROMEO/FIAT/OPEL/V AUXHALL 55557478 55558741	CORAM HBC5034 HBC5034	CITROEN/PEUGEOT 1607678680 1608258580 1611284280	CORAM HBC5038 HBC5038 HBC5038	DAEWOO 96286828	CORAM HBC5014
ALFAROMEO/FIAT/OPEL/V AUXHALL/CHEVROLET 55560290	CORAM HBC5034	2041.84 2041.85 2041.90 2041.95 2041.98 2041.99 2041.A1 2041.A2 2041.A3 2041.A4 2041.A5 2041.A6 204184 204185 204198 204199 2041A1 2041A2 2041A3 2041A4 2041A5	HBC5040 HBC5039 HBC5038 HBC5049 HBC5039 HBC5040 HBC5040 HBC5039 HBC5039 HBC5040 HBC5047 HBC5038 HBC5040 HBC5039 HBC5039 HBC5040 HBC5047 HBC5038 HBC5040 HBC5039 HBC5040 HBC5040 HBC5047 HBC5043 HBC5047 HBC5040 HBC5043 HBC5047 HBC5040 HBC5043 HBC5047 HBC5040 HBC5054	FIAT 55199563 55228666 55230696 55236298 55251545 55354177 55557910 55558917 6000608653 71742181	CORAM HBC5009 HBC5009 HBC5009 HBC5041 HBC5041 HBC5008 HBC5012 HBC5002 HBC5038 HBC5036
ALFAROMEO/FIAT/OPEL/VAUXHALL/SAAB/CHEVROLET/CADILLAC 93186759	CORAM HBC5034			FORD 1021237 1026539 1075776 1075778 1121672 1141581 1145313 1203922 1214516 1224073 1226832 1230915 1232035 1232791 1232811 1317315 1327864 1346068 1352356 1405590	CORAM HBC5003 HBC5003 HBC5003 HBC5004 HBC5013 HBC5004 HBC5006 HBC5013 HBC5013 HBC5027 HBC5015 HBC5027 HBC5015 HBC5018 HBC5018 HBC5018 HBC5027 HBC5027 HBC5015 HBC5018
AUDI/SEAT/SKODA/VW 02M141671B 0A5141671E 0A5141671F 0A5141761	CORAM HBC5013 HBC5013 HBC5013 HBC5013				
AUDI/SEAT/VW 02M141671A	CORAM HBC5013				
CHEVROLET/GENERALMOTORS 25185077	CORAM HBC5028				
CHEVROLET/OPEL/VAUXHALL ALL 4805569 4811465 4817538 679034 96625634 96832585 96865887 96961189	CORAM HBC5024 HBC5024 HBC5024 HBC5025 HBC5024 HBC5025 HBC5024 HBC5024	9675000480 9677933380 9688475180 9675000480 9677933380 9688475180 9818310480			
CHEVROLET/BUICK 55565331	CORAM HBC5029	DACIA 8200842575	CORAM HBC5023		
CHRYSLER 5101092AA	CORAM HBC5019				

**REGGISPINTA IDRAULICI**

CONCENTRIC SLAVE CYLINDER BEARINGS

BUTEES HYDRAULIQUES

LISTA DI COMPARAZIONE CON L'ORIGINALE - OES CROSS REFERENCES - OES REFERENCES CROISEES

1418659	HBC5015	3M51-7A564-AH	HBC5026	8V21-7A564-AC	HBC5016
1424515	HBC5013	3M51-7A564-BC	HBC5015	94ZT7A564AA	HBC5005
1434878	HBC5026	3M51-7A564-BD	HBC5015	96WT7A564BB	HBC5003
1457641	HBC5026	3M51-7A564-BE	HBC5015	X5417A564AB	HBC5004
1468026	HBC5017	3M51-7A564-BF	HBC5015	X5417A564AC	HBC5004
1472108	HBC5015	3M51-7A564-BG	HBC5015	X5417A56EA	HBC5003
1472110	HBC5018	3M517-A564-BH	HBC5015	YM217580AA	HBC5013
1475665	HBC5042	3M51-7A564-EA	HBC5018	YM217580AB	HBC5013
1477989	HBC5006	3M51-7A56-4FA	HBC5027		
1478806	HBC5005	3571-7A564-AA	HBC5018	HYUNDAI	CORAM
1480708	HBC5026	3571-7A564-AB	HBC5018	41421-24500	HBC5035.01
1503738	HBC5016	3571-7A564-AC	HBC5018		
1512917	HBC5017	3571-7A564-AD	HBC5018	HYUNDAI/KIA	CORAM
1514143	HBC5016	3571-7A564-AE	HBC5018	41421-24300	HBC5030
1542335	HBC5018	3571-7A564-AF	HBC5018	41421-24350	HBC5030
1547820	HBC5016	3571-7A564-AF	HBC5018	41421-38500	HBC5033
1548409	HBC5026	3571-A564-AD	HBC5018	41421-24550	HBC5035.01
1590998	HBC5018	4543504	HBC5017	4142132300	HBC5037
1590999	HBC5015	4C11-7C559-AA	HBC5017		
1591018	HBC5042	4C11-7C559-AB	HBC5017	JAGUAR	CORAM
1672781	HBC5042	4C11-7C559-AC	HBC5017	C2519829	HBC5005
1673403	HBC5027	4C11-7C559-AD	HBC5017	C2546903	HBC5005
1675978	HBC5017	4C11-7C559-AE	HBC5017		
1678165	HBC5004	4C11-7C559-AF	HBC5017	LANDROVER	CORAM
1732558	HBC5017	4C11-7C559-AG	HBC5017	LR019597	HBC5017
1775458	HBC5017	6G91-7A56-4BA	HBC5018	LR031455	HBC5017
1795872	HBC5026	6G917A564CA	HBC5042	LR040773	HBC5017
1824839	HBC5017	6G91-7A564-CA	HBC5042	UUB500040	HBC5017
2M217580AA	HBC5013	6G917A564CB	HBC5042		
25617A564AB	HBC5006	6G91-7A564-CB	HBC5042	MAZDA	CORAM
30787885	HBC5042	6G917A564CC	HBC5042	1E0016540A	HBC5003
31272727	HBC5042	6G91-7A564-CC	HBC5042	1E0116540	HBC5003
31325189	HBC5042	7113400	HBC5005	C20216530	HBC5006
3M51-7A564-AC	HBC5027	7G91-7A564-AB	HBC5026	C20216530A	HBC5006
3M51-7A564-AD	HBC5027	7G91-7A564-AC	HBC5026	DK49-17-ZX1A	HBC5016
3M51-7A564-AE	HBC5027	7G94-7A564-AA	HBC5026	DK49-17-ZX1B	HBC5016
3M51-7A564-AF	HBC5027	8M51-7560-AA	HBC5027	JC01-16-530	HBC5015
3M51-7A564-AG	HBC5026	8V21-7A564-AA	HBC5016	JC01-16-530A	HBC5015
		8V21-7A564-AB	HBC5016	JC01-16-530B	HBC5015
				JC01-16-530C	HBC5015

**REGGISPINTA IDRAULICI**

CONCENTRIC SLAVE CYLINDER BEARINGS

BUTEES HYDRAULIQUES

LISTA DI COMPARAZIONE CON L'ORIGINALE - OES CROSS REFERENCES - OES REFERENCES CROISEES

JC01-16-530D	HBC5015	NISSAN/RENAULT	CORAM	OPEL/VAUXHALL	CORAM
MERCEDES BENZ	CORAM	306A0-JA60B	HBC5023	25185077	HBC5028
0002541608	HBC5019	306A0-JA60C	HBC5023	4409897	HBC5022
0002542508	HBC5019	OPEL	CORAM	4413842	HBC5022
A0002541608	HBC5019	3645317	HBC5047	93160102	HBC5022
A0002542508	HBC5019	4417575	HBC5021	93161282	HBC5022
MITSUBISHI	CORAM	4432435	HBC5021	OPEL/VAUXHALL/CHEVROLET	CORAM
2324A015	HBC5038	4432436	HBC5022	ET	HBC5032
2324A072	HBC5038	4435223	HBC5022	5679331	HBC5032
2324A077	HBC5038	4502299	HBC5022	5679335	HBC5032
2324A078	HBC5038	4708776	HBC5036	9126238	HBC5032
2324A080	HBC5038	5679300	HBC5012	93172628	HBC5032
2324A081	HBC5038	5679304	HBC5010	OPEL/SAAB	CORAM
NISSAN	CORAM	5679320	HBC5012	24422062	HBC5012
30570-00Q0D	HBC5022	5679330	HBC5012	55558371	HBC5012
30570-00Q0E	HBC5022	5679332	HBC5010	OPEL/SAAB/VAUXHALL	CORAM
3057000Q0F	HBC5021	5679333	HBC5010	24422064	HBC5034
3057000Q0K	HBC5021	5679334	HBC5012	55565331	HBC5029
30570-00QAA	HBC5022	5679340	HBC5012	5679344	HBC5034
3057000QAB	HBC5021	5679349	HBC5002	OPEL/VAUXHALL	CORAM
30570-00QAC	HBC5022	5679350	HBC5001	5679348	HBC5034
3057000QAD	HBC5021	5679352	HBC5012	5679351	HBC5034
30620-00Q0A	HBC5020	5679356	HBC5008	5679355	HBC5034
30620-00Q0E	HBC5020	679342	HBC5012	93193600	HBC5036
30620-00Q0H	HBC5023	679344	HBC5010	9818310480	HBC5054
30620-00Q0J	HBC5020	679346	HBC5011	OPEL/VAUXHALL/CHEVROLET	CORAM
30620-00QAB	HBC5020	90470876	HBC5012	ET	HBC5034
30620-BN700	HBC5020	90522729	HBC5011	4818387	HBC5034
30620-BN710	HBC5020	90578179	HBC5012	55350431	HBC5034
306A0-JA60A	HBC5023	9110133	HBC5022	5679345	HBC5034
32150-00QAA	HBC5023	9120196	HBC5012	RENAULT	CORAM
32150-00QAB	HBC5023	9126100	HBC5012	306204607R	HBC5044
32150-00QAC	HBC5023	9162581	HBC5022	306206618R	HBC5044
32150-00QAD	HBC5023	93161984	HBC5022	306200650R	HBC5020
82001-24021	HBC5022	93172645	HBC5012	306204607R	HBC5044
		93198504	HBC5022	316206618R	HBC5044

**REGGIPINTA IDRAULICI**

CONCENTRIC SLAVE CYLINDER BEARINGS

BUTEES HYDRAULIQUES

LISTA DI COMPARAZIONE CON L'ORIGINALE - OES CROSS REFERENCES - OES REFERENCES CROISEES

7700110348	HBC5022	24424957	HBC5010
7700111632	HBC5022	55354177	HBC5008
8200046103	HBC5020	90470874	HBC5010
8200764613	HBC5020	90523765	HBC5010
8200990502	HBC5020	93161983	HBC5021
8200046102	HBC5007	93190871	HBC5021
8200124021	HBC5022		
8200213679	HBC5023	VOLKSWAGEN	CORAM
8200283479	HBC5022	0B7141671	HBC5019
8200420721	HBC5021		
8200609202	HBC5022	VOLVO	CORAM
8200654810	HBC5022	30651915	HBC5018
8200746616	HBC5023	30729354	HBC5027
8200764616	HBC5023	30735153	HBC5018
8200785483	HBC5021	30735518	HBC5015
8200805652	HBC5023	30759458	HBC5015
8200842652	HBC5023	30759485	HBC5018
8200846744	HBC5021	30759883	HBC5026
8200846748	HBC5022	30787871	HBC5015
8200848652	HBC5023	30787968	HBC5018
8200855816	HBC5007	31256055	HBC5026
8200902784	HBC5021	31256199	HBC5026
		31259444	HBC5018
		31259635	HBC5026
SAAB	CORAM	31272725	HBC5015
5443940	HBC5012	31272726	HBC5018
		8689498	HBC5015
SEAT/VOLKSWAGEN	CORAM		
006141165C	HBC5005	VW	CORAM
		02F141671A	HBC5045
SUZUKI	CORAM	02F141671B	HBC5045
23820-64100-000	HBC5031	02F141671A	HBC5045
23820-64J00	HBC5031	02F141671B	HBC5045
23820-79J00	HBC5036		
23820-79J00-000	HBC5036		
TOYOTA	CORAM		
SU001-A5023	HBC5054		
VAUXHALL	CORAM		
24422061	HBC5010		

**REGGIPINTA IDRAULICI**

CONCENTRIC SLAVE CYLINDER BEARINGS

BUTEES HYDRAULIQUES

LISTA DI COMPARAZIONE CON COMPETITORI – COMPETITORS CROSS REFERENCES

REFERENCES CROISEES AVEC CODES DES CONCURRENTS

BREDA	CORAM	3241	HBC5002	510 0025 11	HBC5022
RF11000	HBC5004	3243	HBC5020	510 0035 10	HBC5019
RF11002	HBC5032	3250	HBC5028	510 0038 10	HBC5012
RF11003	HBC5010	3253	HBC5033	510 0058 10	HBC5016
RF11004	HBC5012	3255	HBC5030	510 0062 10	HBC5006
RF11006	HBC5008	3258	HBC5049	510 0063 10	HBC5032
RF11007	HBC5002	3260	HBC5024	510 0073 10	HBC5010
RF11008	HBC5001	3261	HBC5042	510 0090 10	HBC5007
RF11012	HBC5011	3289	HBC5039	510 0092 10	HBC5017
RF11014	HBC5045	3290	HBC5040	510 0096 10	HBC5034
RF11015	HBC5019	3297	HBC5043	510 0097 10	HBC5020
RF11017	HBC5005	3326	HBC5054	510 0101 10	HBC5001
RF11018	HBC5020	3450	HBC5034	510 0104 10	HBC5002
RF11020	HBC5034	3457	HBC5047	510 0108 10	HBC5038
RF11021	HBC5022	3458	HBC5025	510 0116 10	HBC5021
RF11023	HBC5015	3459	HBC5026	510 0117 10	HBC5008
RF11026	HBC5013	3468	HBC5029	510 0129 10	HBC5049
RF11027	HBC5003	3470	HBC5027	510 0130 10	HBC5026
RF11029	HBC5006	3471	HBC5018	510 0140 10	HBC5018
RF11033	HBC5007	3476	HBC5031	510 0151 10	HBC5030
RI1000	HBC5004	3477	HBC5003	510 0154 10	HBC5027
RI1003	HBC5010	3478	HBC5004	510 0157 10	HBC5047
RI1004	HBC5012	3479	HBC5005	510 0163 10	HBC5024
RI1006	HBC5008	3480	HBC5016	510 0164 10	HBC5023
RI1007	HBC5002	3481	HBC5006	510 0165 10	HBC5031
RI1008	HBC5001	3484	HBC5019	510 0170 10	HBC5036
RI11012	HBC5011	3487	HBC5017	510 0174 10	HBC5014
RI11017	HBC5005	3492	HBC5015	510 0175 10	HBC5025
RI11018	HBC5020	3493	HBC5007	510 0177 10	HBC5013
		3496	HBC5021	510 0183 10	HBC5029
		3497	HBC5023	510 0208 10	HBC5015
				510 0211 10	HBC5042
LPR	CORAM	LUK	CORAM	510 0225 10	HBC5021
3003	HBC5001	510 0111 10	HBC5023	510 0249 10	HBC5041
3005	HBC5008	510 0001 10	HBC5005	510 0250 10	HBC5030
3010	HBC5022	510 0002 10	HBC5011	510 0251 10	HBC5039
3012	HBC5013	510 0011 11	HBC5003	510 0253 10	HBC5033
3217	HBC5011	510 0016 10	HBC5045	510 0274 10	HBC5037
3218	HBC5012	510 0023 10	HBC5004		
3220	HBC5010				
3240	HBC5032				



REGGIPINTA IDRAULICI

CONCENTRIC SLAVE CYLINDER BEARINGS

BUTEES HYDRAULIQUES

LISTA DI COMPARAZIONE CON COMPETITORI – COMPETITORS CROSS REFERENCES

REFERENCES CROISEES AVEC CODES DES CONCURRENTS

510 0282 10	HBC5040	3182 600 240	HBC5043	804571	HBC5015
510 0294 10	HBC5043	3182 600 261	HBC5054	804573	HBC5018
510 0330 10	HBC5044	3182 600 267	HBC5044	804584	HBC5007
SACHS	CORAM	3182 654 159	HBC5035.01	804585	HBC5021
3182 600 109	HBC5006	3182 654 163	HBC5037	804593	HBC5016
3182 600 111	HBC5032	3182 654 171	HBC5030	804594	HBC5017
3182 600 112	HBC5016	3182 654 195	HBC5032	804597	HBC5009
3182 600 123	HBC5014	3182 654 212	HBC5042	810006	HBC5035.01
3182 600 129	HBC5020	3182 654 214	HBC5034	810008	HBC5040
3182 600 133	HBC5001	3182 654 221	HBC5045	810009	HBC5039
3182 600 134	HBC5002	3182 997 804	HBC5019	810010	HBC5049
3182 600 138	HBC5023	3182 997 901	HBC5013	810011	HBC5038
3182 600 140	HBC5007	3182 998 001	HBC5012	810013	HBC5036
3182 600 144	HBC5008	3182 998 101	HBC5022	810018	HBC5029
3182 600 147	HBC5018	3182 998 301	HBC5004	810023	HBC5034
3182 600 148	HBC5026	3182 998 601	HBC5003	810028	HBC5016
3182 600 150	HBC5015	3182 998 802	HBC5011	810029	HBC5022
3182 600 157	HBC5017	3182 998 803	HBC5010	810031	HBC5004
3182 600 158	HBC5024	3182 998 901	HBC5005	810033	HBC5032
3182 600 159	HBC5030	VALEO	CORAM	810037	HBC5026
3182 600 160	HBC5033	804501	HBC5003	810048	HBC5031
3182 600 162	HBC5021	804503	HBC5011	810050	HBC5025
3182 600 164	HBC5027	804504	HBC5010	810053	HBC5030
3182 600 165	HBC5009	804505	HBC5005	810067	HBC5021
3182 600 167	HBC5049	804513	HBC5014	810069	HBC5042
3182 600 169	HBC5038	804527	HBC5020	810079	HBC5043
3182 600 170	HBC5016	804528	HBC5019	810079	HBC5054
3182 600 174	HBC5036	804529	HBC5013	810100	HBC5028
3182 600 177	HBC5031	804538	HBC5012	810120	HBC5047
3182 600 188	HBC5029	804543	HBC5006	810213	HBC5037
3182 600 190	HBC5039	804544	HBC5023	875051	HBC5041
3182 600 191	HBC5040	804554	HBC5024		
3182 600 194	HBC5025	804556	HBC5030		
3182 600 196	HBC5016	804559	HBC5030		
3182 600 199	HBC5047	804560	HBC5033		
3182 600 223	HBC5028	804565	HBC5008		
3182 600 233	HBC5029	804566	HBC5001		
3182 600 234	HBC5031	804567	HBC5002		

HBC5001



ALFA ROMEO/FIAT	55558918		
OPEL	5679350		

HBC5002



FIAT	55558917		
OPEL	5679349		

HBC5003



FORD	1021237	MAZDA	1E0016540A
FORD	1026539	MAZDA	1E0116540
FORD	1075776		
FORD	96WT7A564BB		
FORD	XS417A56EA		

HBC5004



FORD	1075778		
FORD	1141581		
FORD	1678165		
FORD	XS417A564AB		
FORD	XS417A564AC		

HBC5005



FORD	1478806	SEAT/VOLKSWAGEN	006141165C
FORD	7113400		
FORD	94Z17A564AA		
JAGUAR	C2519829		
JAGUAR	C2546903		

HBC5006



FORD	1145313		
FORD	1477989		
FORD	25617A564AB		
MAZDA	C20216530		
MAZDA	C20216530A		

HBC5007



RENAULT	8200046102		
RENAULT	8200855816		

HBC5008



FIAT	55354177		
OPEL	5679356		
VAUXHALL	55354177		

HBC5009



FIAT	55199563		
FIAT	55228666		
FIAT	55230696		

HBC5010



OPEL	5679304	VAUXHALL	24424957
OPEL	5679332	VAUXHALL	90470874
OPEL	5679333	VAUXHALL	90523765
OPEL	679344		
VAUXHALL	24422061		

HBC5011



OPEL	679346		
OPEL	90522729		

HBC5012



FIAT	55557910	OPEL	5679340
OPEL	5679300	OPEL	5679352
OPEL	5679320	OPEL	679342
OPEL	5679330	OPEL	90470876
OPEL	5679334	OPEL	90578179

HBC5013



AUDI/SEAT/SKODA/VW	02M141671B	FORD	1121672
AUDI/SEAT/SKODA/VW	0A5141671E	FORD	1203922
AUDI/SEAT/SKODA/VW	0A5141671F	FORD	1214516
AUDI/SEAT/SKODA/VW	0A5141761	FORD	1424515
AUDI/SEAT/VW	02M141671A	FORD	2M217580AA

HBC5014



DAEWOO	96286828		

HBC5015



FORD	1226832	FORD	1590999
FORD	1232035	FORD	1590999
FORD	1352356	FORD	3M51-7A564-BC
FORD	1418659	FORD	3M51-7A564-BD
FORD	1472108	FORD	3M51-7A564-BE

HBC5016



FORD	1503738	FORD	1503738
FORD	1503738	FORD	1514143
FORD	1503738	FORD	1514143
FORD	1503738	FORD	1514143
FORD	1503738	FORD	1514143

HBC5017



FORD	1468026	FORD	1824839
FORD	1512917	FORD	4543504
FORD	1675978	FORD	4C11-7C559-AA
FORD	1732558	FORD	4C11-7C559-AB
FORD	1775458	FORD	4C11-7C559-AC

HBC5018



FORD	1232791	FORD	1542335
FORD	1232811	FORD	1590998
FORD	1317315	FORD	3M51-7A564-EA
FORD	1405590	FORD	3571-7A564-AA
FORD	1472110	FORD	3571-7A564-AB



REGGISPINTA IDRAULICI
CONCENTRIC SLAVE CYLINDER BEARINGS
BUTEES HYDRAULIQUES
IMMAGINI - IMAGES - IMAGES

HBC5019



CHRYSLER	5101092AA	MERCEDES BENZ	A0002542508
CHRYSLER	5114332AA	VOLKSWAGEN	0B7141671
MERCEDES BENZ	0002541608		
MERCEDES BENZ	0002542508		
MERCEDES BENZ	A0002541608		

HBC5020



NISSAN	30620-000QA	NISSAN	30620-BN710
NISSAN	30620-000QE	RENAULT	3062 006 50R
NISSAN	30620-000QJ	RENAULT	8200 046 103
NISSAN	30620-000AB	RENAULT	8200 764 613
NISSAN	30620-BN700	RENAULT	8200 990 502

HBC5021



NISSAN	3057000Q0F	NISSAN	3057000QAB
NISSAN	3057000Q0F	NISSAN	3057000QAD
NISSAN	3057000Q0K	NISSAN	3057000QAD
NISSAN	3057000Q0K	OPEL	4417575
NISSAN	3057000QAB	OPEL	4417575

HBC5022



NISSAN	30570-000QD	OPEL	4432436
NISSAN	30570-000QE	OPEL	4435223
NISSAN	30570-000QA	OPEL	4502299
NISSAN	30570-000QC	OPEL	9110133
NISSAN	82001-24021	OPEL	9162581

HBC5023



DACIA	8200842575	NISSAN	32150-00QAB
DACIA / RENAULT	306206299R	NISSAN	32150-00QAC
NISSAN	30620-000QH	NISSAN	32150-00QAD
NISSAN	306A0-JA60A	NISSAN / RENAULT	306A0-JA60B
NISSAN	32150-00QAA	NISSAN / RENAULT	306A0-JA60C

HBC5024



CHEVROLET / OPEL / VAUXHALL	4805569	CHEVROLET / OPEL / VAUXHALL	96961189
CHEVROLET / OPEL / VAUXHALL	4811465		
CHEVROLET / OPEL / VAUXHALL	4817538		
CHEVROLET / OPEL / VAUXHALL	96625634		
CHEVROLET / OPEL / VAUXHALL	96865887		

HBC5025



CHEVROLET / OPEL / VAUXHALL	679034		
CHEVROLET / OPEL / VAUXHALL	96832585		

HBC5026



FORD	1434878	FORD	3M51-7A564-AG
FORD	1457641	FORD	3M51-7A564-AH
FORD	1480708	FORD	7691-7A564-AB
FORD	1548409	FORD	7691-7A564-AC
FORD	1795872	FORD	7694-7A564-AA

HBC5027



FORD	1224073	FORD	3M51-7A564-AC
FORD	1230915	FORD	3M51-7A564-AD
FORD	1327864	FORD	3M51-7A564-AE
FORD	1346068	FORD	3M51-7A564-AF
FORD	1673403	FORD	3M51-7A564-4FA

HBC5028



CHEVROLET / GENERAL MOTORS	25185077		
OPEL / VAUXHALL	25185077		

HBC5029



CHEVROLET/BUICK	55565331		
OPEL/SAAB/VAUXHALL	55565331		

HBC5030



HYUNDAI / KIA	41421-24300		
HYUNDAI / KIA	41421-24300		
HYUNDAI / KIA	41421-24350		
HYUNDAI / KIA	41421-24350		

HBC5031



SUZUKI	23820-64100-000		
SUZUKI	23820-64100		

HBC5032



OPEL / VAUXHALL / CHEVROLET	5679331		
OPEL / VAUXHALL / CHEVROLET	5679335		
OPEL / VAUXHALL / CHEVROLET	9126238		
OPEL / VAUXHALL / CHEVROLET	93172628		

HBC5033



HYUNDAI / KIA	41421-38500		

HBC5034



ALFA ROMEO/FIAT	55556290	OPEL/SAAB/VAUXHALL	24422064
ALFA ROMEO/FIAT/OPEL/VAUXHALL	55557478	OPEL/SAAB/VAUXHALL	5679344
ALFA ROMEO/FIAT/OPEL/VAUXHALL	55558741	OPEL/VAUXHALL	5679348
ALFA ROMEO/FIAT/OPEL/VAUXHALL/CHEVROLET	55560290	OPEL/VAUXHALL	5679351
ALFA ROMEO/FIAT/OPEL/VAUXHALL/SAAB/CHEVROLET/CADILLAC	93186759	OPEL/VAUXHALL	5679355

HBC5035.01



HYUNDAI	41421-24500		
HYUNDAI/KIA	41421-24550		

HBC5036



FIAT	71742181		
OPEL	4708776		
OPEL/VAUXHALL	93193600		
SUZUKI	23820-79100		
SUZUKI	23820-79100-000		

HBC5037



HYUNDAI/KIA	4142132300		

HBC5038



CITROEN/PEUGEOT	16 076 786 80	FIAT	6000608653
CITROEN/PEUGEOT	16 082 585 80	MITSUBISHI	2324A015
CITROEN/PEUGEOT	16 112 842 80	MITSUBISHI	2324A072
CITROEN/PEUGEOT	2041.90	MITSUBISHI	2324A077
CITROEN/PEUGEOT	2041.A6	MITSUBISHI	2324A078

HBC5039



CITROEN/PEUGEOT	2041.85	CITROEN/PEUGEOT	204198
CITROEN/PEUGEOT	2041.98	CITROEN/PEUGEOT	2041A2
CITROEN/PEUGEOT	2041.A2	CITROEN/PEUGEOT	2041A3
CITROEN/PEUGEOT	2041.A3		
CITROEN/PEUGEOT	204185		

HBC5040



CITROEN/PEUGEOT	2041.84	CITROEN/PEUGEOT	204199
CITROEN/PEUGEOT	2041.99	CITROEN/PEUGEOT	2041A1
CITROEN/PEUGEOT	2041.A1	CITROEN/PEUGEOT	2041A4
CITROEN/PEUGEOT	2041.A4	CITROEN/PEUGEOT	96 894 751 80
CITROEN/PEUGEOT	204184	CITROEN/PEUGEOT	9688475180

HBC5041



FIAT	55236298		
FIAT	55251545		

HBC5042



FORD	1475665	FORD	31325189
FORD	1591018	FORD	6G917A564CA
FORD	1672781	FORD	6G91-7A564-CA
FORD	30787885	FORD	6G917A564CB
FORD	3127272	FORD	6G91-7A564-CB

HBC5043



CITROEN/PEUGEOT	96 750 004 80		
CITROEN/PEUGEOT	9675000480		

HBC5044



RENAULT	30 62 046 07R		
RENAULT	30 62 066 18R		
RENAULT	306204607R		
RENAULT	316206618R		

HBC5045



VW	02F 141 671 A		
VW	02F 141 671 B		
VW	02F141671A		
VW	02F141671B		

HBC5047



No image available

CITROEN/PEUGEOT	2041.A5		
CITROEN/PEUGEOT	2041A5		
CITROEN/PEUGEOT	96 779 333 80		
CITROEN/PEUGEOT	9677933380		
OPEL	3645317		

HBC5049



CITROEN/PEUGEOT	2041.95		

HBC5054



No image available

CITROEN/PEUGEOT	98 183 104 80		
OPEL/VAUXHALL	98 183 104 80		
TOYOTA	5U001-A5023		

Cram[®]

by **HPARTS**

Automotive Solutions



CUSCINETTI GUIDA FRIZIONE
Pilot bearings





GUIDA FRIZIONE
CLUTCH PILOT BEARINGS
ROULEMENTS POUR BOITE DE VITESSE

AUDI

MODELLO MODEL	DIMENSIONI DIMENSIONS	ANNO YEAR	RIF ORIGINALE ORIGINAL REF	RIF CORAM CORAM REF	NOTE NOTES
A1					
1.4 TFSI	21.1x15.1x23.4	10->	06B105313D	CS016	
1.6 TDI	21.1x15.1x23.4	10->	06B105313D	CS016	
A3					
1.2 TSI	21.1x15.1x23.4	10-12	06B105313D	CS016	
1.4 TFSI	21.1x15.1x23.4	07-12	06B105313D	CS016	
1.6	21.1x15.1x23.4	03-12	06B105313D	CS016	
1.6 E-Power	21.1x15.1x23.4	11-12	06B105313D	CS016	
1.6 TDI	21.1x15.1x23.4	09-12	06B105313D	CS016	
1.8 TFSI	21.1x15.1x23.4	06-12	06B105313D	CS016	
1.8 TFSI quattro	21.1x15.1x23.4	08-12	06B105313D	CS016	
2.0 TFSI - 2.0 TFSI quattro	21.1x15.1x23.4	04-12	06B105313D	CS016	
A3 Cabriolet					
1.4 TFSI	21.1x15.1x23.4	13->	06B105313D	CS016	
1.6 TDI	21.1x15.1x23.4	09-13	06B105313D	CS016	
1.8 TFSI - 2.0 TFSI	21.1x15.1x23.4	08-13	06B105313D	CS016	
1.8 TFSI quattro	21.1x15.1x23.4	14->	06B105313D	CS016	
S3 quattro	21.1x15.1x23.4	14->	06B105313D	CS016	
A6					
2.0 TDI	21.1x15.1x23.4	04-11	06B105313D	CS016	
2.0 TFSI	21.1x15.1x23.4	05-11	06B105313D	CS016	
Q3					
2.0 TDI	21.1x15.1x23.4	11->	06B105313D	CS016	
2.0 TDI quattro	21.1x15.1x23.4	11->	06B105313D	CS016	
TT					
2.0 TFSI	21.1x15.1x23.4	10-14	06B105313D	CS016	
2.0 TFSI quattro	21.1x15.1x23.4	10-14	06B105313D	CS016	
2.0 TTS quattro	21.1x15.1x23.4	08-14	06B105313D	CS016	
TT Roadster					
2.5 RS quattro	21.1x15.1x23.4	09-14	06B105313D	CS016	



GUIDA FRIZIONE
CLUTCH PILOT BEARINGS
ROULEMENTS POUR BOITE DE VITESSE

FIAT

MODELLO MODEL	DIMENSIONI DIMENSIONS	ANNO YEAR	RIF ORIGINALE ORIGINAL REF	RIF CORAM CORAM REF	NOTE NOTES
UNO					
Tutti i tipi \ All types \ Tous types	67x28x18		59926780	CS001	

MERCEDES

MODELLO MODEL	DIMENSIONI DIMENSIONS	ANNO YEAR	RIF ORIGINALE ORIGINAL REF	RIF CORAM CORAM REF	NOTE NOTES
190					
2.0	35x35x15	82-90	1159800115	CS012	
D 2.0	35x35x15	83-93	1159800115	CS012	
D 2.5	35x35x15	85-93	1159800115	CS012	
E 1.8	35x35x15	90-93	1159800115	CS012	
E 2.0	35x35x15	82-93	1159800115	CS012	
E 2.3	35x35x15	86-93	1159800115	CS012	
E 2.3-16	35x35x15	84-88	1159800115	CS012	
E 2.5-16	35x35x15	88-93	1159800115	CS012	
E 2.6	35x35x15	86-93	1159800115	CS012	
E Evolution II 2.5	35x35x15	90-93	1159800115	CS012	

CLASSE C

C 180	28x16x26	93-00	A0189812510	CS002	
C 180	35x35x15	93-00	1159800115	CS012	
C 200	28x16x26	94-00	A0189812510	CS002	
C 200	35x35x15	94-00	1159800115	CS012	
C 200 D	35x35x15	93-00	1159800115	CS012	
C 200 Kompressor	28x16x26	95-00	A0189812510	CS002	
C 220	28x16x26	93-00	A0189812510	CS002	
C 220 D	35x35x15	93-00	1159800115	CS012	
C 230	28x16x26	96-97	A0189812510	CS002	
C 230 Kompressor	28x16x26	95-00	A0189812510	CS002	
C 240	28x16x26	00-07	A0189812510	CS002	
C 250 D	28x16x26	93-00	A0189812510	CS002	
C 250 Turbo-D	28x16x26	95-00	A0189812510	CS002	
C 270 CDI	28x16x26	00-07	A0189812510	CS002	
C 280	28x16x26	93-00	A0189812510	CS002	

CLASSE C Estate

C 180 T	35x35x15	96-00	1159800115	CS012	
C 200 T - C 200 TD - C 220 TD	35x35x15	96-01	1159800115	CS012	



follow MERCEDES

MODELLO MODEL	DIMENSIONI DIMENSIONS	ANNO YEAR	RIF ORIGINALE ORIGINAL REF	RIF CORAM CORAM REF	NOTE NOTES
CLASSE C Station W.					
C 180 T	28x16x26	96-00	A0189812510	CS002	
C 200 T	28x16x26	96-01	A0189812510	CS002	
C 200 T Kompressor	28x16x26	96-01	A0189812510	CS002	
C 230 T	28x16x26	96-98	A0189812510	CS002	
C 230 T Kompressor	28x16x26	97-00	A0189812510	CS002	
C 250 T Turbo-D	28x16x26	96-01	A0189812510	CS002	
C 270 CDI	28x16x26	01-07	A0189812510	CS002	
C 280 T	28x16x26	97-01	A0189812510	CS002	
CLASSE E					
E 200	28x16x26	93-00	A0189812510	CS002	
E 200 - E 200 D	35x35x15	93-02	1159800115	CS012	
E 200 Kompressor	28x16x26	97-02	A0189812510	CS002	
E 220 - E 250 D - E 300 D	28x16x26	93-95	A0189812510	CS002	
E 220 D	35x35x15	95-02	1159800115	CS012	
E 230	28x16x26	95-97	A0189812510	CS002	
E 240	28x16x26	97-08	A0189812510	CS002	
E 250 D	28x16x26	95-99	A0189812510	CS002	
E 280 - E 280 4-matic	28x16x26	96-02	A0189812510	CS002	
E 300 4-matic	35x35x15	93-95	1159800115	CS012	
E 300 D	28x16x26	95-97	A0189812510	CS002	
CLASSE E Cabriolet					
E 200	28x16x26	93-98	A0189812510	CS002	
E 220	28x16x26	93-98	A0189812510	CS002	
CLASSE E Convertibile					
E 200	35x35x15	93-98	1159800115	CS012	
CLASSE E Coupé					
E 200	35x35x15	93-97	1159800115	CS012	
E 200 - E 220	28x16x26	93-97	A0189812510	CS002	
CLASSE E Estate					
E 200 T	35x35x15	93-00	1159800115	CS012	
E 200 T 4-matic	35x35x15	93-96	1159800115	CS012	



follow MERCEDES

MODELLO MODEL	DIMENSIONI DIMENSIONS	ANNO YEAR	RIF ORIGINALE ORIGINAL REF	RIF CORAM CORAM REF	NOTE NOTES
CLASSE E Station W.					
E 200 T	28x16x26	93-00	A0189812510	CS002	
E 200 T Kompressor	28x16x26	97-03	A0189812510	CS002	
E 220 T - E 250 TD - E 300 TD	28x16x26	93-96	A0189812510	CS002	
E 230 T	28x16x26	96-97	A0189812510	CS002	
E 240 T	28x16x26	97-03	A0189812510	CS002	
E 250 TD	28x16x26	96-99	A0189812510	CS002	
E 280 T - E 280 T 4-matic	28x16x26	96-03	A0189812510	CS002	
CLASSE E T-Model					
E 240 T	28x16x26	03-09	A0189812510	CS002	
CLASSE G					
230 G	35x35x15	79-93	1159800115	CS012	
230 GE	35x35x15	82->	1159800115	CS012	
250 GD	35x35x15	87-92	1159800115	CS012	
290 GD/G - 290 D	35x35x15	92->	1159800115	CS012	
CLASSE M					
ML 230	28x16x26	98-05	A0189812510	CS002	
CLASSE S					
260 SE	35x35x15	85-91	1159800115	CS012	
300 SE 2.8	28x16x26	93-98	A0189812510	CS002	
300 SE, SEL	35x35x15	85-91	1159800115	CS012	
300 SL	35x35x15	85-89	1159800115	CS012	
S 280	28x16x26	93-98	A0189812510	CS002	
CLASSE V					
V 200	28x16x26	97-03	A0189812510	CS002	
V 230	28x16x26	96-03	A0189812510	CS002	
CLK					
200	28x16x26	97-02	A0189812510	CS002	
200	35x35x15	97-02	1159800115	CS012	
200 Kompressor - 230 Kompressor	28x16x26	97-00	A0189812510	CS002	
240 - 270 CDI	28x16x26	02-09	A0189812510	CS002	



follow MERCEDES

MODELLO MODEL	DIMENSIONI DIMENSIONS	ANNO YEAR	RIF ORIGINALE ORIGINAL REF	RIF CORAM CORAM REF	NOTE NOTES
CLK Cabriolet					
200	28x16x26	98-02	A0189812510	CS002	
200 Kompressor - 230 Kompressor	28x16x26	98-00	A0189812510	CS002	
CLK 240	28x16x26	03-10	A0189812510	CS002	
CLK Convertibile					
200	35x35x15	98-02	1159800115	CS012	
COUPE					
220 CE	28x16x26	92-93	A0189812510	CS002	
230 CE	35x35x15	87-92	1159800115	CS012	
230 CE CAT	35x35x15	89-92	1159800115	CS012	
300 CE	35x35x15	87-93	1159800115	CS012	
KOMBI Estate					
200 T	35x35x15	85-90	1159800115	CS012	
200 TD	35x35x15	85-91	1159800115	CS012	
200 TE	35x35x15	86-93	1159800115	CS012	
230 TE	35x35x15	80-92	1159800115	CS012	
230 TE CAT	35x35x15	89-92	1159800115	CS012	
250 TD	35x35x15	85-93	1159800115	CS012	
300 TD	35x35x15	86-93	1159800115	CS012	
300 TE	35x35x15	86-92	1159800115	CS012	
300 TE 4-matic	35x35x15	86-93	1159800115	CS012	
KOMBI Station W.					
220 TE	28x16x26	92-93	A0189812510	CS002	
LP					
LPKO 709	47x14	66-77	0009814320	CS007	
MB-TRAC					
1000, 1100	47x14	79-91	0009814320	CS007	
1300	47x14	76-87	0009814320	CS007	
1300 Turbo, 1400 Turbo	47x14	82-91	0009814320	CS007	
1500	47x14	80-87	0009814320	CS007	
1600 Turbo, 1800	47x14	90-91	0009814320	CS007	
65/70, 700, 800, 900	47x14	73-91	0009814320	CS007	



GUIDA FRIZIONE
CLUTCH PILOT BEARINGS
ROULEMENTS POUR BOITE DE VITESSE

follow MERCEDES

MODELLO MODEL	DIMENSIONI DIMENSIONS	ANNO YEAR	RIF ORIGINALE ORIGINAL REF	RIF CORAM CORAM REF	NOTE NOTES
NG					
1814	47x14	84-91	0009814320	CS007	
PUCH G-MODELL					
230 GE	35x35x15	82->	1159800115	CS012	
250 GD	35x35x15	87-92	1159800115	CS012	
290 GD/G 260 D	35x35x15	92->	1159800115	CS012	
SALOON					
200	35x35x15	85-90	1159800115	CS012	
200 D	35x35x15	84-93	1159800115	CS012	
200 E	35x35x15	88-93	1159800115	CS012	
230 E	35x35x15	80-93	1159800115	CS012	
230 E CAT	35x35x15	89-93	1159800115	CS012	
250 D	35x35x15	85-93	1159800115	CS012	
260 E	35x35x15	85-92	1159800115	CS012	
260 E 4-matic	35x35x15	86-92	1159800115	CS012	
300 D	35x35x15	84-89	1159800115	CS012	
300 E	35x35x15	85-92	1159800115	CS012	
300 E 4-matic	35x35x15	86-93	1159800115	CS012	
SL					
350	28x16x26	03-12	A0189812510	CS002	
SLK					
200	35x35x15	96-00	1159800115	CS012	
200 - 200 Kompressor - 230 Kompressor	28x16x26	96-00	A0189812510	CS002	
SPRINTER 2-t Autobus					
208 CDI - 211 CDI - 213 CDI - 216 CDI	28x16x26	00-06	A0189812510	CS002	
208 D - 210 D - 212 D	35x35x15	95-00	1159800115	CS012	
214	35x35x15	95-06	1159800115	CS012	
SPRINTER 2-t Furgonato					
208 CDI - 211 CDI - 213 CDI - 216 CDI	28x16x26	00-06	A0189812510	CS002	
208 D - 210 D - 212 D	35x35x15	95-00	1159800115	CS012	
214	35x35x15	95-06	1159800115	CS012	



GUIDA FRIZIONE
CLUTCH PILOT BEARINGS
ROUEMENTS POUR BOITE DE VITESSE

follow MERCEDES

MODELLO MODEL	DIMENSIONI DIMENSIONS	ANNO YEAR	RIF ORIGINALE ORIGINAL REF	RIF CORAM CORAM REF	NOTE NOTES
SPRINTER 2-t Pian.Piatto					
208 CDI - 211 CDI - 213 CDI - 216 CDI	28x16x26	00-06	A0189812510	CS002	
208 D - 212 D	35x35x15	95-00	1159800115	CS012	
210 D	35x35x15	97-00	1159800115	CS012	
214	35x35x15	95-06	1159800115	CS012	
SPRINTER 3-t Autobus					
308 CDI - 311 CDI - 313 CDI - 316 CDI	28x16x26	00-06	A0189812510	CS002	
308 D - 312 D 2.9	35x35x15	95-00	1159800115	CS002	
310 D 4x4 - 312 D 2.9 4x4	35x35x15	97-02	1159800115	CS012	
311 CDI 4x4 - 313 CDI 4x4 - 316 CDI 4x4	28x16x26	02-06	A0189812510	CS002	
314	35x35x15	95-06	1159800115	CS012	
314 4x4	35x35x15	02-06	1159800115	CS012	
SPRINTER 3-t Furgonato					
308 CDI - 311 CDI - 313 CDI - 316 CDI	28x16x26	00-06	A0189812510	CS002	
308 D 2.3 - 310 D 2.9 - 312 D 2.9	35x35x15	95-00	1159800115	CS012	
311 CDI 4x4 - 313 CDI 4x4 - 316 CDI 4x4	28x16x26	02-06	A0189812510	CS002	
314	35x35x15	95-06	1159800115	CS012	
314 4x4	35x35x15	02-06	1159800115	CS012	
SPRINTER 3-t Pian.Piatto					
308 CDI - 311 CDI - 313 CDI - 316 CDI	28x16x26	00-06	A0189812510	CS002	
308 D 2.3 - 312 D 2.9	35x35x15	95-00	1159800115	CS012	
310 D 2.9	35x35x15	97-00	1159800115	CS012	
311 CDI 4x4 - 313 CDI 4x4 - 316 CDI 4x4	28x16x26	02-06	A0189812510	CS002	
314	35x35x15	95-06	1159800115	CS012	
314 4x4	35x35x15	02-06	1159800115	CS012	
SPRINTER 4-t Autobus					
408 CDI - 411 CDI - 413 CDI - 416 CDI	28x16x26	00-06	A0189812510	CS002	
414	35x35x15	96-06	1159800115	CS012	



follow MERCEDES

MODELLO MODEL	DIMENSIONI DIMENSIONS	ANNO YEAR	RIF ORIGINALE ORIGINAL REF	RIF CORAM CORAM REF	NOTE NOTES
SPRINTER 4-t Furgonato					
408 CDI - 411 CDI - 413 CDI - 416 CDI	28x16x26	00-06	A0189812510	CS002	
408 D - 410 D - 412 D - 412 D	35x35x15	96-06	1159800115	CS012	
410 D 4x4	35x35x15	97-06	1159800115	CS012	
411 CDI 4x4 - 413 CDI 4x4 - 416 CDI 4x4	28x16x26	00-06	A0189812510	CS002	
412 D 4x4	35x35x15	97-06	1159800115	CS012	
414	35x35x15	96-06	1159800115	CS012	
414 4x4	35x35x15	97-06	1159800115	CS012	
SPRINTER 4-t Pian.Piatto					
408 CDI - 411 CDI - 413 CDI - 416 CDI	28x16x26	00-06	A0189812510	CS002	
410 D - 412 D - 414	35x35x15	96-06	1159800115	CS012	
410 D 4x4 - 412 D 4x4 - 414 4x4	35x35x15	97-06	1159800115	CS012	
411 CDI 4x4 - 413 CDI 4x4 - 416 CDI 4x4	28x16x26	00-06	A0189812510	CS002	
SPRINTER 5-t Pian.Piatto					
616 CDI	28x16x26	01-06	A0189812510	CS002	
SPRINTER Ribaltabile					
616 CDI	28x16x26	01->	A0189812510	CS002	
T1 Autobus					
208 2.3	35x35x15	77-82	1159800115	CS012	
208 D 2.3	35x35x15	88-96	1159800115	CS012	
210 2.3	35x35x15	82-96	1159800115	CS012	
210 D 2.8	35x35x15	88-96	1159800115	CS012	
308 D 2.3	35x35x15	89-96	1159800115	CS012	
310 D 2.9	35x35x15	89-96	1159800115	CS012	
T1 Furgonato					
208 D 2.3	35x35x15	88-96	1159800115	CS012	
210 D 2.3	35x35x15	82-96	1159800115	CS012	
210 D 2.8 - 308 D 2.3	35x35x15	88-96	1159800115	CS012	
310 D 2.9	35x35x15	89-96	1159800115	CS012	



GUIDA FRIZIONE
CLUTCH PILOT BEARINGS
ROULEMENTS POUR BOITE DE VITESSE

follow MERCEDES

MODELLO MODEL	DIMENSIONI DIMENSIONS	ANNO YEAR	RIF ORIGINALE ORIGINAL REF	RIF CORAM CORAM REF	NOTE NOTES
T1 Pianale piatto					
208 D 2.3	35x35x15	88-96	1159800115	CS012	
210 2.3	35x35x15	77-89	1159800115	CS012	
210 D 2.8 - 210 D 2.9	35x35x15	88-96	1159800115	CS012	
308 D 2.3	35x35x15	89-96	1159800115	CS012	
310 D 2.9	35x35x15	89-96	1159800115	CS012	
T2/L Dumptruck					
L 608 D	47x14	84-88	0009814320	CS007	
LK 408 G	35x35x15	68-83	1159800115	CS012	
LK 409	35x35x15	75-83	1159800115	CS012	
LKO 508 DG	47x14	72-88	0009814320	CS007	
T2/L Estate Furgonato					
L408 G	35x35x15	68-74	1159800115	CS012	
L409	35x35x15	75-82	1159800115	CS012	
L410	35x35x15	82-88	1159800115	CS012	
T2/L Municipal Vehicle					
LF 408 G	35x35x15	72-74	1159800115	CS012	
LF 408 G	35x35x15	75-82	1159800115	CS012	
T2/L Pianale piatto					
L408 G	35x35x15	72-74	1159800115	CS012	
L409	35x35x15	75-82	1159800115	CS012	
L410	35x35x15	82-88	1159800115	CS012	
T2/LN1 Dumptruck					
508 D	35x35x15	89-94	1159800115	CS012	
T2/LN1 Estate Furgonato					
508 D	35x35x15	89-94	1159800115	CS012	
814 D - 814 DA 4x4	35x35x15	87-94	1159800115	CS012	
T2/LN1 Pianale piatto					
709 D - 711 D - 809 D	35x35x15	86-94	1159800115	CS012	
714 D	35x35x15	94-94	1159800115	CS012	
814 D - 814 DA 4x4	35x35x15	87-94	1159800115	CS012	



GUIDA FRIZIONE
CLUTCH PILOT BEARINGS
ROULEMENTS POUR BOITE DE VITESSE

follow MERCEDES

MODELLO MODEL	DIMENSIONI DIMENSIONS	ANNO YEAR	RIF ORIGINALE ORIGINAL REF	RIF CORAM CORAM REF	NOTE NOTES
TRE VOLUMI					
220 E	28x16x26	92-93	A0189812510	CS002	



GUIDA FRIZIONE
CLUTCH PILOT BEARINGS
ROULEMENTS POUR BOITE DE VITESSE

follow MERCEDES

MODELLO MODEL	DIMENSIONI DIMENSIONS	ANNO YEAR	RIF ORIGINALE ORIGINAL REF	RIF CORAM CORAM REF	NOTE NOTES
UNIMOG					
U 100, U 110, U 1100L	47x20x14	77-88	000625406204	CS003	
U 100, U 110T, U 1100T	47x20x14	77->	000625406204	CS003	
U 1000	47x20x14	77->	000625406204	CS003	
U 1000	47x14	88->	0009814320	CS007	
U 1000T	47x20x14	77-82	000625406204	CS003	
U 1150U, U 1150L	47x20x14	88->	000625406204	CS003	
U 1200	47x20x14	82->	000625406204	CS003	
U 1200, U 1200T	47x14	88->	0009814320	CS007	
U 1200T	47x20x14	83->	000625406204	CS003	
U 125, U 1100L	47x20x14	77-88	000625406204	CS003	
U 1250	47x20x14	84->	000625406204	CS003	
U 1250, U 1250L	47x14	88->	0009814320	CS007	
U 1250L	47x20x14	88->	000625406204	CS003	
U 1300, U 1300L	47x20x14	77-88	000625406204	CS003	
U 1300, U 1300L	47x14	77-88	0009814320	CS007	
U 1350L, 1400	47x14	88->	0009814320	CS007	
U 1400, U 1450, U 1450L	47x20x14	88->	000625406204	CS003	
U 140T	47x14	92->	0009814320	CS007	
U 1450, U 1450L	47x14	88->	0009814320	CS007	
U 1500, U 1500T	47x20x14	77-88	000625406204	CS003	
U 1500, U 1500T	47x20x14	77-88	000625406204	CS003	
U 1500L, U 1600	47x14	88->	0009814320	CS007	
U 1550	47x20x14	86->	000625406204	CS003	
U 1600, U 1650, U 1650L	47x20x14	88->	000625406204	CS003	
U 1650, U 1650L	47x14	88->	0009814320	CS007	
U 1700, U 1700L	47x20x14	78->	000625406204	CS003	
U 1700, U 1700L, U 1700T	47x14	88->	0009814320	CS007	
U 1700T,	47x20x14	88->	000625406204	CS003	
U 1750, U 1750L	47x20x14	88->	000625406204	CS003	
U 1750, U 1750L	47x14	88->	0009814320	CS007	
U 1800, U 1800T, U 1850, U 1850L	47x14	92->	0009814320	CS007	
U 2100, U 2100T, U 2150, U 2150L	47x14	89->	0009814320	CS007	
U 2100, U 2150, U 2150L	47x20x14	89->	000625406204	CS003	
U 2400TG, U 2450L	47x14	93->	0009814320	CS007	
U 40, U 45	35x35x15	66-71	1159800115	CS012	
U 52, U 60, U 600L	35x35x15	77-88	1159800115	CS012	
U 54	47x20x14	66-72	000625406204	CS003	
U 600	35x35x15	77->	1159800115	CS012	
U 60T, U 600T	35x35x15	77-88	1159800115	CS012	
U 65, U 70, U 66, U 72, U 80	47x20x14	62->	000625406204	CS003	
U 650, U 650L	35x35x15	88->	1159800115	CS012	
U 65T, U 70T	47x20x14	62-88	000625406204	CS003	
U 80, U 84, U 90	47x20x14	69-88	000625406204	CS003	
U 800, U 800L	47x20x14	77-90	000625406204	CS003	
U 80T, U 90T	47x20x14	66->	000625406204	CS003	



follow MERCEDES

MODELLO MODEL	DIMENSIONI DIMENSIONS	ANNO YEAR	RIF ORIGINALE ORIGINAL REF	RIF CORAM CORAM REF	NOTE NOTES
V-CLASS					
V 200 V 230 - V 230 TD	35x35x15 35x35x15	97-03 96-03	1159800115 1159800115	CS012 CS012	
VITO Autobus					
108 D 2.3 - 110 TD 2.3 - 113 2.0 - 114 2.3 113 2.0 - 114 2.3	35x35x15 28x16x26	96-03 96-03	1159800115 A0189812510	CS012 CS002	
VITO Furgonato					
108 D 2.3 - 110 D 2.3 - 113 2.0 - 114 2.3 113 2.0 - 114 2.3	35x35x15 28x16x26	97-03 97-03	1159800115 A0189812510	CS012 CS002	
SEAT					
MODELLO MODEL	DIMENSIONI DIMENSIONS	ANNO YEAR	RIF ORIGINALE ORIGINAL REF	RIF CORAM CORAM REF	NOTE NOTES
ALHAMBRA					
1.4 TSI 1.8 TSI 2.0 TSI	21.1x15.1x23.4 21.1x15.1x23.4 21.1x15.1x23.4	10-> 12-> 10->	06B105313D 06B105313D 06B105313D	CS016 CS016 CS016	
ALTEA					
1.2 TSI 1.4 TSI 1.6 1.6 LPG - 1.6 TDI 1.8 TFSI	21.1x15.1x23.4 21.1x15.1x23.4 21.1x15.1x23.4 21.1x15.1x23.4 21.1x15.1x23.4	10-> 07-> 04-> 09-> 07->	06B105313D 06B105313D 06B105313D 06B105313D 06B105313D	CS016 CS016 CS016 CS016 CS016	
EXEO					
1.8 T 1.8 TSI 2.0 TDI 2.0 TFSI	21.1x15.1x23.4 21.1x15.1x23.4 21.1x15.1x23.4 21.1x15.1x23.4	08-10 10-> 08-> 09->	06B105313D 06B105313D 06B105313D 06B105313D	CS016 CS016 CS016 CS016	
IBIZA V					
1.2 TSI 1.4 TSI 1.6 1.6 TDI	21.1x15.1x23.4 21.1x15.1x23.4 21.1x15.1x23.4 21.1x15.1x23.4	10-> 09-> 08-> 09->	06B105313D 06B105313D 06B105313D 06B105313D	CS016 CS016 CS016 CS016	



GUIDA FRIZIONE
CLUTCH PILOT BEARINGS
ROULEMENTS POUR BOITE DE VITESSE

follow SEAT

MODELLO MODEL	DIMENSIONI DIMENSIONS	ANNO YEAR	RIF ORIGINALE ORIGINAL REF	RIF CORAM CORAM REF	NOTE NOTES
LEON					
1.2 TSI	21.1x15.1x23.4	10-12	06B105313D	CS016	
1.4 TSI	21.1x15.1x23.4	07-12	06B105313D	CS016	
1.6	21.1x15.1x23.4	05-12	06B105313D	CS016	
1.6 TDI	21.1x15.1x23.4	10-12	06B105313D	CS016	
1.8 TSI	21.1x15.1x23.4	07-12	06B105313D	CS016	
2.0 Cupra	21.1x15.1x23.4	13->	06B105313D	CS016	
2.0 TDI	21.1x15.1x23.4	12->	06B105313D	CS016	

TOLEDO III					
1.8 TFSI	21.1x15.1x23.4	07-09	06B105313D	CS016	

TOLEDO IV					
1.2 - 1.2 TSI - 1.4 TSI - 1.6 TDI	21.1x15.1x23.4	12->	06B105313D	CS016	

SKODA					
MODELLO MODEL	DIMENSIONI DIMENSIONS	ANNO YEAR	RIF ORIGINALE ORIGINAL REF	RIF CORAM CORAM REF	NOTE NOTES

FABIA					
1.2 TSI - 1.4 TSI RS	21.1x15.1x23.4	10-14	06B105313D	CS016	

OCTAVIA					
1.2 TSI	21.1x15.1x23.4	10->	06B105313D	CS016	
1.4 TSI	21.1x15.1x23.4	08->	06B105313D	CS016	
1.6 TDI	21.1x15.1x23.4	09->	06B105313D	CS016	
1.8 TSI	21.1x15.1x23.4	07->	06B105313D	CS016	
2.0 RS	21.1x15.1x23.4	05->	06B105313D	CS016	
2.0 TDI	21.1x15.1x23.4	12->	06B105313D	CS016	
2.0 TSI RS	21.1x15.1x23.4	13->	06B105313D	CS016	

RAPID					
1.2 TSI - 1.4 TSI	21.1x15.1x23.4	12->	06B105313D	CS016	

ROOMSTER					
1.2 TSI	21.1x15.1x23.4	10-15	06B105313D	CS016	



GUIDA FRIZIONE
CLUTCH PILOT BEARINGS
ROULEMENTS POUR BOITE DE VITESSE

follow SKODA

MODELLO MODEL	DIMENSIONI DIMENSIONS	ANNO YEAR	RIF ORIGINALE ORIGINAL REF	RIF CORAM CORAM REF	NOTE NOTES
SUPERB					
1.6 TDI	21.1x15.1x23.4	10-15	06B105313D	CS016	
1.8 TSI	21.1x15.1x23.4	08-15	06B105313D	CS016	
1.8 TSI 4x4	21.1x15.1x23.4	08-15	06B105313D	CS016	
2.0 TSI	21.1x15.1x23.4	10-15	06B105313D	CS016	
3.6 V6 4x4	21.1x15.1x23.4	08-15	06B105313D	CS016	
YETI					
1.2 TSI	21.1x15.1x23.4	09->	06B105313D	CS016	
1.4 TSI	21.1x15.1x23.4	10->	06B105313D	CS016	
1.8 TSI 4x4	21.1x15.1x23.4	09->	06B105313D	CS016	

VOLKSWAGEN

MODELLO MODEL	DIMENSIONI DIMENSIONS	ANNO YEAR	RIF ORIGINALE ORIGINAL REF	RIF CORAM CORAM REF	NOTE NOTES
AMAROK					
2.0 BitDi - 2.0 BitDi 4motion - 2.0 TSI	21.1x15.1x23.4	10->	06B105313D	CS016	
2.0 TDI - 2.0 TDI 4motion	21.1x15.1x23.4	10->	06B105313D	CS016	
BEETLE					
1.2 TSI - 1.4 TSI - 1.6 TDI - 2.0 TSI	21.1x15.1x23.4	11->	06B105313D	CS016	
BEETLE Cabriolet					
1.2 TSI - 1.4 TSI - 1.6 TDI - 2.0 TSI	21.1x15.1x23.4	11->	06B105313D	CS016	
CC (358)					
1.4 TSI - 1.8 TSI - 2.0 TSI	21.1x15.1x23.4	11->	06B105313D	CS016	
CRAFTER 30-35 Autobus					
2.5 TDI	28x16x26	06->	76105313	CS002	
CRAFTER 30-50 Furgonato					
2.5 TDI	28x16x26	06->	76105313	CS002	
CRAFTER 30-50 Pian.Piatto					
2.5 TDI	28x16x26	06->	76105313	CS002	



GUIDA FRIZIONE
CLUTCH PILOT BEARINGS
ROULEMENTS POUR BOITE DE VITESSE

follow VOLKSWAGEN

MODELLO MODEL	DIMENSIONI DIMENSIONS	ANNO YEAR	RIF ORIGINALE ORIGINAL REF	RIF CORAM CORAM REF	NOTE NOTES
EOS					
2.0 TFSI	21.1x15.1x23.4	06-15	06B105313D	CS016	
2.0 TSI	21.1x15.1x23.4	09-15	06B105313D	CS016	
3.6 V6	21.1x15.1x23.4	09-10	06B105313D	CS016	
GOLF PLUS					
1.2 TSI	21.1x15.1x23.4	09-13	06B105313D	CS016	
1.4 TSI	21.1x15.1x23.4	06-13	06B105313D	CS016	
1.6	21.1x15.1x23.4	05-13	06B105313D	CS016	
1.6 BiFuel	21.1x15.1x23.4	09-13	06B105313D	CS016	
1.6 FSI	21.1x15.1x23.4	05-08	06B105313D	CS016	
1.6 Multifuel	21.1x15.1x23.4	07-13	06B105313D	CS016	
1.6 TDI	21.1x15.1x23.4	09-13	06B105313D	CS016	
1.9 TDI	21.1x15.1x23.4	05-09	06B105313D	CS016	
2.0 TDI - 2.0 TDI 16V	21.1x15.1x23.4	05-13	06B105313D	CS016	
GOLF SPORTSVAN					
1.2 TSI - 1.4 TSI - 1.6 TDI	21.1x15.1x23.4	14->	06B105313D	CS016	
GOLF V					
1.4 TSI	21.1x15.1x23.4	05-08	06B105313D	CS016	
1.9 TDI	21.1x15.1x23.4	03-08	06B105313D	CS016	
1.9 TDI 4motion	21.1x15.1x23.4	04-08	06B105313D	CS016	
GOLF VI					
1.2 TSI - 1.4 - 1.4 TSI - 1.6 - 1.6 Multifuel	21.1x15.1x23.4	08-12	06B105313D	CS016	
1.6 TDI	21.1x15.1x23.4	09-12	06B105313D	CS016	
1.8 TSI	21.1x15.1x23.4	09-11	06B105313D	CS016	
2.0 GTI	21.1x15.1x23.4	09-13	06B105313D	CS016	
2.0 R 4motion	21.1x15.1x23.4	09-13	06B105313D	CS016	
GOLF VI Cabriolet					
1.4 TSI - 1.6 TDI - 2.0 GTI	21.1x15.1x23.4	11->	06B105313D	CS016	
2.0 R	21.1x15.1x23.4	13->	06B105313D	CS016	



follow VOLKSWAGEN

MODELLO MODEL	DIMENSIONI DIMENSIONS	ANNO YEAR	RIF ORIGINALE ORIGINAL REF	RIF CORAM CORAM REF	NOTE NOTES
GOLF VII					
1.2 TSI - 1.4 TSI	21.1x15.1x23.4	12->	06B105313D	CS016	
1.4 TGI CNG - 1.4 TSI Multifuel	21.1x15.1x23.4	13->	06B105313D	CS016	
1.6 TDI 4motion	21.1x15.1x23.4	12->	06B105313D	CS016	
2.0 GTI - 2.0 R 4motion	21.1x15.1x23.4	13->	06B105313D	CS016	
JETTA III					
1.4 TSI	21.1x15.1x23.4	06-10	06B105313D	CS016	
1.6	21.1x15.1x23.4	05-10	06B105313D	CS016	
1.6 Multifuel	21.1x15.1x23.4	08-10	06B105313D	CS016	
1.6 TDI	21.1x15.1x23.4	09-10	06B105313D	CS016	
1.9 TDI - 2.0 TFSI	21.1x15.1x23.4	05-10	06B105313D	CS016	
JETTA IV					
1.2 TSI - 1.4 TSI	21.1x15.1x23.4	11->	06B105313D	CS016	
1.6 - 1.6 TDI	21.1x15.1x23.4	11->	06B105313D	CS016	
2.0 - 2.0 TSI	21.1x15.1x23.4	10->	06B105313D	CS016	
PASSAT					
1.4 TSI - 1.4 TSI EcoFuel - 1.4 TSI Multifuel	21.1x15.1x23.4	10-14	06B105313D	CS016	
1.8 TSI - 2.0 TSI	21.1x15.1x23.4	07-14	06B105313D	CS016	
3.3 FSI 4motion	21.1x15.1x23.4	11-14	06B105313D	CS016	
PASSAT CC					
1.4 TSI Multifuel	21.1x15.1x23.4	11-12	06B105313D	CS016	
1.8 TSI - 2.0 TSI - 3.6 FSI 4motion	21.1x15.1x23.4	08-12	06B105313D	CS016	
POLO					
1.2 TSI - 1.4	21.1x15.1x23.4	09->	06B105313D	CS016	
1.4 BiFuel	21.1x15.1x23.4	10-11	06B105313D	CS016	
1.4 GTI	21.1x15.1x23.4	10->	06B105313D	CS016	
1.4 TDI	21.1x15.1x23.4	14->	06B105313D	CS016	
1.4 TSI	21.1x15.1x23.4	12->	06B105313D	CS016	
1.6 TDI	21.1x15.1x23.4	09->	06B105313D	CS016	
SCIROCCO					
1.4 TSI	21.1x15.1x23.4	08->	06B105313D	CS016	
2.0 R - 2.0 TSI	21.1x15.1x23.4	09->	06B105313D	CS016	



follow VOLKSWAGEN

MODELLO MODEL	DIMENSIONI DIMENSIONS	ANNO YEAR	RIF ORIGINALE ORIGINAL REF	RIF CORAM CORAM REF	NOTE NOTES
SHARAN					
1.4 TSI - 2.0 TSI	21.1x15.1x23.4	10->	06B105313D	CS016	
TIGUAN					
1.4 TSI	21.1x15.1x23.4	08->	06B105313D	CS016	
1.4 TSI 4motion	21.1x15.1x23.4	07->	06B105313D	CS016	
2.0 TDI	21.1x15.1x23.4	08->	06B105313D	CS016	
2.0 TDI 4motion	21.1x15.1x23.4	07->	06B105313D	CS016	
2.0 TFSI 4motion	21.1x15.1x23.4	07->	06B105313D	CS016	
2.0 TSI 4motion	21.1x15.1x23.4	11->	06B105313D	CS016	
TOUAREG					
3.0 V6 TDI	28x16x26	04-10	76105313	CS002	
TOURAN					
1.4 FSI - 1.4 TSI	21.1x15.1x23.4	06-15	06B105313D	CS016	
1.4 TSI Ecofuel	21.1x15.1x23.4	09-15	06B105313D	CS016	
1.6 TDI	21.1x15.1x23.4	10-15	06B105313D	CS016	
1.9 TDI - 2.0 TDI - 2.0 TDI 16V	21.1x15.1x23.4	03-10	06B105313D	CS016	
TRANSPORTER V Autobus					
2.0 TDI - 2.0 TDI 4motion	21.1x15.1x23.4	09->	06B105313D	CS016	
2.0 TSI	21.1x15.1x23.4	12->	06B105313D	CS016	

**GUIDA FRIZIONE**

CLUTCH PILOT BEARINGS

ROULEMENTS POUR BOITE DE VITESSE

LISTA DI COMPARAZIONE - CROSS REFERENCES - REFERENCES CROISEES

CORAM	APPLICATION	O.E.	SACHS	INA	LUK	SKF
CS001	FIAT	59926780				
CS002	MERCEDES-BENZ	A0189812510	1863869012	F-214930		
CS002	MERCEDES-BENZ	189812510	1863869012	F-214930		
CS002	VOLKSWAGEN	76105313	1863869012	F-214930		
CS003	CASE IH	3218393R91	1863869013		410001710	6204ZZ
CS003	CASE IH	8228525R91	1863869013		410001710	6204ZZ
CS003	MERCEDES-BENZ	A000625406204	1863869013		410001710	6204ZZ
CS003	MERCEDES-BENZ	000625406204	1863869013		410001710	6204ZZ
CS003	NEW HOLLAND	28042740	1863869013		410001710	6204ZZ
CS003	SAME	2.2041.008.0	1863869013		410001710	6204ZZ
CS004	CASE IH	87729147	1863869014		410002000	6203ZZ
CS004	CASE IH	1966616C1	1863869014		410002000	6203ZZ
CS004	CASE IH	21004	1863869014		410002000	6203ZZ
CS004	CASE IH	362804	1863869014		410002000	6203ZZ
CS004	CASE IH	81805417	1863869014		410002000	6203ZZ
CS004	CASE IH	8730284	1863869014		410002000	6203ZZ
CS004	FORD NEW HOLLAND	C5NN7600A	1863869014		410002000	6203ZZ
CS004	FORD NEW HOLLAND	1805417	1863869014		410002000	6203ZZ
CS004	MASSEY FERGUSON	832960M2	1863869014		410002000	6203ZZ
CS004	MASSEY FERGUSON	195174M1	1863869014		410002000	6203ZZ
CS004	MASSEY FERGUSON	828123M1	1863869014		410002000	6203ZZ
CS004	MASSEY FERGUSON	828123M2	1863869014		410002000	6203ZZ
CS004	MASSEY FERGUSON	832960M3	1863869014		410002000	6203ZZ
CS004	MASSEY FERGUSON	832953M94	1863869014		410002000	6203ZZ
CS004	MASSEY FERGUSON	1440492X1	1863869014		410002000	6203ZZ
CS004	MASSEY FERGUSON	1805417	1863869014		410002000	6203ZZ
CS004	RENAULT	7700620323	1863869014		410002000	6203ZZ
CS004	STEYR	190003310075	1863869014		410002000	6203ZZ
CS005	CASE IH	9975291	1863869018		410002400	62022RS
CS005	DEUTZ-FAHR	01109032	1863869018		410002400	62022RS
CS005	JOHN DEERE	JD10107	1863869018		410002400	62022RS
CS005	SAME	0.009.4556.1	1863869018		410002400	62022RS
CS006	CASE IH	47133709	1863869010		410002500	6203ZZh14
CS006	CLAAS	7701030525	1863869010		410002500	6203ZZh14
CS006	NEW HOLLAND	8029941	1863869010		410002500	6203ZZh14
CS006	NEW HOLLAND	80727874	1836869010		410002500	6203ZZh14
CS006	NEW HOLLAND	500311249	1863869010		410002500	6203ZZh14
CS006	NEW HOLLAND	28043280	1863869010		410002500	6203ZZh14

**GUIDA FRIZIONE**

CLUTCH PILOT BEARINGS

ROULEMENTS POUR BOITE DE VITESSE

LISTA DI COMPARAZIONE - CROSS REFERENCES - REFERENCES CROISEES

CORAM	APPLICATION	O.E.	SACHS	INA	LUK	SKF
CS007	CASE IH	537290R91	1863869021		410002600	6204ZZC3
CS007	CASE IH	538961R91	1863869021		410002600	6204ZZC3
CS007	CASE IH	69844C91	1863869021		410002600	6204ZZC3
CS007	CASE IH	70127C91	1863869021		410002600	6204ZZC3
CS007	CASE IH	70795C91	1863869021		410002600	6204ZZC3
CS007	CASE IH	751846R93	1863869021		410002600	6204ZZC3
CS007	CASE IH	751847R93	1863869021		410002600	6204ZZC3
CS007	CASE IH	751848R93	1863869021		410002600	6204ZZC3
CS007	MERCEDES-BENZ	0009814320	1863869021		410002600	6204ZZC3
CS007	MERCEDES-BENZ	0009814520	1863869021		410002600	6204ZZC3
CS008	JOHN DEERE	AZ20825	1863869021		410004210	62042RS
CS008	LANDINI	3670612M1	1863869021		410004210	62042RS
CS008	MASSEY FERGUSON / LANDINI	1136553	1863869021		410004210	62042RS
CS008	MASSEY FERGUSON / LANDINI	339599X1	1863869021		410004210	62042RS
CS009	ZETOR	PE971115	1863869022		410004400	6304ZZ
CS009	ZETOR	971105	1863869022		410004400	6304ZZ
CS009	ZETOR	PE971105	1863869022		410004400	6304ZZ
CS010	JOHN DEERE	YZ90797	1863869023		410004500	63042RS
CS010	KHD	01136432	1863869023		410004500	63042RS
CS010	KHD	1136432	1863869023		410004500	63042RS
CS011	FENDT	X607.305.302	1863869027		410009710	60042RS
CS012	MERCEDES-BENZ	A1159800115	1863869010		410010510	62022RS
CS012	MERCEDES-BENZ	1159800115	1863869010		410010510	62022RS
CS012	MERCEDES-BENZ	A1029810125	1863869010		410010510	62022RS
CS012	MERCEDES-BENZ	1029810125	1863869010		410010510	62022RS
CS012	MERCEDES-BENZ	1029800315	1863869010		410010510	62022RS
CS012	MERCEDES-BENZ	A1159800015	1863869010		410010510	62022RS
CS012	MERCEDES-BENZ	A1029800315	1863869010		410010510	62022RS
CS012	MERCEDES-BENZ	1159800015	1863869010		410010510	62022RS
CS013	KUBOTA	08121-06002	1863869033		410013210	6002ZZ
CS014	CASE IH	87729147	1863869034		410013310	62032RS
CS014	JOHN DEERE	JD9449	1863869034		410013310	62032RS
CS014	KUBOTA	08121-06203	1863869034		410013310	62032RS
CS014	STEYR	190003310075	1863869034		410013310	62032RS
CS015	NEW HOLLAND	83920062	1863869035		410013610	6001ZZ
CS015	NEW HOLLAND	86535841	1863869035		410013610	6001ZZ
CS016	VAG	06B105313D				

**GUIDA FRIZIONE**

CLUTCH PILOT BEARINGS

ROUEMENTS POUR BOITE DE VITESSE

LISTA DI COMPARAZIONE CON L'ORIGINALE - OES CROSS REFERENCES - OES REFERENCES CROISEES

CASEIH	CORAM	J09449	CS014	A1029810125	CS012
1966616C1	CS004	YZ90797	CS010	A1159800015	CS012
21004	CS004			A1159800115	CS012
3218393R91	CS003	KHD	CORAM	NEWHOLLAND	CORAM
362804	CS004	01136432	CS010	28042740	CS003
47133709	CS006	1136432	CS010	28043280	CS006
537290R91	CS007	KUBOTA	CORAM	500311249	CS006
538961R91	CS007	08121-06002	CS013	8029941	CS006
69844C91	CS007	08121-06203	CS014	80727874	CS006
70127C91	CS007			83920062	CS015
70795C91	CS007	LANDINI	CORAM	86535841	CS015
751846R93	CS007	3670612M1	CS008	RENAULT	CORAM
751847R93	CS007	MASSEYFERGUSON	CORAM	7700620323	CS004
751848R93	CS007	1440492X1	CS004	SAME	CORAM
81805417	CS004	1805417	CS004	0.009.4556.1	CS005
8228525R91	CS003	195174M1	CS004	2.2041.008.0	CS003
8730284	CS004	828123M1	CS004	STEYR	CORAM
87729147	CS004	828123M2	CS004	190003310075	CS004
87729147	CS014	832953M94	CS004	190003310075	CS014
9975291	CS005	832960M2	CS004	VAG	CORAM
CLAAS	CORAM	832960M3	CS004	06B105313D	CS016
7701030525	CS006	MASSEYFERGUSON/LANDINI	CORAM	VOLKSWAGEN	CORAM
DEUTZ-FAHR	CORAM	1136553	CS008	76105313	CS002
01109032	CS005	339599X1	CS008	ZETOR	CORAM
FENDT	CORAM	MERCEDES-BENZ	CORAM	971105	CS009
X607.305.302	CS011	000625406204	CS003	PE971105	CS009
FIAT	CORAM	0009814320	CS007	PE971115	CS009
59926780	CS001	0009814520	CS007		
FORDNEWHOLLAND	CORAM	1029800315	CS012		
1805417	CS004	1029810125	CS012		
C5NN7600A	CS004	1159800015	CS012		
JOHNDEERE	CORAM	1159800115	CS012		
AZ20825	CS008	189812510	CS002		
JD10107	CS005	A000625406204	CS003		
		A0189812510	CS002		
		A1029800315	CS012		



GUIDA FRIZIONE

CLUTCH PILOT BEARINGS

ROULEMENTS POUR BOITE DE VITESSE

LISTA DI COMPARAZIONE CON COMPETITORS - COMPETITORS CROSS REFERENCES

REFERENCES CROISEES AVEC CODES DES CONCURRENTS

INA	CORAM	6004 2RS	CS011
F-214930	CS002	6202 2RS	CS005
LUK	CORAM	6202 2RS	CS012
410 0044 00	CS009	6203 2RS	CS014
410 0017 10	CS003	6203 ZZ	CS004
410 0020 00	CS004	6203 ZZh14	CS006
410 0024 00	CS005	6204 2RS	CS008
410 0025 00	CS006	6204 ZZ	CS003
410 0026 00	CS007	6204 ZZC3	CS007
410 0042 10	CS008	6304 2RS	CS010
410 0044 00	CS009	6304 ZZ	CS009
410 0045 00	CS010		
410 0097 10	CS011		
410 010 510	CS012		
410 0132 10	CS013		
410 0133 10	CS014		
410 0136 10	CS015		
SACHS	CORAM		
1836 869 010	CS006		
1863 869 010	CS006		
1863 869 010	CS012		
1863 869 012	CS002		
1863 869 013	CS003		
1863 869 014	CS004		
1863 869 018	CS005		
1863 869 021	CS007		
1863 869 021	CS008		
1863 869 022	CS009		
1863 869 023	CS010		
1863 869 027	CS011		
1863 869 033	CS013		
1863 869 034	CS014		
1863 869 035	CS015		
SKF	CORAM		
6001 ZZ	CS015		
6002 ZZ	CS013		



GUIDA FRIZIONE
CLUTCH PILOT BEARINGS
ROULEMENTS POUR BOITE DE VITESSE
IMMAGINI - IMAGES - IMAGES

CS001 Mis: 67x28x18



FIAT	59926780		

CS002 Mis: 28x16x26



MERCEDES-BENZ	189812510	VOLKSWAGEN	76105313
MERCEDES-BENZ	189812510		
MERCEDES-BENZ	A0189812510		
MERCEDES-BENZ	A0189812510		
VOLKSWAGEN	76105313		

CS003 Mis: 47x20x14



CASE IH	3218393R91	SAME	2.2041.008.0
CASE IH	8228525R91		
MERCEDES-BENZ	000625406204		
MERCEDES-BENZ	A000625406204		
NEW HOLLAND	28042740		

CS004



CASE IH	1966616C1	CASE IH	87729147
CASE IH	21004	FORD NEW HOLLAND	1805417
CASE IH	362804	FORD NEW HOLLAND	C5NN7600A
CASE IH	81805417	MASSEY FERGUSON	1440492X1
CASE IH	8730284	MASSEY FERGUSON	1805417

CS005



CASE IH	9975291		
DEUTZ-FAHR	01109032		
JOHN DEERE	JD10107		
SAME	0.009.4556.1		

CS006



CASE IH	47133709	NEW HOLLAND	80727874
CLAAS	7701030525		
NEW HOLLAND	28043280		
NEW HOLLAND	500311249		
NEW HOLLAND	8029941		

CS007 Mis: 47x14



CASE IH	537290R91	CASE IH	751846R93
CASE IH	538961R91	CASE IH	751847R93
CASE IH	69844C91	CASE IH	751848R93
CASE IH	70127C91	MERCEDES-BENZ	0009814320
CASE IH	70795C91	MERCEDES-BENZ	0009814520

CS008



JOHN DEERE	AZ20825		
LANDINI	3670612M1		
MASSEY FERGUSON / LANDINI	1136553		
MASSEY FERGUSON / LANDINI	339599X1		

CS009



ZETOR	971105		
ZETOR	PE971105		
ZETOR	PE971115		

CS010



JOHN DEERE	YZ90797		
KHD	01136432		
KHD	1136432		

CS011



FENDT	X607.305.302		

CS012 Mis: 35x35x15



MERCEDES-BENZ	1029800315	MERCEDES-BENZ	A1029810125
MERCEDES-BENZ	1029810125	MERCEDES-BENZ	A1159800015
MERCEDES-BENZ	1159800015	MERCEDES-BENZ	A1159800115
MERCEDES-BENZ	1159800115		
MERCEDES-BENZ	A1029800315		

CS013



KUBOTA	08121-06002		

CS014



CASE IH	87729147		
JOHN DEERE	J09449		
KUBOTA	08121-06203		
STEYR	190003310075		

CS015



NEW HOLLAND	83920062		
NEW HOLLAND	86535841		

CS016 Mis: 21.1x15.1x23.4



VAG	06B105313D		

- Gli articoli compresi nel presente catalogo non sono originali ma perfettamente intercambiabili con essi.
 - I riferimenti originali sono precisati al puro scopo di evitare possibili malintesi.
 - Riproduzione, anche parziale, vietata salvo autorizzazione della Coram s.r.l.
 - Le informazioni contenute in questo catalogo sono state attentamente verificate. Non ci assumiamo, comunque, alcuna responsabilità per eventuali errori od omissioni.
-
- Items included in present catalogue are not original but perfectly interchangeable with them.
 - We have stated original references only in order to avoid possible misunderstandings.
 - Reproduction, even partial, is prohibited without Coram s.r.l. authorization.
 - Information included in present catalogue have been checked carefully, however we are not responsible for any error or omission.
-
- Les articles compris dans ce catalogue ne sont pas originaux mais parfaitement interchangeables avec eux.
 - Les références originales sont précisées au seul but d'éviter toute méprise.
 - Reproduction, même partielle, interdite sauf autorisation de Coram s.r.l.
 - Les informations contenues dans ce catalogue ont été vérifiées avec soin, toutefois nous déclinons toute responsabilité en cas d'erreurs ou d'omissions.

CONDIZIONI GENERALI DI VENDITA

1. I prezzi non sono impegnativi, possono variare anche senza preavviso e si intendono franco nostro stabilimento. Nelle esportazioni vengono praticati FOB solo se gli ordini superano € 5.000,00.
2. L'imballo è a carico dell'acquirente e sarà addebitato in fattura al prezzo di costo.
3. La merce, in ogni caso, viaggia a rischio e pericolo del committente.
4. Eventuali ritardi nelle consegne non possono, in alcun caso essere motivo di richiesta danni.
5. La garanzia, come d'uso, si limita alla sostituzione del pezzo contestato, se riconosciuto difettoso a causa di un errore di fabbricazione dai nostri tecnici e ci sia reso franco da ogni spesa.
6. Qualsiasi reclamo, per essere valido, deve pervenire entro otto giorni dal ricevimento della merce e, in ogni caso, non dà diritto all'acquirente di trattenere somme per fatture scadute.
7. Negli ordini si prega voler indicare sempre il numero di riferimento del nostro catalogo.
8. In caso di insoluti o di ritardo nei pagamenti saranno addebitati al committente, oltre alle eventuali spese legali, gli interessi di mora nella misura praticata dalle banche per finanziamenti a breve termine.
9. Per qualsiasi controversia è unicamente competente il Foro di Torino.



GENERAL TERMS AND CONDITIONS OF SALE

1. The prices are not binding, can be changed without any prior notice and are intended Ex-Works. Fob delivery can be granted for foreign trade if the total order amount is minimum € 5.000.
2. Packing charges are on purchaser's account and will be charged on invoice.
3. Goods, in any case, travel at risk of the purchaser.
4. A possible delivery delay could never be subject to claim for damages from the costumer.
5. The guarantee is usually limited to the replacement of the claimed piece provided that the part is recognized as defective due to manufacturer's fault from our technicians and that the it is returned to us free of charge.
6. Any claim, to be accepted, must be notified to us within eight days from receipt of the goods and, in any case, it will not give to the purchaser the right to deduct any amount from overdue invoices.
7. Our part numbers should always be mentioned on the purchase order.
8. In case of insolvency or delay in payment, in addition to possible legal charges, we will debit to customer the same interest rate debited by banks for short-time financings.
9. The court of Turin shall have exclusive jurisdiction to settle any disputes that may arise.

CONDITIONS GENERALES DE VENTE

1. Les prix ne sont pas engageants, peuvent varier même sans préavis et s'entendent Franco Départ Usine. Pour commandes à l'exportation s avec un montant total de minimum € 5.000 on peut accorder la livraison FOB.
2. L'emballage est à charge de l'acheteur et sera débité dans la facture.
3. La marchandise voyage aux risques et périls du client.
4. Eventuels retards dans la livraison ne peuvent pas soulever, en tous cas, demande de dommages.
5. La garantie est limitée à la substitution de la pièce contestée, pourvu que celle-ci soit reconnue défectueuse par faute du fabricant de la part de nos techniciens et qu'elle nous soit renvoyée gratuitement Franco nos Etablissements.
6. Toute réclamation, pour être valable, doit nous parvenir dans les huit jours après réception de la marchandise et, en aucun cas, l'acheteur n'a le droit de retenir des sommes dues pour factures échues.
7. Prière de bien vouloir toujours marquer notre référence dans vos commandes.
8. En cas d'impayé ou de paiement retardé seront débités au destinataire, outre les éventuels frais légaux, les intérêts moratoires dans la mesure pratiquée par les banques pour les financements a bref terme.
9. Les controverses éventuelles sont exclusivement de compétence du Forum de Turin.



coram-srl.com

Coram srl

Via Vigone, 53/55
10061 Cavour (TO)
Italy

Tel +39 0121.6366
Fax +39 0121.6305

coram@coram-srl.com